Entertainment—Pages 6, 7 | Home Building—Page 18 | Full Week's TV—Pages 19 20 | Books—Page 8

ROTO MAGAZINE COLOR 15¢

WEEKEND EDITION

16 PAGES COMICS 15¢

WEATHER: Mainly Sunny

83rd Year, No. 214

Victoria Daily Times

★★

VICTORIA, B.C., SATURDAY, FEB. 18, 1967 —94 PAGES

TODAY'S NEWS TODAY PHONE 382-3131

PRICE: 10 CENTS WEEKEND 15 CENTS

YOUTH CRASH TOLL SOARS

TORONTO (CP)—Canadians aged 16-23 died in traffic accidents in one six-week period last year at a rate that, if continued throughout the year, would empty one entire university classroom every week.

A survey of newspaper reports on traffic fatalities across Canada from Oct. 20 to Nov. 29, 1966, showed there were 234 fatalities in 191 accidents.

Five City Teenagers Killed As Car Plunges Into River

CHARLES DE MUELLE

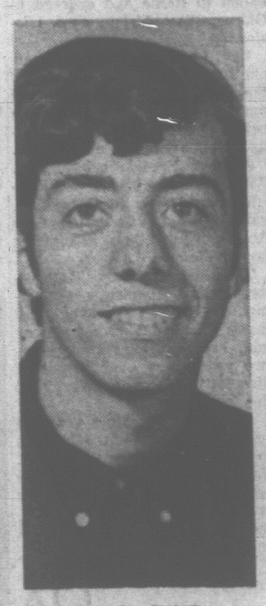

ELKRID CINAR

RANDY REID

Band Members Going to Dance

By TERRY IZZARD

Five Victoria teenagers died Friday night when their car plunged into the swollen Salmon River at Sayward on northern Vancouver Island.

Their deaths brought to 10 the number of city teen-agers killed on the Island highway in the past week.

Three of those killed Friday were members of a city rock 'n' roll group, the two girls in the car were identified as girl friends.

Dead are:

Carole Anne Baker, 19, of 4057 Gordon Head Rd.
Gwyneth Riley Thomas, 18, of 1226 Hampshire.
Elkrid Cinar, 16, of 599 Sedger Road.
Charles Barry De Muelle, 16, of 816 Intervale.
Alexander (Randy) Reid, 19, of 816 Intervale.

Police recovered the bodies when the death car was dragged from the river.

The accident happened at 8:30 p.m.

All apparently drowned.

●

The youngsters were on their way to play at a dance in Sayward, 52 miles north of Campbell River, when the accident occurred.

They were only a mile from their destination when the car apparently went out of control while crossing a bridge.

It smashed into a pole and flipped over the safety barrier.

Police believe the youngsters had no chance to escape.

The water at the point where the car entered was six feet deep—swollen by recent heavy rains.

The five bodies were still inside the water-filled car when it was dragged to the surface shortly afterwards.

One of the first to learn of the accident was Charles' brother, Arthur, 21.

A draftsman at Kelsey Bay, he was waiting for them in Sayward.

Arthur was leader of the band called the EXL's, which was well-known in teenage circles.

He had sung with the other three since they arrived in Victoria from Churchill, Man., eight months ago.

●

One of the dead girls, attractive Gwyneth Thomas, had been on her way to see Arthur. The two had been going steady for some time.

The other girl, Carol, was Randy Reid's girl friend. She worked for the B.C. Medical Plan.

Elkrid Cinar, the group's drummer, had arrived from the prairies just before Christmas. He was attending Colquitz Junior High.

Charles, the bass player, was a pupil at Esquimalt Junior High.

Although Randy was not working, his girl friend was employed by Victoria Real Estate Board.

Said a friend of the group: "They were a real good bunch. They didn't smoke or drink and usually one of the parents accompanied them on their band dates."

Arthur De Muelle broke the news to his mother, Lucille this morning. Randy Reid had been staying with the family until he found work.

It was only a week ago today that three teen-agers were killed when their car plunged off the Malahat. A fourth died on Monday.

On Sunday, a 19-year-old city youth died when the sports car in which he was a passenger crashed on the Trans-Canada Highway at Portage Inlet.

CAROLE ANNE BAKER

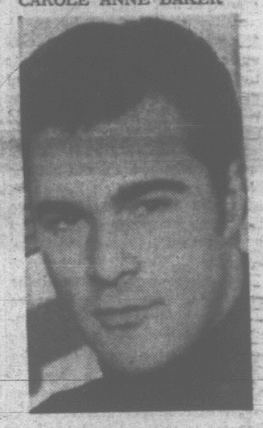

ARTHUR DE MUELLE
. . . waited for group

SHOUTS, SHOVE

Force Probe Gets Violent

OTTAWA (CP) — Two unscheduled bouts—one shouting, one shoving—broke out at the end of an uproarious meeting of the Commons defence committee Friday.

RAYNER
. . . red with anger

HELLYER
. . . innuendo?

In one corner, Defence Minister Hellyer and retired Vice-Admiral Herbert Rayner, now administrator of the Anglican diocese of Ottawa, raised their voices to one another.

In the opposite corner, Jack McIntosh (PC — Swift Current-Maple Creek) gave Harold Winch (NDP.—Vancouver East) a shove which sent Mr. Winch stumbling back against a chair.

Mr. McIntosh had been needling the committee's witness and Mr. Winch had been needling Mr. McIntosh throughout the sitting.

"He bit me," Mr. Winch said later. "And me a cripple."

Mr. Winch has been on crutches or cane recently with a bad knee.

The row was touched off by a brief—flowery in its praise of armed forces unification plans—presented by Kenneth Patrick, Montreal businessman and wartime RCAF group captain.

The brief referred at one point to an April, 1964, order purportedly issued by Admiral Rayner, then chief of naval staff, saying in part: ". . . the end objective of a single service is firm."

ACCOSTS MINISTER

His face crimson with anger, the usually mild-mannered Admiral Rayner approached Mr. Hellyer when the meeting ended and accused him of issuing "innuendo" and "propaganda."

He said Mr. Hellyer and his staff had tried to give the impression that the admiral himself had issued the order.

"I made no such statement," Admiral Rayner snapped — as Mr. McIntosh angrily strode out of the room after his encounter with Mr. Winch.

Mr. Hellyer said: "I know, it was my statement."

William Lee, executive assistant to Mr. Hellyer, told Admiral Rayner that nobody had ever said he had made the statement.

"You sent out the signal," Mr. Lee said.

Admiral Rayner retorted: "I was asked by the minister to send it. I had no option."

Mr. Hellyer suggested that Admiral Rayner appear before the committee.

The admiral said he would be glad to do so.

QUOTES SIGNAL

Mr. Patrick's testimony on the point said:

"Admiral H. S. Rayner, chief of the naval staff, on April 3, 1964, published a four - page statement from which I quote:

"'The third and final step will be the unification of the three services. It is reasonable to expect that it will be three

Continued on Page 2

HELLYER WILL CHECK ON U.S. STUDENTS

OTTAWA (CP) — Defence Minister Hellyer told the Commons Friday he has no knowledge that American students at Canadian universities do undercover assignments for the United States Central Intelligence Agency.

But he promised Eric Winkler (PC—Grey—Bruce) he would ask his colleagues in the government if they were aware of such activities.

Mr. Winkler said there were Washington reports that the CIA uses students for undercover work at domestic as well as foreign universities.

He asked for an investigation to insure the RCMP does not use students at universities in this country to gather police intelligence.

FOREIGN ACTIVITIES

CIA Cash Linked To News Union

NEW YORK (AP)—The New York Times says the American Newspaper Guild has received nearly $1,000,000 in foundation grants since 1960 to help finance its South American and other overseas activities.

"All of the money in the last two years has come from three foundations that refuse to disclose their sources of income or their contributions to other organizations," The Times says in a dispatch from Washington.

Charles A. Perlik Jr., national secretary-treasurer of the guild, when asked whether any of the money came originally from the Central Intelligence Agency, said that as far as he knew the money was obtained from "private sources," The Times reported.

The newspaper identifies the three foundations as the Warden Trust of Cleveland, the Chesapeake Foundation of Baltimore and the Broad-High Foundation of Columbus, Ohio.

DOESN'T KNOW ORIGIN

The Philadelphia Inquirer quotes William J. Farson, executive vice-president of the guild, as saying that he was aware of contributions made by the foundations, but that he knew nothing of their backgrounds.

Asked if the money might have been intended to influence foreign journalists to pro-American points of view, Farson told The Inquirer that was a possibility.

"I can tell you this, if any foundation ever tried to influence our work, we would not accept contributions from them," he added. "In any case, these reports make it practically impossible for us to continue our international work. Anything we proposed now would be suspect. The only thing left for us to do is to pull out."

The Times says "the guild did receive a large contribution in 1964, between $85,000 and $100,000, according to Perlik, from the Andrew Hamilton Fund."

FINANCED SEMINARS

"Mr. Perlik," The Times account continues, "said that the newspaper guild had obtained a total of roughly $650,000 from the Warden Trust, the Chesapeake Foundation and the Broad-High Foundation since sometime in 1965 to finance such activities as conferences on newspaper union organization work and journalism seminars overseas.

"Mr. Perlik said the guild also received between $100,000 and $150,000 during the years 1960 through 1963 from the Granary Fund of Boston."

The Washington Post says

Continued on Page 2

Quebec Labor Crisis Hits Peak Monday

(See also page 38.)

QUEBEC (CP)—The biggest labor crisis in years faced Quebec today as a new law forcing 12,000 striking teachers back to work neared the enforcement stage.

The key man in the situation—Raymond Laliberte, president of the 50,000-member Corporation des Instituteurs Catholiques—turned a deaf ear to questions about whether he intended to order a second mass study session by provincial teachers.

With the help of 6,200 members of the Provincial Association of Protestant Teachers, the CIC closed nearly every public classroom in Quebec Friday and teachers spent the day studying the much-debated legislation.

Enacted into law at 1:45 p.m. Friday, Bill 25 orders teachers back into their classrooms Monday morning and extends their expired collective agreements until June, 1968.

In Montreal, news of the bill's passage was quickly followed by the announcement that officials of Quebec's two most powerful labor groups—the 300,000-member Quebec Federation of Labor and 200,000-member Confederation of National Trade Unions—had called a joint meeting for Monday.

CALLS IT 'THREAT'

The CNTU issued a statement calling the bill "a threat not only against the teachers but against all society" and promised establishment of 108 "political action committees."

But a spokesman would not say what exactly was planned—

Continued on Page 2

Logger, 20, Dies as Car Slams Tree

COURTENAY — A young logger died and two others were seriously injured when an old model car smashed into a tree east of here Friday night.

Police had to use crowbars to free the trio from the wreckage.

Robert Arthur Neidrauer, 20, of Lake Trail Road, Courtenay, was already dead.

Brian Perrin and Brian Peterson, both 19, of Cumberland were rushed to hospital with multiple fractures.

They are in fair condition.

The accident happened just outside city limits shortly before 9 p.m.

The three youths were heading towards Courtenay when they sideswiped a car driven by William Warnes of Cumberland.

Neidrauer was killed instantly.

Mr. Warnes and his wife escaped uninjured.

RUSSIA SAYS:

Mao Loses Inner Mongolia

TOKYO (AP)—Radio Moscow said today that after a series of bloody clashes opponents of Mao Tse - tung have seized "nearly full control" of Inner Mongolia.

The Japanese-language broadcast said leaders loyal to Mao had ordered three divisions of the Peoples Liberation Army from Peking to support Maoist revolutionary rebels.

The broadcast added that Maoist Red Guards had failed in efforts to take control in Shantung and Szechwan provinces and said a tense situation still persists in the Dairen-Port Arthur area on the Liaotung peninsula. In these areas, the broadcast said, peasants have joined anti-Maoist army soldiers.

Other reports told of continued opposition to Mao's "great cultural revolution" in Tibet and Fukien province opposite Formosa.

In Inner Mongolia, the broadcast said, Maoists encountered strong counter - attacks from anti-Maoists and bloody clashes occurred.

Peter Newman Interviews W. A. C. Bennett Page 5 Today

Mounties Nab Gunman

NEW WESTMINSTER (CP)—RCMP officers, wearing bullet-proof vests and assisted by a police dog, captured a 22-year-old man in a bush area in nearby Surrey today about four hours after a shooting spree.

The chase started after a shotgun blast crashed through the window of a Surrey home.

No one was injured but at one stage shots were fired at police. Pellets from a shotgun blast struck a police car.

Index to Inside Pages

	Page
Germans Drop Support for U.K. NATO Forces	3
Actor Arrested As Fugitive	3
Angry Lords Back Away	9
Chamber Urges Single Charity	21

Ask The Times	23	Comics	39	Mayse	23
Births, Deaths	28	Dear Abby	24	Penny Saver	26
Churches	16, 17	Finance	10, 11	Sports	12, 13
Classified	28	Island	22	Women	24-27

U.S. BYPASSED IN PEACE BID

Cong Talk Truce With Ky

TOKYO (AP) — The Viet Cong said today they made contacts with South Vietnamese officers during the Lunar New Year truce and that the contacts proved the Vietnamese can settle their own affairs.

This assertion was made by the spokesman for the Viet Cong's National Front for Liberation and broadcast by Hanoi radio.

It was the first disclosure that there had been such contacts.

"The contacts between a number of officers and men of the puppet army and the people and cadres of the NFL proved that the Vietnamese people are fully able to settle themselves all internal affairs provided the U.S. stop its aggression against South Vietnam and withdraws its troops from there."

LONDON (AP) — The Communist Morning Star says a North Vietnamese foreign ministry spokesman in Hanoi has confirmed that talks can commence if the Americans stop the bombing of North Vietnam.

In an undated dispatch, Freda Cook, its correspondent in Hanoi, quotes the spokesman as saying:

"This is not a new line but a new approach to the question of talks. The United States has protested often enough that it wants to talk as soon as there is the slightest indication that Hanoi is willing.

"Very well, let the bombing of the North stop definitely and talks could commence."

Them defence committee hearin's better switch t' disarmament if they're goin' t' git so rough.

★ ★ ★

Mister Bennett's centennial year project seems t' be t' kick Ottawa in th' teeth.

★ ★ ★

With all thet money th' CIA distributes in th' States—mebbe they o'd put a little into th' Peace an' Columbia jobs.

AUSSIES AVOID TRAP IN S. VIET BATTLE

SAIGON (AP) — Australian troops bypassed an enemy ambush and killed 70 Viet Cong guerrillas in a six-hour battle Friday, a spokesman for the 1st Australian Task Force announced today.

It was the fourth straight day allied units—South Vietnamese, Koreans, Americans and Australians—have clashed with guerrillas or North Vietnamese regulars. They have claimed an over-all enemy death toll exceeding 1,000.

'Deny Strike Right To Civil Servants'

OTTAWA (CP) — Opposition MPs Friday cited recent strikes in public service industries as they urged the government in the Commons to abandon its plan to extend the right to strike to most federal employees.

The Public Service Staff Relations Act, a 116-clause bill, gives some 200,000 civil servants the right to opt for strikes or compulsory arbitration as the final method of dispute settlement.

The Commons began clause-by-clause study of the bill providing a system of collective bargaining for the public service. It is already approved in principle, and the Commons was to return to the measure Monday.

The government was served early warning that MPs planned to seek amendments. Richard A. Bell (PC — Carleton) tried two and had them go down by votes of 41 to 23 and 34 to 17.

But the heat came when the House reached the strike option clause.

Opposition MPs cited recent strikes in the postal service, airlines, railways and the current Quebec teachers' strike as reasons to beware granting civil servants the strike option.

J. Patrick Nowlan (PC—Digby-Annapolis-Kings):

"Frankly I am against giving the right through legislation to public servants to strike. Compulsory arbitration is one matter but the right to strike is an unfortunate blazing of a new trail which with I cannot agree."

GROAN AT PROSPECT

Howard Johnston (SC—Okanagan-Revelstoke):

"I am sure the people of Canada listening to the debate this afternoon must groan at the thought of extending the rights to strike at this time to the civil service, in the light of the unhappy experience we have had this past year."

Jack Horner (PC—Acadia):

"It is all very well for the minister (Revenue Minister Benson) to say that most of the bargaining agents will decide on arbitration, but if he really believes that why do we need this clause at all?

"Why should there be an alternative? One need only consider the Province of Quebec to understood how the government can get into serious difficulty when essential services are tied up."

Mr. Benson said the government had been trying to get the bargaining legislation into operation for 3½ years. "I believe it is time we presented the legislation to Parliament and had it passed."

The government assumed the great majority of employees would opt for arbitration. Employees in essential services would not be allowed to strike under the legislation and if others chose to, Parliament could take action in the public interest to prevent such strikes.

The armed forces and RCMP are not covered in the bill.

Mr. Horner said it was time Canadians "realized that strikes are outdated, particularly when innocent parties are affected and our whole economy is tied up."

BENSON
. . . pass it

NOWLAN
. . . unfortunate

NEED NO UNIONS

Jack Biggs (PC—Athabasca) said he could not understand "why people in the public service require unionizing of any kind."

Gerard Pelletier (L—Hochelaga) was in "total disagreement" with Mr. Nowlan. The Commons should not be influenced by labor disputes in Quebec or elsewhere. He felt it was "absolutely normal" that civil servants have the strike option and Parliament the power to stop any strike in an essential service.

Mr. Bell's first proposed amendment would have allowed conscientious objectors to be exempted from ever having to pay dues to a civil service union. He had received representations from persons who, because of religious beliefs, objected to being compelled to join unions or to pay dues.

The bill does not provide a so - called closed - shop clause whereby all employees must join unions and pay dues. But the topic is left open to negotiations and could be won in future bargaining. The House defeated the amendment.

Mr. Bell's other lost motion concerned the powers proposed for the public service staff relations board, which will administer the system of collective bargaining.

He felt it should not have the power to rescind or change any order or decision without first giving notice to the parties affected. Mr. Benson said this would cause undue delays.

. . . FORCE PROBE

Continued from Page 1

or four years before it will be possible to take this action. However, the end objective of a single service is firm.' "

Robert Andras (L — Port Arthur) put the same quotation on the record earlier in the week to make the argument that the military knew about unification plans from 1964.

Admiral Rayner, who, like Mr. Hellyer, has attended nearly all the committee meetings in the last two weeks, indicated his anger when Mr. Andras used the quotation.

But he said the second time in a week was too much. He repeated to reporters he had been directed by Mr. Hellyer to send the order.

Mr. McIntosh and Gordon Churchill, a former Conservative defence minister, had given Mr. Patrick a rough time.

Mr. Churchill said Mr. Patrick had insulted the committee and that he regretted he had been called as a witness.

Mr. McIntosh asked Mr. Patrick whether he pays Canadian income tax and whether any of his firms do business with the government.

Mr. Patrick said he certainly does pay Canadian income tax and that none of his present firms do business with the government.

He added that his former firm—Canadian Aviation Electronics of Montreal, which he founded in 1950—had sold products to both the Conservative and Liberal governments.

Mr. Patrick had barely launched into his brief when Mr. McIntosh interjected: "You sound like a salesman looking for a contract."

As Mr. Patrick left the room to catch a train, Mr. Winch called out after him: "Don't be disturbed by the insulting comment."

"If you refer to me, you'd better stow it," Mr. McIntosh barked.

A few seconds later, the committee adjourned until Monday when Lt.-Gen. Robert Moncel, 49, vice-chief of defence staff, retired last summer six years before normal retirement age, is scheduled to testify.

Mr. McIntosh went out of his way to approach Mr. Winch and pushed against him. Mr. Winch stumbled backward momentarily but did not fall.

The charged atmosphere built up a full head of steam during Mr. Patrick's reading of his brief.

Mr. Patrick said the 1964 armed forces integration bill was passed without a dissenting vote.

Mr. Churchill said this was not so. There had been no formal vote but Conservatives had registered their opposition with the traditional call of "on division."

"Have you repeated this across Canada?" Mr. Churchill demanded. "Is this part of your propaganda effort?"

Mr. Patrick, who kept his temper in rein throughout, made no audible reply.

When Mr. McIntosh was asking about sales of products to the government by Mr. Patrick's firm in 1950-59, Mr. Winch interjected:

"Be honest in your questions."

Mr. McIntosh said this was insulting.

Mr. Winch said later Mr. McIntosh repeated this when he accosted him after the meeting.

Mr. McIntosh said he had nothing to add.

Mr. Patrick said in his brief that integration of the services' trade structure was "nothing less than a masterpiece of personnel management."

His other claims were in the same vein.

He got Conservative members hopping mad when he said: "First of all, we do not have a Canadian uniform, just as we did not have a Canadian flag. Many of the same kind of people who raised such a fuss about getting a new flag now do so over the uniform and for the same reasons."

"Insulting," Mr. Churchill cried.

"I don't feel insulted," said Gerard Loiselle (L — Montreal St. Ann).

Licence Lost For Gas Theft

A youth caught stealing gas from a truck was ordered to surrender his driver's licence for six months when he appeared Friday for sentence.

Magistrate Ostler told Norman Williams, 18, of 1065 McTavish Road, Sidney, it was obvious he could not afford to drive. The youth was also ordered to sign a $250 good behavior bond covering the same period.

Williams was caught siphoning gas from a truck at Ocean Cement Ltd., 2324 Government, on Feb. 7.

WEATHER SYNOPSIS

A ridge of high pressure building across the B.C. coast gave sunny skies with cloudy intervals to most regions today. Showers were confined to the outer coast with a few snowflurries in the eastern and central interior. A weak Pacific weather system will bring showers to the north coast on Sunday. Most other areas will continue sunny with a few cloudy intervals as the ridge of high pressure remains over southern sections of the province.

DOMINION PUBLIC WEATHER OFFICE 9 A.M. FORECASTS

Valid until midnight Sunday

Victoria: Sunny with a few cloudy intervals Sunday. Little change in temperature. Winds dropping to west 20 this evening. Low tonight and high Sunday, 35 and 45.

West Coast: Mainly cloudy with a few showers Sunday. Little change in temperature. Winds dropping to west 20 late this afternoon. Low tonight and high Sunday at Tofino, 35 and 45.

Vancouver-Georgia Strait: Sunny with a few cloudy intervals Sunday. Little change in temperature. Winds northwest 15 rising at times to 25. Low tonight and high Sunday at Vancouver, 32 and 45; Nanaimo, 30 and 45.

TEMPERATURES YESTERDAY

	Min.	Max.	Prcp.
Victoria	39	47	.31
Normal	36	47	--

ONE YEAR AGO

Victoria	43	48	Trace

ACROSS THE CONTINENT

Montreal	—18	3	--
Ottawa	—16	3	--
Toronto	— 8	23	.08
Port Arthur	—32	6	Trace
Winnipeg	—37	—15	--
Regina	—19	—14	--
Saskatoon	—18	— 6	Trace
Medicine Hat	— 4	19	.13
Lethbridge	9	30	.04
Calgary	4	11	.01
Edmonton	—13	— 3	.01
Kamloops	13	32	.23
Penticton	26	39	Trace
Vancouver	32	48	.36
Nanaimo	27	47	.28
Kimberley	24	28	.10
New Westminster	35	48	.43
Prince Rupert	31	39	.93
Prince George	3	19	.27
Fort St. John	—16	— 7	.03
Whitehorse	— 6	4	.23
Seattle	39	49	.37
Portland	39	53	.28
Chicago	17	27	Trace
San Francisco	44	62	--
Los Angeles	50	70	--
New York	23	29	.09

World temperatures based on observations taken at midnight PST: London 30, Paris 39, Rome 43, Berlin 32, Madrid 36, Tokyo 45.

U.S. weather (high-low temperatures for Friday): Las Vegas 59, 36; Phoenix 69, 35; Washington 35, 26; Miami 74, 66.

CITY'S WEATHER RECORD

Sunshine, Feb.	57.5 hrs.
Last Feb.	68.8 hrs.
Normal (30 yrs.)	52.7 hrs.
Sunshine, 1967	120.4 hrs.
Last year	121.4 hrs.
Normal (30 yrs.)	122.7 hrs.
Precip., Feb.	3.05 ins.
Last Feb.	1.11 ins.
Normal (30 yrs.)	1.93 ins.
Precip., 1967	11.29 ins.
Last year	5.70 ins.
Normal (30 yrs.)	6.32 ins.

Sunrise, Sunset Sunday
Sunrise....7:15 Sunset....17:41

Sunrise, Sunset Monday
Sunrise....7:13 Sunset....17:43

TIDES AT VICTORIA (Pacific Standard Time)

	Time	Ht.	Time	Ht.	Time	Ht.	Time	Ht.
	H.M.	Ft.	H.M.	Ft.	H.M.	Ft.	H.M.	Ft.
18	07.10	8.5	16.50	2.8	----	----	----	----
19	07.30	8.7	17.35	2.3	----	----	----	----
20	08.25	8.9	18.25	1.6	----	----	----	----
21	09.15	9.1	19.05	1.1	----	----	----	----
22	10.25	9.2	19.50	.8	----	----	----	----
23	05.10	7.8	07.10	7.7	11.50	9.2	20.30	.8
24	05.05	7.7	08.15	7.1	13.20	9.1	21.10	1.1

TIDES AT FULFORD HARBOUR (Pacific Standard Time)

	Time	Ht.	Time	Ht.	Time	Ht.	Time	Ht.
	H.M.	Ft.	H.M.	Ft.	H.M.	Ft.	H.M.	Ft.
18	08.50	10.3	17.50	3.2	----	----	----	----
19	03.45	10.2	18.45	2.7	----	----	----	----
20	04.20	10.7	19.40	2.1	----	----	----	----
21	04.50	11.0	09.15	10.0	11.35	10.3	20.30	1.6
22	05.00	11.1	09.35	9.1	13.15	10.2	21.15	1.2
23	05.40	11.1	10.15	9.2	14.20	10.3	22.05	1.1
24	06.00	11.1	11.00	8.5	15.30	10.2	22.45	1.4

McMAHON
. . . storm stirred up

ELIZABETH
. . . when a girl marries

Celibacy Change Touchy Issue

By BENNETT M. BOLTON

VATICAN CITY (AP)—Pressure was said today to be increasing inside the Vatican for a major review of the Roman Catholic Church's clerical celibacy rule, as more priests abandon their vows for marriage.

"It can hardly be avoided," said one expert here who foresaw such a study in commenting on the latest case from England—the decision Friday by Rev. Arnold McMahon, 27, to marry.

Some sources cautioned, however, that any Vatican-ordered review is likely to change only the way young seminarians are introduced to the prospect of lifetime celibacy and not bring about a relaxation off the church's celibate tradition.

They said celibacy is rapidly matching birth control as the touchiest problem throughout the church in need of an answer.

Far more is involved in the Vatican's increasing concern over "defecting priests," it was explained, than the recent English cases.

PLANS MARRIAGE

Father McMahon, a member of the Divine Word Religious Order who was disciplined three years ago for publicly favoring contraception for married Catholics, said in London that he is marrying an American Catholic girl.

In Los Angeles a Malaysian woman, Elizabeth John, who came to the U.S. seven years ago, said she received Father McMahon's proposal last month by airmail.

After he advocated the use of birth contraceptives for Catholics two years ago, he was called to Rome and ordered to Ghana, West Africa, as a missionary.

Rev. Charles Davis, 46-year-old British diocesan priest, left the church last December and married soon after. He said he rejected the church as an institution but remained a Christian.

Another English priest, Rev. Wilfrid Stibbs, director of a British Roman Catholic association, gave up Roman Catholicism for Anglicanism without expressing any intention to marry.

The Vatican weekly l'Osservatore Della Domenica, commenting on surveys showing that many priests favor doing away with celibacy, expressed worry two weeks ago over "signs of disquiet" among the clergy on the issue.

About 1,000 priests a year are reported to request the Vatican to release them from their vows. Various reasons are cited in the petitions but celibacy problems are most frequently mentioned, those in the Vatican who handle such files report.

. . . CIA

Continued from Page 1

that the subsidies to the American Newapaper Guild "were made by four private foundations that do not file public tax records."

"At least one of them, the Andrew Hamilton Fund of Philadelphia," The Post says, "was identified Friday by government officials as a CIA front."

Perlik was quoted by The Post as saying he was unaware that CIA funds were involved.

The newspaper guild has locals in the United States, Canada and Puerto Rico. The guild is affiliated with the AFL-CIO.

The Post says the guild's international activities are channelled through the International Federation of Journalists, with headquarters in Brussels, Belgium, and the Inter-American Federation of Working Newspapermen's Organizations in Panama.

available, I couldn't really make a statement," he said.

The issue will be "thrashed out" at the meeting, he added.

The Guild represents 120 editorial, commercial and maintenance employees at Victoria Press Limited.

In Victoria, the president of the Guild's Local 223 said a membership meeting will be called to discuss the development.

Duncan Macphail said he is sending a telegram to ANG today for its side of the story so it can be presented at a meeting here.

"Until more information is available, I couldn't really make a statement," he said.

MUSICIANS WANTED BY POLICE

Wanted by the police: young musicians.

City police said today there is room for more boys and girls in their youth band.

Especially wanted are young musicians who play the trumpet, trombone, clarinet, tuba, French horn, flute or percussion instruments.

The band, organized two years ago, played several concerts for various organizations last year and hopes to attend the Portland Rose Festival Parade in June.

Boys and girls between 14 and 21 interested in joining the band are asked to turn out any Tuesday evening at 7 at the Jubilee Hall, 527 Fraser St. in Esquimalt, or phone 384-3495 for more information.

. . . QUEBEC LABOR CRISIS

Continued from Page 1

only that "You will find out when it happens."

A QFL affiliate, the Montreal Labor Council, invited unions representing its 150,000 members to organize special conferences and study sessions—a form of protest action for workers who do not have the legal right to go on strike or do not wish to strike.

By late Friday, only one large group among the striking Roman Catholic teachers had made it clear it intended to defy the back-to-work law by calling a meeting for 9 a.m. Monday.

"As far as we are concerned we are still on strike," said Robert Dobe, general chairman of the 1,500-member Federation of English - speaking Catholic Teachers of Montreal.

The rest of Montreal's 9,000 striking teachers, members of l'Alliance des professeurs catholiques, have called a meeting for Sunday to decide what they will do.

The Provincial Association of Protestant Teachers issued a statement saying all teachers must "stand united be they French or English, Catholic or Protestant." But association officials were uncertain what action would be taken until it could be determined if Protestant teachers are affected by the bill.

Premier Johnson said Friday that the 6,200 Protestant teachers, who have individual agreements with their school boards, do not come within the scope of the new law unless they try to sign collective agreements.

Late Friday, association President Ann MacLeish set out for Quebec City from Montreal, intending to find out if 3,000 members in Montreal who are certified as a bargaining group will be affected.

Meanwhile the premier expressed confidence that the teachers are professionals who will "show respect for the law."

And Opposition Leader Jean Lesage said he hoped all teachers would return to work Monday since "even this unjust law must be obeyed."

Under the labor code, individual strikers who commit a breach of contract are liable to fines varying between $10 and $100 a day while unions are liable to amounts ranging from $100 to $1,000 a day.

Early Friday the Federation of Quebec School Boards had warned that all teachers taking part in the study session would be docked a day's pay.

Just how many would be losing was unclear. The CIC issued figures announcing 90 per cent of its 50,000 members had joined the walkout Friday while the federation estimated absenteeism at 80 per cent.

Most of the remaining 3,000 teachers actually on strike will vote on whether to obey the bill Sunday night. They include 500 teachers from the Montreal suburbs of Pointe Claire and Beaconsfield and teachers in the areas of Trois-Rivieres, Shawinigan, Chambly and Granby.

OPEN TODAY

EVERYTHING'S O.K. ON MY

INCOME TAX

I TOOK IT TO BLOCK H&R on its way . . . accurate, trouble-free, guaranteed . . . and it didn't take me TEN MINUTES! Saved myself some money on deductions, too! Why not do your tax like I did . . . TAKE IT TO BLOCK TODAY!

COMPLETE RETURNS $5 UP

LIFE GUARANTEE

We guarantee accurate preparation of every tax return. If, we make any errors that cost you any penalty or interest, we will pay the penalty or interest.

H&R BLOCK CO.

Canada's Largest Tax Service with Over 1500 Offices in North America

2903 DOUGLAS ST.

Weekdays 9-9 — Saturdays 9-5

386-0012

No Appointment Necessary

NEED MONEY!

CALL HOMEOWNERS FINANCE TODAY

Associated Homeowners' centrally located office in Victoria is ready to assist you in securing a prompt, low-cost loan.

THE SERVICES WE OFFER . . .
Many homeowners today find that they are in the uncomfortable position of having several short term, high interest rate, obligations that lead to over-burdening monthly payments. You can now consolidate all these commitments into one low-cost, monthly payment loan. Give us a call to discuss your individual requirements in complete confidence. Our advice is free and you are under no obligation. Best of all, your home does not have to be completely paid for.

- Interest charged only for time used
- Repay any time
- Reasonable rates
- No penalty

EXAMPLES OF ONE OF OUR PLANS WHICH ARE AVAILABLE

LARGER LOANS, LONGER TERMS IF REQUIRED

Amount of Loan	Monthly Payment
$ 1,550	$ 32.06
$ 2,000	$ 41.36
$ 3,000	$ 62.04
$ 4,000	$ 82.72
$ 5,000	$103.40
$10,000	$206.79

NOTE: Homeowners Loans Individually Approved

OPEN SATURDAY MORNINGS

CONSOLIDATE YOUR DEBTS

Interest and Loan or Discount Charges Clearly Stated

"BORROW THE HOMEOWNERS WAY"

Associated Homeowners Finance Ltd.

912 Douglas Street — CALL US NOW — 386-7565

string or ring

Our Pearls are lovely

We make a specialty here of helping you buy pearls for friends and loved ones. Pearls are always popular—especially since they come in a remarkably wide price range depending on size, shape and lustre. Come in and see our exciting selection of beautiful cultured pearls in string or ring, clip or pin, earring or brooch.

CONVENIENT TERMS

AGS MEMBER AMERICAN GEM SOCIETY

CIVIC PARKING TICKETS VALIDATED

"Your Family Jeweler Since 1910"

Little & Taylor Jewelers Ltd.

1209 DOUGLAS STREET 385-4431

READY-MADE DRAPE SALE

LADIES SPRING CLEANING TIME IS HERE!

Smarten Up Your Home With Drapes From Our

SALE of DISCONTINUED PATTERNS in READY-MADE DRAPES

20% OFF

THESE REGULAR STOCK DRAPES

- Patterns and Plains
- Lined and Unlined
- 45", 54", 63" and 84", top to bottom lengths

UP TO 50% OFF

DISCONTINUED AND ODD PAIRS OF READY-MADE DRAPES

Drapery Fabric

Plains and boucles, 45" wide. Values up to $3.50 yard. FEBRUARY SALE, yard $1.49

MACDONALD'S FURNITURE & APPLIANCES

754 FORT STREET 383-1171

'CHILDREN SCREAM IN JUNGLES OF HAIPHONG'

Poem Irks Defence Heads

PHILADELPHIA (UPI) — A 13-year-old girl's poem criticizing the use of napalm in Vietnam caused the United States defence department to cancel 13,000 subscriptions to a Presbyterian magazine, a church board has reported.

The poem was written by Barbara Beidler of Vero Beach, Fla., and printed in the February issue of "Venture," which is published by the Presbyterian Board of Christian Education (PBCE) here. It is an agency of the United Presbyterian Church in the U.S., the nation's largest Presbyterian denomination with 3,298,000 members.

The defence department said the magazine had been dropped from the list of publications recommended for distribution in the armed forces, but denied subscriptions had been cancelled. Chaplains could still order the magazine, a spokesman said.

A PBCE spokesman, however, said the subscriptions were cancelled and they represented 10 per cent of the magazine's circulation.

The poem was titled "afterthoughts on napalm-drop on jungle villages near Haiphong."

BARBARA . . . magazine suppressed.

Barbara said at her home in Florida that it seemed everyone was "making a mountain out of a molehill. All this is entirely unnecessary."

She said she did not understand how the defence department or anybody could object to "one small poem in one small magazine.

"How could it embarrass the United States?" she asked.

Barbara said she had wanted to write a protest against the war for some time.

"A few months ago I sat down and wrote this poem. I wanted to see if I could possibly convey to people my own age my feelings on Vietnam."

Her poem described napalm bombs setting a jungle village on fire and the killing of innocent victims including children. "Their screams dying as their faces seared . . . little animals with fur aflame."

The last stanza of the free-verse poem read:

"Listen, Americans,
"Listen clear and long.
"The children are screaming
"In the jungles of Haiphong."

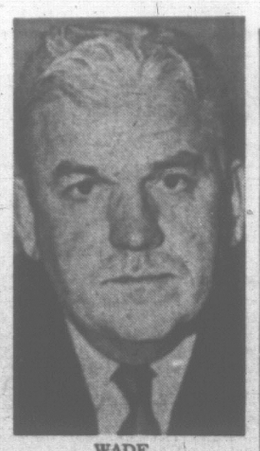

WADE
. . . case closed?

Pilot's Actions After JFK Death Under Probe

NEW ORLEANS (UPI) — Orleans parish district attorney Jim Garrison Friday refused to confirm or deny reports his office is conducting a major investigation into circumstances surrounding the assassination of President Kennedy.

Garrison brushed aside a question with the statement: "It's very possible that such an investigation is being conducted."

Earlier, two aides confirmed that such an investigation was under way. The New Orleans State-Item reported Friday that Garrison's office had spent more than $8,000 on the probe since late November.

It appeared to be largely a second look into the doings of a local pilot who was detained here four days after the assassination.

The flyer, identified in the Warren report as David Ferry, but who reportedly spells his last name Ferrie, is a former commercial airline pilot.

Other individuals around the city who knew assassin Lee Harvey Oswald during his stays here said they had been questioned by Garrison's investigators.

In Dallas, District Attorney Henry Wade, who considers the case closed, dismissed the New Orleans investigation: "Maybe we ought to move it down there (New Orleans) and turn it over to him (Garrison).

Germans Drop Support For U.K. NATO Forces

LONDON (AP) — The West German government has withdrawn a six-month-old offer to help pay for the upkeep of Britain's Rhine army, diplomatic sources disclosed Friday.

The unannounced move by Chancellor Kurt Georg Kiesinger's coalition government threatens a major crisis for the North Atlantic Treaty Organization, with big British and American force cuts seemingly inevitable.

The U.S. also has been warned that West Germany has no funds to ease the foreign exchange burden of American forces in West Germany, at least until 1969.

This would mean no more West German arms orders to the United States after June 30, when a two-year program of purchases totalling $1,350,000,000 comes to an end.

CHANGES VIEW

Envoys of the three countries will discuss all the issues here Feb. 27-28. But authorities here are forecasting a collapse of the negotiations unless West Germany shifts position.

The Bonn government's withdrawal of an $88,000,000 offer of arms purchases was conveyed informally to the British last week. So far it has been kept secret. The move seems certain seriously to embarrass Prime Minister Wilson's government. This is because the British, beset by balance - of - payments woes, have demanded repeatedly in public and private full West German coverage for the $250,000,000 worth of foreign exchange that the Rhine army costs each year.

Unless this is paid, Wilson and Defence Secretary Denis Healey have warned, Britain will be compelled, after consultation, to scale down her 51,000-man Rhine army.

President Johnson is under stiff pressure to scale down U.S. forces in West Germany unless the West Germans provide more support.

When the big ships give a warm Dutch welcome and set out across the Atlantic, will you be there?

From New York City

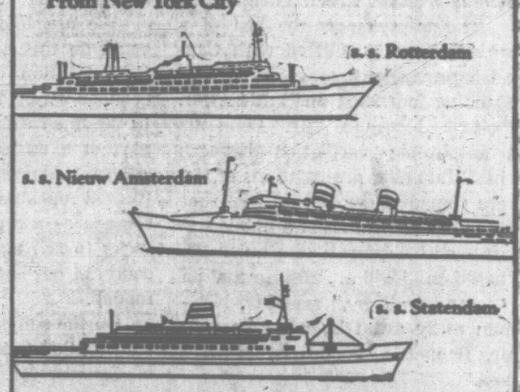

Bound for Ireland, England, France and Holland. The big Holland-America Line ships have cabins warm and roomy enough for all your new friends, 24-hour room service, four beautiful meals a day and music, dancing and entertainment every night.

And, if you want to sail direct from Montreal, we have frequent economy crossings aboard the s.s. Maasdam. Your travel agent can tell you what you need to know, or contact your nearest Holland-America office.

SPECIAL TULIP TIME SAILING
April 15 . . . s.s. Maasdam
From Montreal and Quebec to Southampton, Le Havre and Rotterdam

Holland-America Line
540 Burrard St., Suite 306, Vancouver 1, B.C. Tel: 681-5431

Westbank Chief Quits, Price Stiff

WINNIPEG (CP) — Sinclair Stevens, Toronto financier, Friday relinquished his position as chairman of the board of the Bank of Western Canada and directors gave him until March 3 to pay more than $1,000,000 due on his group's subscription for shares.

Mr. Stevens said his group, British International Finance Canada Ltd., will make available for sale, preferably to western Canadians, stock that would reduce BIF's holding in the bank to about 30 per cent from its present 51 per cent.

In an interview, after the meeting of 13 of the bank's 17 directors, Mr. Stevens put a stiff price on his withdrawal from the position of majority shareholder.

He said although he was willing to sell $2,500,000 to $3,000,000 worth of shares, he expected to be paid the subscription price of $15 a share. The current market price is about $11 to $12 a share.

If the stock is purchased by western interests, BIF would be left holding "30 per cent of the total bank stock at the most," Mr. Stevens said.

GIVES REASON

He said he resigned to indicate his group's desire that the bank be "truly western" and the same feeling motivated the stock sale offer.

Mr. Stevens will remain a director, leaving James E. Coyne of Winnipeg firmly in control of bank policy as president and chief executive officer.

Unconfirmed reports said bank directors John Shanski, Winnipeg businessman, and W. T. Brown, a Vancouver investment banker, were given the task of securing enough western capital to buy the shares offered by Mr. Stevens.

Payment of the $1,450,000 subscription due was requested in a news release issued by the directors following the meeting but there was no indication how this point ultimately would be resolved.

The unpaid stock was subscribed for by BIF, whose officers have said they will withhold payment until they are satisfied as to the future management policies of the bank.

A source close to Mr. Stevens said Friday that should the 40-year - old financier meet the March deadline he would control, through BIF, $6,500,000 of the slightly less than $13,000,000 in stock the bank has issued.

This would provide Mr. Stevens voting majority at a shareholders meeting that could be called by four directors.

Such a majority, the source said, could be used to reduce the capitalization of the bank and in this way Mr. Stevens could withdraw completely from the bank, taking all his money with him.

Capitalization of the bank could legally be reduced under existing federal legislation to $500,000, he said.

Mr. Stevens declined comment when asked at a news conference after the directors' meeting if there was any discussion of Mr. Coyne resigning and he said there was "no particular problem" in Mr. Coyne carrying on as president "for the time being."

STEVENS
. . . still director

A battle for control of bank policy erupted two weeks ago when Mr. Coyne, 56, issued a statement accusing BIF of attempting to establish a line of credit to the bank for its group and negotiating the sale of 10 per cent of the bank's stock to American interests.

Just before Friday's meeting, Mr. Stevens said Mr. Coyne had been advised by "various authorities" in government not to take the course he did publicly in attacking the BIF group but had ignored the advice.

The charges were denied by Mr. Stevens and, after both he and Mr. Coyne testified before the Commons finance committee, Finance Minister Sharp said he saw no evidence of wrong doing and would not recommend any parliamentary action.

There was no immediate indication who would succeed Mr. Stevens as chairman.

Mr. Coyne was understood to feel an agreement reached among the directors not to comment on the board's statement made it impossible to hold a news conference after the meeting although he earlier indicated he would.

It was believed, following Mr. Stevens news conference, that Mr. Coyne would call a news conference early next week.

Injustices By the Thousands

MONTREAL (CP)—Le Rassemblement pour l'independance nationale has launched a "full-scale campaign" to sell thousands of rubber stamps marked "100 ans d'injustice" (100 years of injustice), a spokesman for the separatist party said Friday.

The stamps are offered for sale at $2 each in an advertisement in L'Indpendance, an RIN publication.

"What are your centennial projects?" the advertisement asks. "Put an official seal on your correspondence. Guaranteed for one year."

Another advertisement invited the public to purchase "centennial plaques." A drawing showed a plaque which also says "100 ans d'injustice" attached to the bottom of a Quebec licence plate underneath the words "1867 Confederation 1967".

The plaques cost 50 cents each.

Careless Drivers

Denis Roy Sparrow of HMCS Yukon was fined $100 for driving while prohibited when he appeared in traffic court Friday.

Fined for careless driving: Joyce Harvey, 2975 Oakdowne Road, $40; Kenneth Hill, 461 Dupplin, $35; Dennis Praud, 3856 Douglas, $40 and Robert Torrie, 3740 Cadboro Bay Road, $40.

ENGAGEMENT RING FOUND

Items turned into area police this week for which owners have not been located:

Esquimalt Police — A diamond engagement ring, found Thursday night on Juno Street.

Oak Bay Police — An eight-foot skiff with racing hull, light purple in color, found at Loon Bay.

Saanich Police — A small girl's blue bicycle.

Contractor Cleans Property

Saanich contractor Stanley Jewkes was fined $10 in central court Friday for an infraction of the municipality's zoning by-law.

He had pleaded guilty last week after a building inspector produced pictures in court of building materials and equipment stored on a property at 3300 Kingsley.

Sentence was delayed a week while Mr. Jewkes cleaned the property up.

Blasts Rock Plant

TACOMA, Wash. (AP)—Chain explosions at a paper plant here caused a brief but spectacular fire Friday. Fifteen firemen were injured, mostly from an undetermined cause, at the waterfront plant of the St. Regis Paper Co.

CHARGED WITH SMUGGLING LSD

Actor Arrested as Fugitive

NEW YORK (CP) - AP) — United States customs agents arrested a Canadian actor who was a passenger on a Paris-Mexico Air France flight after asking the airline to make an unscheduled refuelling stop here, it was disclosed Friday.

First disclosure of the arrest of David Henry Britton, 24, whom authorities said at some time lived in Toronto, was made shortly before he was arraigned in federal court as a fugitive from charges of smuggling and trafficking in the hallucination-causing drug LSD.

He was held on $7,500 bail for further proceedings Monday.

Federal authorities said agents asked Air France to order its Paris-Mexico flight to land at Kennedy Airport Thursday night, as company planes sometimes do for refuelling. The plane, in this case, would have passed over New York.

The agents arrested Britton, also known as David Sniderman, as a bail jumper. He was indicted Oct. 14, 1965, but became a fugitive a week later and a bench warrant was issued. Bail of $5,000 was ordered forfeited.

The indictment, which could bring a maximum penalty upon conviction of 13 years in prison and $35,000 fines under a new federal law for control of LSD, contains five counts alleging smuggling and importing, selling and concealing LSD.

Britton had been living in New York's Greenwich Village, associating with an "LSD group," said Paul L. Perito, assistant U.S. attorney.

Britton originally was arrested July 8, 1965, on the charge and a U.S. commissioner released him in $5,000 bail.

C.I.A.
TOWING
AND
ROAD SERVICE
Anywhere in Canada or U.S.A.
Pays up to $25 any case
Only $3.00 per year
(No Membership Fee)
CUMBERBIRCH
Insurance Agencies
937 YATES 388-4221

IT'S A FIVE-LETTER WORD . . .
. . . AND THERE, WE'VE SAID IT

Even the New Standard Unabridged Dictionary handles the word Bidet carefully.

Which is strange because the Bidet has been around for a long, long time and is standard equipment in many parts of Europe.

No one denies that it is more useful, more hygienic than its archaic North American counterpart, but apart from Mechanical Contractors and their Journeymen Mechanics, few people like to talk about the Bidet.

Said one bathroom design consultant: "The Bidet is a little like sex. You know about it, but you don't want to talk about it openly."

But it should be talked about because eventually that famous French bathroom fixture will be part and parcel of every bathroom in the land.

You can be one of those people who wait for the neighbors to make the first move, or you can be a trend setter. That's a choice we all have.

But don't be shy about talking the matter over with your favorite plumbing firm. They certainly won't be shy in answering your questions and they do have the skilled technicians just waiting to put you five years ahead of your neighbors.

For skilled Union workmen call:

Angus & Pike Ltd.
G. H. Birnie Ltd.
Circle Plumbing and Heating
M. Griffin Ltd.
T. A. Harvey Ltd.
W. R. Menzies Ltd.
Menzies and Johnson Ltd.
C. J. McDowell Plumbing and Heating Ltd.
Jim Nott Plumbing and Heating Ltd.
Pitt and Holt Plumbing and Heating Ltd.
Pridham Plumbing and Heating Ltd.
Rawlings Plumbing and Heating Ltd.
Stuart Reid Plumbing and Heating Ltd.
Shade Bros. Distributors Ltd.

NOW IN VICTORIA

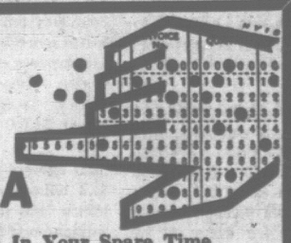

You Can Train In Your Spare Time For A Career In Data Processing
ADVANCED
COMPUTER DYNAMICS SCHOOLS
invites you to enquire now re FEBRUARY CLASSES in
COMPUTER PROGRAMMING
FREE HOUR-LONG APTITUDE TEST
given by appointment, to help determine your suitability to enter this career training
PHONE 385-2712 OFFICE HOURS
Advanced Computer Dynamics Schools
2020 DOUGLAS STREET
HEAD OFFICE, TORONTO

SAVE $35 to $95
RE-UPHOLSTERING
Your 2-Piece
Chesterfield Suite

Choose from rich IMPORTED TAPESTRIES . . . Damasks, Brocades, Boucle Textures and Matelasses. See this wide range of quality Upholstery Fabrics on Standard's Exciting Second Floor . . . or phone and have one of our Specialists show samples in your home. Ask for a free estimate . . . no obligation! It's a February Sale Highlight at Standard!

SAVE from $2.00 to $6.00 per yd. on these QUALITY FABRICS priced as low as $4.95 yd.

FOR EXAMPLE:
Have your Average Chesterfield Upholstered for only ---------- 116.25
Your matching chair upholstered for only ---------- 68.00
Firm estimates given before all jobs started.

February Furniture Sale Continues on All 8 Floors!
737 Yates Street Through To View
SURROUNDED BY FREE PARKING

Standard FURNITURE DENNYS OF VICTORIA
382-5111

Victoria Daily Times

Established 1884

Published every afternoon except Sunday by the Times Publishers, Limited, 2631 Douglas Street, Victoria, B.C. Authorized as second class mail by the Post Office Department, Ottawa, and for payment of postage in cash. The Canadian Press is exclusively entitled to reprint the local news published herein.

BRIAN TOBIN, Editor | W. ARTHUR IRWIN, Publisher | LESLIE FOX, Managing Editor

SATURDAY, FEBRUARY 18, 1967

Mr. Bennett's Wild Talk

THE INTERVIEW WITH PREmier Bennett which is published on page five of the Times today is a significant follow-up to the alarming anti-Canadian sentiments which have been expressed in recent days by cabinet members of British Columbia's Social Credit government.

The interview is the last of a series of ten conducted with Canada's provincial premiers by an outstanding journalist and author, Mr. Peter Newman. Mr. Bennett's schizophrenic vacillation between chest-thumping protestations of sincere Canadianism and an apparent obsession—alarming in a public figure—with federal discrimination "based on ill-will . . . misinformation . . . and jealousy," sent Mr. Newman away awed by what he calls Mr. Bennett's "forthright evasiveness."

The Premier, like some of his cabinet colleagues, veers between extravagant boasts of British Columbia's vast material prosperity under Social Credit direction, and complaints of the hardships inflicted on the province by a federal government which unscrupulously draws riches from the Pacific coast to lavish on other parts of Canada.

Mr. Bennett's error is a fundamental one. It seems that he cannot recognize Canada as an entity complete in itself, populated by Canadians. He apparently sees the country only as a loose agglomeration of sovereign territories, each out only for its own interests and expecting a dollar returned from the central government for every dollar exported.

* * *

There could be no nationhood on such a basis, of course; merely an association of competing states that might break up at any moment. Fortunately, Mr. Bennett's apparent concept does not exist outside of his imagination, and principally because the people living in Canada are Canadians first and not merely citizens of separate provinces. Mr. Bennett and his colleagues seem determined to ignore this fact. He loses no opportunity to try to incite anti-federal feelings in the people: to make them share his ostensible belief that British Columbia is being cheated and harmed by some inimical power away out there in Canada and that we must fight it to preserve our lives.

When Mr. Bennett raised this sort of cry in earlier days it could be dismissed as merely a political ploy to bolster claims for a more advantageous financial arrangement with the federal government. But the obsession has gone much farther of late and it is impossible to overlook the serious turn it has taken. For now there are repeated references to the possible need for British Columbia to go it alone.

We are told that the province could do this easily—that, in fact, Confederation is holding us back economically. We hear references to the fine future we could enjoy as part of a customs union with the adjacent American states. We are treated repeatedly to the picture of Canada as a malicious force which seeks to rob us of our natural resources, our offshore rights, our money.

On the subject of this province's contribution to less prosperous parts of Canada, Mr. Bennett says, "we say it's unfair, and we won't stand for it. They better wake up before it's too late. Because some day . . . we'll say we don't need Ottawa, or Canada either."

* * *

Who can that "we" be—the same "we" that Mr. Kiernan used in a similar context? If these grandiose, fiery declamations purport to speak for the people of British Columbia they are a gross libel on nearly two million Canadians whose contribution to their nation in war and peace has never faltered and never been begrudged.

Mr. Bennett and his cabinet spokesmen cannot hide the perfidy and falseness of such statements by quickly tacking on sentimental declarations of loyalty to Confederation. What will stick longer in the public mind are such destructive assertions as: "If Quebec goes out of Confederation I'd try to hold B.C. in, but I don't know if I could."

Such a remark should cause concern throughout this province, and in more than political circles. It betrays a frame of mind that does not reflect reality and such talk is gaining British Columbia an undeserved reputation in other parts of Canada. Such publicity, for instance, led the newspaper, Le Nouvelliste of Trois-Rivieres, Quebec, to say editorially that: "British Columbia is re-examining the problem of its relations with the central government, or rather . . . with Confederation."

It is time the people of British Columbia reminded Mr. Bennett that he does not speak for the Canadians of this province when he denigrates our loyalty to Canada.

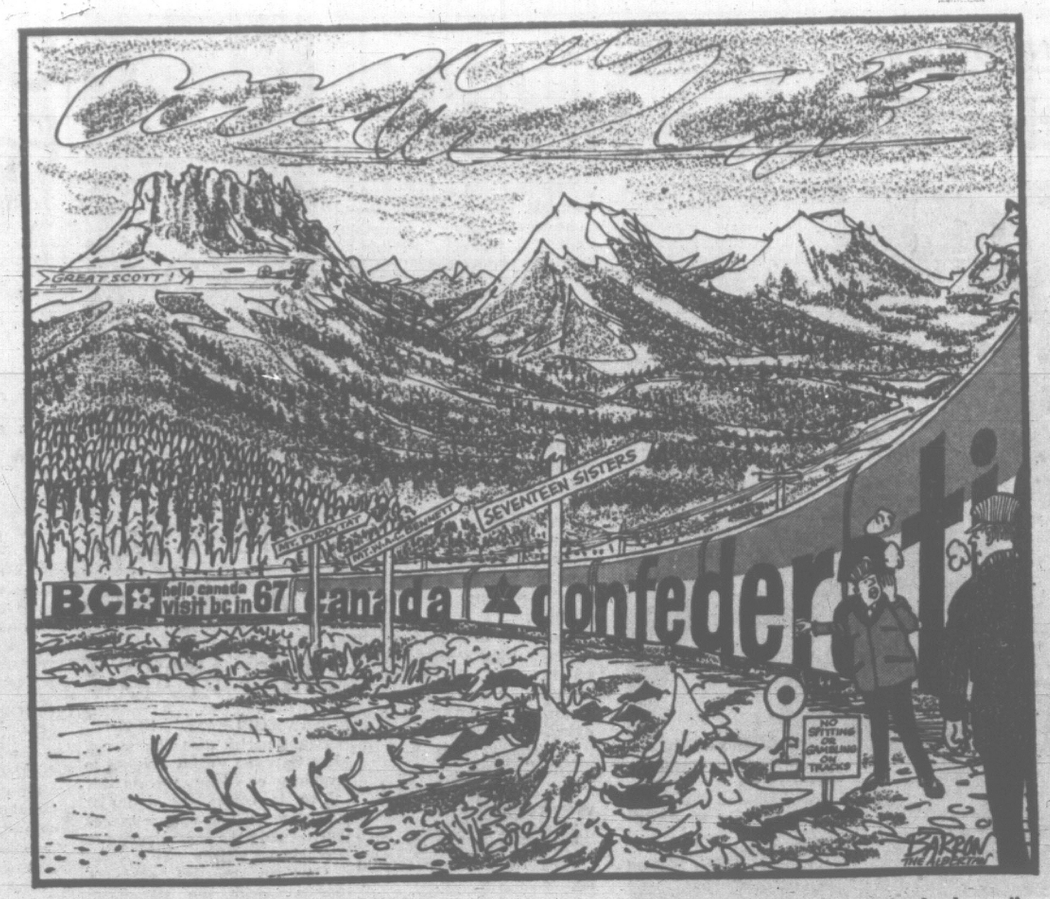

"... no wonder we can't get up this hill ... someone's added a couple of cars on the back ..."

Letters

Housing and Health

Victoria certainly has provided facilities for the older person that are imaginative and practical, such as the Silver Threads Centre and the beautiful square and gardens with ample seating space. The B.C. government has shown concern and has wisely introduced podiatry foot care into the province's health plan. This will assist in keeping the elderly walking and active.

However there are two vital areas in which we are lagging—adequate housing and chronic hospital bed care.

It seems to me one practical plan might be a scheme similar to the one in Sweden, of building prefabricated two-room bungalows in terrace design, thus easing the desperate housing shortage; and to make more funds available to the visiting nurses order so that they may further expand their domicillary nursing service.—A. Edward Cole, PRSH.

Needed Warning

Your commendable editorial condemning the anti-Canadian statements in recent remarks of some B.C. cabinet ministers has given a much-needed warning to the ministers concerned that they have no mandate from the people for such private or public utterances. It is the people of British Columbia who would decide if B.C. was to remain in Confederation or otherwise. I am sure 99 per cent of the people know there is no such issue and never will be, so I say to these ministers, stop making such irresponsible statements and get on with the job you are paid to do.—A. G. F. Sutton, 1671 St. Francis.

FROM OTTAWA

By MAURICE WESTERN

CBC—'The Untouchables' Extend Their Immunity

IN a preview of the new broadcasting legislation Miss LaMarsh disclosed this week that the CBC is to have the five-year budget for which Mr. Ouimet has been lobbying so long. Members were also advised that in future the BBG will have over-all responsibility for the CBC and will report to Parliament on its behalf. These tidings will be received with elation by those who, more or less, rule the corporation from their offices in the stately palace on Bronson Avenue. There is no obvious reason why they should arouse the same enthusiasm among already disgruntled tax-payers.

Western

Even with the present minimal restraints, Parliament regularly finds it necessary to cover CBC deficits. If the corporation, in order to further its forward planning, is now to have the benefit of a five years supply, we may be reasonably confident that it will be back at the end of three reporting through the BBG that, for all sorts of plausible reasons, the cupboard is bare. Will it then pass into bankruptcy, like a private institution? Such a question can be merely rhetorical. It is axiomatic on Parliament Hill that the CBC is necessary to our national unity. It will, therefore, get its money.

Possible Limits

Parliament may choose perhaps to impose some limits on the amount which the corporation may spend in any given year. This may somewhat interfere with the planning but would no doubt be accepted reluctantly by the Bronson Avenue empire-builders. For even with this limitation they would have achieved a major objective, which is to escape from the nightmare of parliamentary control. What this means to harried CBC executives Mr. Ouimet has explained in innumerable eloquent and anguished speeches.

The idea of reporting through the BBG is particularly brilliant. Until now the CBC has been an "arms length" corporation. This meant in practice that an MP asked Miss LaMarsh for information concerning its latest achievement and she in turn had to pass on the request to CBC headquarters. As the arm was long (although the distance from Parliament Hill to Bronson is not great), this process was time-consuming. The insertion of the BBG into the relay system should mean that the answer will be forthcoming only when the question has been forgotten.

How the system currently works is very well illustrated by the case of the 107 color television receivers, a "housekeeping" matter involving some $80,250 and thus of legitimate interest to Parliament. Mr. McIntosh of Swift Current asked about this on December 5 and obtained an answer on January 16 — which is about par for the course.

The difficulty was that Mr. Ouimet's experienced operators managed deftly to steer around some of the questions which had excited the curiosity of Mr. McIntosh. Thus one of them read: "What are the titles and locations of CBC officials who received TV color sets purchased by the CBC in 1966?" The answer was "Receivers are assigned to those officials whose duties require program viewing at home or in offices where production monitors are not available. Set assignments are made to management officials across the country plus selected department heads."

This, as anyone may see, is pure camouflage. What management officials? What selected department heads? How can anyone hope to form a judgment on this basis as to whether all this homework is necessary or not? By such answers to Parliament, the CBC merely casts suspicion on itself.

Mr. Diefenbaker, accordingly, placed a second question on the order paper. It was "starred," which means that an early answer is required. (In Britain, the period is three days.)

Part one read: "What are the names and addresses of the chosen officials and/or employees of the CBC who are to be the recipients of and have free use of the colored TV sets recently purchased by the CBC?"

Having failed in 20 days to obtain an answer to this ticklish query, Mr. Diefenbaker threatened on Monday that unless one was immediately forthcoming, he would have more to say on the matter. This nudge produced an effect. Miss LaMarsh was informed by a reticent CBC that: "color television receivers are assigned according to requirements of senior positions in the event of the departure of present incumbents. They are used by those whose duties require program viewing."

It seems to me that this comes perilously close to contempt of Parliament. The CBC overlords can read, presumably; they know what names and addresses are as they knew earlier what titles and locations were. If they resented the barb in Mr. Diefenbaker's question, it can only be said that they invited it. Instead of information, they have offered a defence against a charge which was never formulated. Even this has had to be extracted through pressure.

No one ever imagined that the CBC was handing out free color sets which officials might take with them when they left the service. Of course they go with positions. But what positions? Who is required to watch color television in his own home? Is he paid overtime while he performs these functions in line of duty?

Why this coyness when those who represent the taxpayers ask questions in Parliament?

No-Answer Answers

If Mr. Diefenbaker had been a private member, it seems probable that he would have been rebuffed (as Mr. Frank Howard was in another CBC quest extending over some months) with the explanation that he was prying into an "internal matter" or possibly into a concern of management. But this would scarcely do for the leader of the opposition, who is known to be formidable in wrath. So Parliament, representing the people who pay the shot, is fobbed off with an answer which answers nothing.

It may be said that the matter, although one of housekeeping, is indirectly related to programming. One assumes, however, that everything in the CBC — even the Kublai Khan palace on Bronson Avenue—is in some way related to programs. Is it all to be concealed behind Mr. Ouimet's paper curtain?

But better days are coming for CBC executives.

Life now is filled with these embarrassments. Soon, however, the CBC will be removed by a second arms length and a five-year budget from the nagging of elected representatives who are always getting above themselves. When that time comes and the corporation goes into orbit, Mr. Ouimet may well envy his fortunate successor. No one will envy the minister of finance.

Nature Rambles

By FREEMAN KING

With some warm sunny days after the rains there is a great change taking place along the right-of-way out on the panhandle of Thetis Park.

Since the trees of the deep forest were cleared and burned, many plants and animals have moved into this area.

On the sunny rock bluffs the bittercress is in full bloom, as well as the little chickweed. You can find in bud the shooting star, blue-eyed Mary, rusty saxifrage, and some of the miner's lettuce.

Along the "cat" and jeep roads there is a tiny clover with fine leaves that has made a dark green carpet.

In a number of places, where clearing fires were made, there are masses of reddish moss that is called the fire moss. It only appears where a fire has been. It is very shallow rooted and has many spore caps.

The seedlings of the red alder are in abundance everywhere as well as a sprinkling of Douglas fir seedlings which are competing for the sunlight. For a while the alders will predominate, then the conifers will take over.

The ocean spray is coming back strongly, and as it is in the strong sunlight it takes on a more sprawling growth. In many instances the new leaves have appeared, though they have taken on an almost bright red hue. This is a protection against the strong rays of the sun.

A large number of black-cap vines are now growing along the way. These will provide good feeding for many birds during the summer.

The creeping blackberry is sprawling over logs, stumps and rocks competing with the twinflower for a place in the sun.

Fireweed and groundsel are showing, and will ensure good feeding for many kinds of bees and many birds, which do not live in the thick forest.

There appears to be a number of grasses that have established themselves now the country is open. Here one can see the struggle for survival by the plants in an environment changed by man.

Competing for Debtors

STATEMENTS BY THE PRESIdents of two of the country's largest finance companies that Canadians are more interested in dollar charges for credit than in annual interest rates prompts a question. How can they be so sure when there has never been a choice?

A case can be made for stating credit charges in dollars—for a particular transaction. A credit applicant can easily find out that a certain item which costs X dollars will cost X plus Y dollars when financed over a stated period. The amount paid for the credit is Y dollars, and the finance company people believe this is the only meaningful way to state finance charges.

But there is another side to the picture. What about the people who want to shop around for the best credit deal, and there will be more who do as consumers become more sophisticated about the uses of credit? They are placed in the position of having to visit a number of stores, or finance companies, or auto dealers and work out on the basis of dollar charges where they can get the best financing deal. In cases where the merchandise is not identical, or where the selling prices vary, this would be an almost impossible task.

The real effect of the Senate-Commons consumer credit committee report, which urges that credit terms be stated in true annual interest rates, is that it would force an element of competition in the credit granting business which does not now exist.

It isn't difficult to believe that many firms would be unhappy with the introduction of this type of competition, particularly in the situations where annual interest rates are extremely high. Many potential customers might pause before committing themselves if they realized how high interest charges are in many transactions. Some merchants, who find it quite enough to compete on the basis of price and quality, might quail at the thought of having to compete on financing charges as well.

But if competition really is the lifeblood of business, as the economic textbooks say, then it should follow all the way down the line. People today don't just buy goods or services; they buy goods and services plus financing, and they are entitled to know who is selling what at the best price.

FROM UNITED NATIONS, N.Y.

By WILLIAM R. FRYE

The Explosive Potential Among the World's Hungry

THE United Nations is waging one of history's most momentous wars, with the lives of tens of millions at stake. It is a 10-year war on hunger, poverty, ignorance and disease. But this war is not being won. Every day, more than 8-000 persons die of starvation and nutritional diseases. More than 3,000,000 die of these causes every year. Half of the world's 3,400,000,000 people go to bed hungry every night.

Frye

Two out of every three people in the world — well over 2,000,000,000 people — earn less than $2 a week, or $100 a year.

And although some of the poor countries are making gains in the battle, others are falling behind. In parts of Asia and Latin America, population is increasing so fast that despite increased production, there is less food per person today than there was in 1960, when the UN's 10-year war — the so-called Decade of Development — began.

It is a grim struggle for survival.

The net rate of growth in the gross national product of the world's 100 poor countries and territories, after allowing for population increases, is only 1 per cent — enough to increase a man's income from $100 a year to $101.

Nearly all close students of the problem say this is a state of affairs with immensely explosive potential.

People are not going to die quietly, and see their children die, without rioting in the streets, demanding extreme political solutions, and perhaps attempting to seize their neighbors' food.

Kerala, one of the hungriest parts of India, is one of the few places in the world where Communists win free elections.

Nor will poverty-ridden people indefinitely sit by and see the richer third of the world, with a gross national product of $1.4 trillion, or more than $1,000 a year per capita, continue getting richer at an average rate of roughly 3 per cent —three times as fast as they are.

It is not a matter of superior intelligence or enterprise. In most cases, the poorer peoples yearn for an opportunity to help themselves. But they need assistance in breaking the barriers of ignorance, superstition, overpopulation and lack of tools.

Somewhere, somehow the slums of the world are going to get through to the consciences of the well-fed suburbanites with a paraphrase of the Biblical query, "Am I my brother's keeper?" So far, it is beoming harder, not easier, to persuade the suburbanite to acknowledge the responsibility and do something about it.

The richer countries of the world are currently devoting about one-half of 1 per cent—$1 out of every $200—of their gross national product to what is loosely called foreign aid, but which includes $1 of profitable investment and interest-bearing loans for every $1 of grants and "soft" loans.

Below Target

Thus the real total of "aid," strictly defined, is only about one-quarter of 1 per cent of the GNP. In 1960, when the Decade of Development was launched, nearly everyone agreed that 1 per cent would be a reasonable target.

The United States' GNP in 1966 was $739.5 billion. President Johnson has asked Congress for $3.1 billion in foreign aid for the upcoming fiscal year — less than half of 1 per cent.

A very little aid often goes a very long way, if the recipient is willing to help himself. Paul G. Hoffman, the UN's principal foreign-aid dispenser, reports that 28 of his major programs, costing $35.7 million (of which the recipient countries put up more than half), have led to more than $1.4 billion in profitable investments in recent years. In other words, every $100 of the UN "seed money" is opening up opportunities for nearly $4,000 in investment — a 40-to-1 ratio.

If current "soft" loans (amounting to $1.8 billion) could be increased to $2.8 billion, and present "seed money" ($500 million) could be increased to $1 billion, this alone could trigger a doubling of the net capital flow from rich to poor countries, Hoffman estimates. The net flow from all sources is now $6.5 billion. It could be $12 or $14 billion, he says.

This kind of money might give the world an outside chance of achieving the UN's goal in its 10-year development program: a 5 per cent growth rate for poorer countries.

Without it, there will be massive starvation, grinding poverty, and "North-South" tension (the poor countries being largely in the southern hemisphere) which will dwarf the East-West cold war in explosive potential.

(c) Copyright, 1966, William R. Frye

B.C. Is Only Province That Could Go It Alone; Ottawa Had Better Wake Up, Bennett Declares

But He's Canada's Number One Patriot

By PETER C. NEWMAN

When the noted Ottawa commentator Peter Newman visited Victoria this week to interview the British Columbia premier for his "New Fathers of Confederation" series, he found Mr. Bennett obsessed with the wrongs he feels successive federal governments have committed against this province. "They think of us as a goblet to be drained," the premier complained.

Interviewing the Honourable William Andrew Cecil Bennett, for 15 years premier of British Columbia, is an experience unique in Canadian politics.

You sit there, in his legislative office, adorned with its photograph of John F. Kennedy and bust of Sir John A. Macdonald, and as he talks about his dreams for British Columbia and his despairs with Ottawa, the scene becomes a sort of 1984 reorientation box, illuminated by the premier's dazzling 1,000-watt smile.

The words bounce out and envelop you in breezy optimism, and no matter how cynical or how well-briefed you've been about his government's shortcomings, you come away charged by the man's vitality, full of admiration for his political gifts, and awed by his forthright evasiveness.

Newman

It's only afterwards, far away from the glittering grin, when you're trying to reconstruct what actually was said, that you begin to feel a little like a man who's just bought a used car entirely on the salesman's say-so and is starting to wonder whether he's done the right thing.

Although the main thrust of the Bennett government has been its spectacularly successful policy of developing the province's rich natural resources, Bennett himself seems to be obsessed with the wrongs he feels federal governments — both Liberal and Conservative — have committed against his province.

"British Columbia was never a willing bride in Canada," he told me. "Ottawa talks with a forked tongue. They don't think of us as part of Canada. They just say: 'We'll come out and see you sometime' — as though this were Darkest Africa. They think of us as a goblet to be drained."

B.C. has so many specific grievances against Ottawa that Bennett can't even list them all. Every year he sends Ottawa bills for the money his province didn't get as a federal share for the cost of extending the PGE railroad, and other items, but Ottawa doesn't answer his mail any more, and he's getting wilder by the minute.

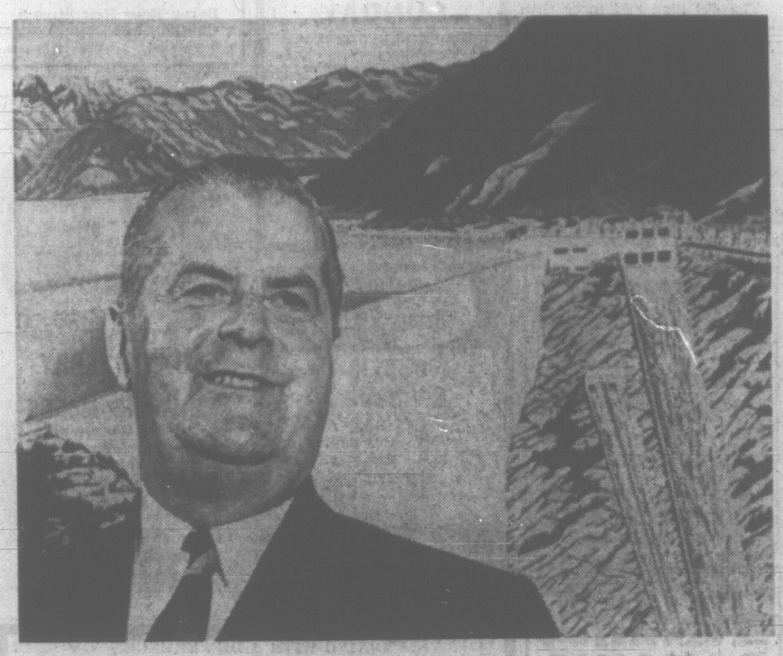

W. A. C. Bennett — Power Keeps Boom Rolling

"What does Ottawa own?" he asks. "Nothing but the power to tax us. It's our money that goes into the subsidies paid to the other provinces. We say it's unfair, and we won't stand for it. They better wake up before it's too late. Because someday, British Columbians are going to take Ottawa at its word.

"If the federal government keeps saying, 'B.C.'s so rich it doesn't need fair treatment,' we'll say we don't need Ottawa — or Canada either. Now, that's what I'm trying to forestall."

Bennett's theories of federal-provincial relations are simple.

The federal government should look after defence, external affairs, inter-provincial commerce and currency distribution; the provinces should control everything else, including 100 per cent revenue of direct taxation.

Right now, he's most concerned about maintaining provincial jurisdiction over undersea resources: "Ottawa's trying to steal our offshore minerals, but they never will, because that would shake this country as nothing has shaken it before."

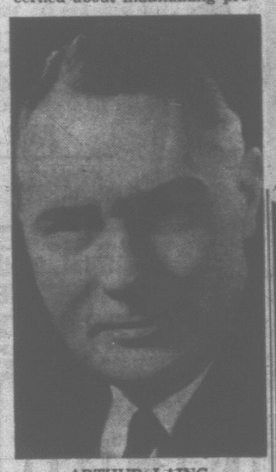

ARTHUR LAING
. . . the arch-enemy

Bennett blames most of his troubles on the federal cabinet, particularly Arthur Laing, B.C.'s senior representative.

"I have it on good authority," Bennett confided. "That the Pearson cabinet is divided. Half want to be fair to B.C.; the other half, led by Laing, say 'Don't give Bennett anything out there, he's too strong now.' It's an attitude partly based on ill will, partly on misinformation, and about 75 per cent on jealousy of B.C. The present Liberal party is the real enemy of Confederation."

Having set up Ottawa as the nation's chief villain, and himself as its chief victim, Bennett switches masks to become Canada's No. 1 patriot.

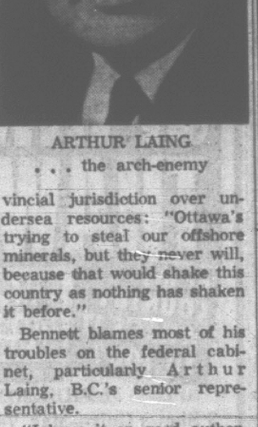

LESTER PEARSON
. . . jumps for French

"Even though it doesn't pay us," he says, "we're great Canadians. The dollar sign isn't everything. We believe in the Canadian dream. Ocean to Ocean. Greater than the men who first dreamed it. When I land in Canada after coming back from Europe, I feel something different. It does something to you."

A large part of Bennett's sentimental attachment to Canada is rooted in his deep loyalty to the monarchy and the British fact.

"I give thanks daily that we're part of the Commonwealth," he told me, "and if we ever did separate from Canada, we would become the Dominion of British Columbia and stay in the Commonwealth."

He's passionatley opposed to the way he claims the Pearson government is whittling away at the British connection.

This is most apparent, he seems to believe, in Ottawa's attitude to Quebec.

"They just breathe, and Pearson jumps," he says. "We think French-Canadians should have an equal opportunity, but they shouldn't have any special privileges in Confederation. If Ottawa gives Quebec a special status, that will be the start of the break-up of Canada."

"I myself like Frenchmen," he insists. "The first partner in my hardware business was a French-Canadian, and we got along wonderfully, all because we didn't argue either politics or religion."

At the same time, Bennett showed me a letter he'd received that morning from Mitchell Sharp, which had a newly-designed, bilingual department of finance letterhead.

"I never had a letter like this," he complained. "Stationery like this has always been in English before."

The B.C. premier opposed the biculturalism idea, and at a political meeting a few years ago, is reported to have said: "We've got more Chinese in B.C. than French-Canadians, Maybe we should pay our civil servants more if they learn to speak Chinese."

B.C. Demands Fair Treatment

"If Quebec goes out of Confederation, I'd try to hold B.C. in, but I don't know if I could," he says. "We're the only part of Canada that really could go it alone. We have year-round, ice-free ports, favorable balances in world trade, and the necessary resources. If we had our own banks, you'd see a standard of living here higher than in California. But that isn't the main thing in life. We still want the Canadian ideal. All B.C. demands is fair treatment."

Despite the irritations gnawing at its premier, B.C. seems to the visitor like a rich and happy, if over-materialistic society. A breath-taking $1.3 billions will be spent in the next five years by the provincial government, to develop the Columbia and Peace River power sources. Provincial power consumption is doubling every eight years and the additions of the new hydro power could keep the B.C. boom going in perpetuity.

The Bennett government has been so preoccupied with its resources policies, that social welfare initiatives and expenditures have been lagging behind. Dr. Pat McGeer, a leading member of the Liberal opposition, points out that recent provincial grants for hospital construction are actually lower than they were in 1952, when the Socreds took over.

Bennett presides over the Legislative Assembly with an iron fist. Procedures haven't been changed since 1930. There's no oral question period, no Hansard is printed, and all-night sittings promote legislation by exhaustion.

Bennett claims that he subscribes to Social Credit doctrine, but describes the secret of his success in one phrase: "We make policies for the hour."

As our interview wound to its climax, Bennett thumped a maple leaf pin he was wearing in his lapel and declared: "I'm an optimist for the future of Canada. I believe Quebec is going to stay in. We could be a major power by the end of this century. The only thing that's stopping us are the foolish policies from Ottawa.

"The federal government must realize that most things are better done by the regions. I'm a father and a grandfather, and I know this: If you try to hold your family too tight, you lose it."

NEWS HIGHLIGHTS OF THE WEEK

Reviewed by Peter Murray, Times Wire News Editor

For one brief hour Monday it appeared a break was imminent in the Vietnam deadlock.

The short-lived excitement began with a dispatch that President Ho Chi Minh of North Vietnam had sent a message to Pope Paul appealing to him to use his office to help end the war.

All other signs at the moment seemed propitious.

Although ground fighting had resumed in the South at the expiry of the four-day lunar new year ceasefire, the U.S. had extended the truce on bombing in the North.

In London Soviet Premier Alexei Kosygin had just left for home after a week-long visit and British Prime Minister Harold Wilson issued a statement saying his talks with the Russian leader convinced him a solution "could now be reached."

As hopes began to soar an announcement from the Pentagon quickly crushed them. The bombing had resumed.

Washington's subsequent explanation for the extra 48-hour pause was that it was ordered to allow Mr. Kosygin to be on his way so that Wilson's position in their talks would not be compromised.

World opinion was quick to condemn the U.S. for resuming the raids when it appeared a breakthrough might be near, but it seemed both sides could be blamed for the failure.

In exchange for the bombing pause, the U.S. had urged the North Vietnamese to take some step that would indicate a willingness to de-escalate the fighting.

Reports from London said Kosygin had tried to get Hanoi to compromise but was rebuffed.

●

President Johnson declared the U.S. had "no alternative" but to start bombing again because the Communists had used the ceasefire to move a record amount of supplies to the South.

However a state department official admitted the U.S. had also taken advantage of the truce to ferry more than the usual number of troops and supplies. Asked to explain the difference he said one side was acting for purposes of "aggression", the other to "defend against aggression".

Later in the week Defence Secretary Robert McNamara admitted the bombing had only a limited value and would not result in Hanoi's surrender.

One of its main objectives, McNamara said, is to raise the morale of the South Vietnamese, which he claimed it had succeeded in doing.

Meanwhile the diplomats went despairingly back to the task of trying to end it all.

Harold Wilson declared there is a plan in existence "which could bring peace tomorrow." All it would take, he said, is "a very small move to activate all the complicated machinery."

As the week ended that "small move" appeared as far away as ever.

●

Wilson went off to Bonn after the Kosygin visit to seek more support for Britain's entry into the European Common Market.

Next to France, the West Germans are the least enthusiastic about the move and Wilson was further embarrassed by one of his cabinet ministers. Douglas Jay, president of the government board of trade, told a closed meeting of Labor MPs if Britain joined the trading bloc it would set off a series of economic crises, including a sharp increase in the U.K. cost of living and a loss in her balance of payments.

●

Elsewhere:

Clashes were reported between Mao's supporters and anti-Maoists in the coastal province of Fukien, directly across from the Nationalist China fortress of Formosa. . . .

President Sukarno defied a demand by the Indonesian armed forces that he step down and decided to make a fight for what little power he still holds. . . .

George Hees formally put himself in the contest for the Conservative leadership after the party had further rebuffed John Diefenbaker by choosing Toronto as the site for a September convention.

THE GALLUP POLL

Public Indecision High On Unification of Forces

By The Canadian Institute of Public Opinion

A substantial majority of Canadians are fully aware of the controversy in Parliament over whether or not the armed forces should be unified.

Nearly seven in ten (66%) say they have heard or read about Defence Minister Paul Hellyer's plan to unite the army, navy and air force. Just more than three in ten (34%) are unaware of unification.

But Mr. Hellyer has not yet persuaded a majority of those who know about the unification plans to his way of thinking. Less than half of them (48%) approve and a third (33%) express unqualified disapproval. The rest are undecided.

Only in the 30 to 39 age group do a majority (53%) approve of uniting the army, navy and air force. Fewer in their 20s and 40s are in favor of unification.

Interviewers asked all the people who had heard of unification whether they approved or not and these were the results:

	TOTAL	21-29 Years	30-39 Years	40-49 Years	50 and Over
Approve	48%	46%	53%	48%	48%
Disapprove	33	39	31	33	30
Can't say	19	15	16	21	22
	100%	100%	100%	100%	100%

Rolling Out the Barrels For a Gorge Ceremonial

By ART STOTT

When picturesque Bill Nye died and his odd craft disappeared from the Inner Harbor—it looked to be a wooden cask split in half lengthwise, about bathtub size, though Bill was no soap advertisement — Victoria lost an authentic touch of local color and virtually all contact with a barrel as a means of marine transportation.

Stott

Now the boys in Esquimalt are challenging all-comers to a barrel race early next summer under the Gorge Bridge. This, presumably, is a publicity stunt to draw attention to the new span currently under construction by Esquimalt and Saanich.

I have no desire to compete. I don't know how to paddle a barrel and it's years since we used to swim-drift with the racing tide under the bridge. That was a small and foolish practice of boyhood—a sort of trial by ordeal to prove our valor. From it we used to emerge bleeding from cuts inflicted by the knife-sharp barnacles that grew on the downstream rock centring the gorge and just inches under the surface when the tide was low.

If I remember correctly, the top was blown off the rock in more recent years, with warnings of dire consequences from an old Indian curse against the powder men who removed the traditional pinnacle.

Maybe, if we had been in barrels, we wouldn't have lost so much skin and blood in our juvenile derring-do.

Rather than a race in tubs, I'd like to see some of the public men in Esquimalt and Saanich revert to the traditional at the bridge. They could compete in a diving contest, emulating Billie Muir, Buck Calder and "Bunny" Bidlake, who in an earlier age, used to stage flights of swan dives from the railing, facing upstream, of course.

They might even repeat an interesting demonstration by V. J. "Dick" Dunn, at one time the local mentor of diving in the territory. "Dick" was walking toward the old street car turn-around with friends from the V.A.S.C. whose clubhouse was on the Gorge at the foot of Inez Drive. Somebody suggested to "Dick" that while he ran the diving shows, nobody had seen him dive. The implied challenge occurred as they were crossing the bridge. "Dick" mounted the parapet, fully clothed, and did a not-very-good back somersault into the water below.

He proved a point of some sort in the performance, but his cream flannel trousers always fitted a bit snugly after they'd dried out.

Or if the Esquimalt boys want to introduce a political element into a contest there in June they could move upstream from the old towpath under the bridge and re-enact some of the mudfights that were general practice for the more robust crowd from the old "Free". More mud has been slung in that area than in any election campaign in British Columbia's history—but good, honest, sticky blue-clay mud.

Then the contestants could reconcile their differences, climb into boats at low tide and move up to the shell-covered shallows a stone's throw from the arch, and lift, as we used to lift, small oysters from the bed—provided the standard of water in the Gorge during recent years has permitted survival of the shellfish. I'm told the bivalves taken from the bar there were as tasty as any on the continent. You paddled your canoe to the area, dipped down, took the oysters from the water, opened them with a penknife and slurped them down. Not me, though. I don't like oysters.

There wouldn't be much hope, I suppose, of going back over the years to recreate for the event replicas of the old Jap Tea Gardens, which produced the best poached eggs on toast and the largest mosquitoes in Western Canada. Nor would there be any roller-coaster available for the entertainment of the children. But it might be possible to put up a temporary shell, if ground is available, for a revival of the old outdoor pierrot show.

But a barrel race? I dunno. The out-running tidal fall isn't the kind you ride in barrels, though in my time I've seen some pretty haphazard canoeists trying to buck the race only because they seemed to have a barrel-full inside.

W&J WILSON

SALUTE THE 60TH ANNIVERSARY OF THE BOY SCOUTS

Feb. 19th to 26th

CANADIAN BOY SCOUT WEEK M 6418

W & J Wilson salutes the Boy Scouts of Canada as Boy Scout Week focuses public attention on distinguished youth organizations.

At one time, W & J Wilson used to import all their scouting supplies directly from England. Now with the organization of the Headquarters Association in Ottawa, they are able to obtain their supplies from them. For the past 54 years, W & J Wilson, official outfitters on Vancouver Island for Boy Scouts, Cubs, Rover Scouts, Sea Scouts, Girl Guides and Brownies are pleased to supply the uniforms and accessories for all scouting activities. Also included in our fine display, uniforms for formal wear, on parade and on expeditions.

Visit our Boy Scout Trading Post, located downstairs. We carry a complete line of uniforms for all groups. Your every need in uniforms and equipment for special outings are found here. See us soon.

Scout Hats
Cook Kits
Shorts
Stockings
Cub Jerseys
Books, etc.
Kerchief Slides
Cotton Shirts
Belts
Sleeping Bags
Ground Sheets
Cub Caps
Axes
Knives
Haversacks
Knife, Fork and Spoon Sets
And All Banquet Supplies

Complete Uniforms and Outfitting for Brownies and

GIRL GUIDES

Boy Scout Trading Post—Downstairs

W&J WILSON LIMITED

1221 GOVERNMENT STREET — PHONE 383-7177

Opp. the Post Office

DESPITE FUNNY MOMENTS

Can't Take It With You Slightly Off Target

By GLEN ALLEN

You remember.

"You Can't Take It With You" is the lovely old dear of a comedy about a time when people wore nickel lunch ties for serious and thought Fred Astaire was great stuff.

"You Can't Take It With You" is an affectionate, hopeful and genuinely funny account of people who somehow anticipate the desperate, moronic years the world has ahead of it.

It is a story (even though everyone now secretly knows you can take it with you) that has outwitted time itself.

Unfortunately, except for an explosively funny second act and bright performances by many individual players, this Moss Hart-George Kaufman classic has also outfoxed the Bastion Theatre Players.

TOO LATE

The Eugene Gallant production which opened at the McPherson Playhouse Friday is perhaps only marginally successful because Mr. Gallant, the actors, and the audience are directing, acting and watching about 30 years too late.

But it is Mr. Gallant who has taken on the job—and his production seems a capricious and off-target version of what might have been.

The Sycamore family, their attendants, "men who came to dinner" and all, are made to seem too much for comfort like one of those incurably daffy families on American television.

Characters are transparently ciphers for the situations they represent. They are made to use in too generous measure the old cliches of stage business—double-take means surprise, finger-to-head for a good idea—and they queer several of the ripest moments with an outrageously erratic tempo.

REAL FAILURE

The real failure is that the play ought really to somehow exceed its comic intention—not that it has a message, but it should offer more than the over-energetic and guileless caricatures it does now.

There is hope. Not only is "You Can't Take It With You" an irreducibly good, if not great, play, there is a kind of saving counterpoint throughout the production.

The producer has his moments—good ones. And several of the players are congenitally droll.

Sylvia Hosie handles Essie Carmichael very well indeed, Don McManus plays the rodomontade of a very Russian Russian expatriate without a misstep, Gay Wellington is the best lady drunk you will ever see, and Gertrude Ball, who very nearly rescues some of the comedy's paler moments is as brilliant as she was in Bastion's production of Bell, Book and Candle.

The set is pedestrian and a little cluttered. Costumes are fine and lighting except for one notable fluff does the job.

The play looks like improving over its two-week life. It's still worth seeing.

Huge Airlift Returns QORs To Home Base

The last contingent of the First Battalion, Queen's Own Rifles, returned to Victoria today from winter training at Fort Wainwright, Alta.

The 400 men and more than 350 tons of equipment were airlifted to Pat Bay in a round-the-clock operation by four Hercules transports.

The giant planes flew 30 nonstop sorties to complete the transfer.

Members of the First Battalion left for the annual training mission a month ago.

Meetings Calendar

Victoria Kiwanis Club, Tuesday, 12:10 p.m., in the Empress Hotel ballroom. Speaker: Ray Hadfield, superintendent of motor vehicles.

Victoria Camera Club, Wednesday, 7:45 p.m., at the War Amputations Hall, 1610 Oak Bay Avenue. Program: Nature Calling.

Canadian Pacific Pensioners, Tuesday, 2 p.m., at the Empress Hotel.

Victoria Electric Club, Tuesday, 12:05 p.m., at the Crestaurant, 455 Belleville. Speaker: Dave Stirling on A Naturalist's Tour of India, with slides.

north breezes . . .

"How will we cool our gambling blood if there's no racing this year at Sandown?" asked the man from Colwood as our Maitre d' Leslie paused at his table.

Les shrugged.

"Perhaps they'll let us run a lottery instead. We could offer odds that Victoria will get another hospital before it gets a convention centre.

"Or we could race a new vocational school against a bridge over Inner Harbor. Or how about district swimming pools pitted against dredging and purifying of the Gorge?"

"I'll bet you your steak is the best in town," smiled Leslie. He always goes for a sure thing.

★ ★ ★

And IMPERIAL congratulations to R. G. Carley, new president Victoria Philatelic Society, to Petty Officer T. L. Dale for winning a navy proficiency prize and to Mrs. Sarah Marshall who just celebrated her 101st birthday.

Your host,

Mick Mostyn

DANCING SATURDAYS
In the spacious Seaview Room (the Island's finest maple floor) to the smooth music of the famous George Kraeling six-piece orchestra.
658-5224 $4 a Couple
McMorran's
LONDON DRY LTD

Italian Foods
Smorgasbord
MONDAY - FRIDAY
11:30 a.m. - 2 p.m.
ALL YOU CAN EAT FOR $1.50 AT
MARIO'S
One Block North of The Bay

Because of the Popularity of the INTERNATIONAL BUFFET LUNCHEON
THE RED LION INN presents
A New Innovation In Family Dining
INTERNATIONAL BUFFET
EVERY SUNDAY
from 5:30 to 9:30 p.m.
Traditional Selections from up to Eight Different Countries
$2.75 Per Person
Children, 12 and under, $1.50
RED LION MOTOR INN
3366 Douglas St.
385-3366
(Division of D.M.D.)

cat's cradle
Jazz Workshop and Coffee House
SUNDAY NIGHTS
This Sunday Featuring
Byron Pope New Stream Quartet from New York
1037 View St. 384-6329 8:30 p.m.

ARENA
SUNDAY
SKATING
8:15 to 10:00 p.m.

ENDS TONITE
VICTORIA THEATRE GUILD'S
"THE MIRACLE WORKER"
By William Gibson
Directed by Allan Purdy
LANGHAM COURT THEATRE
8:30 P.M.
Tickets: Eaton's Box Office

DANCING NIGHTLY UNTIL 2 A.M.
IN LUXURIOUS SURROUNDINGS
OPEN Weekdays 10:30 Friday and Sat. 9 p.m.
The Old FORGE
featuring The Foundry Brass
24 hr. reservation service: Phone 383-9913
Douglas at Courtney
Strathcona Hotel
Seating 300

GALLERY
1040 Moss Street EV 4-3123
EXHIBITIONS
(1) American Artists of the Pacific Northwest.
(2) Marvin Herard American Sculptor.
(3) Oriental Ceramics Scrolls.
(4) Selections from the Permanent Collection.
SPECIAL ATTRACTION
DIRECTOR OF NATIONAL GALLERY OTTAWA
Jean Sutherland Boggs
"Picasso since Guernica"
Mon. Feb. 20, 8:30 p.m.
Admission: 50c
Students and Members Free
GALLERY HOURS
Tuesday through Saturday, 11 a.m. to 5 p.m.; Sundays, 2 to 5 p.m.; Thursday evenings, 7:30 to 9:30. (Closed Mondays.)
ADMISSION, 25c
Students Free

Imperial Inn
Fine Dining in Victoria
Douglas and Discovery Streets
WESTERN INTERNATIONAL HOTELS CANADA

DANCING
Darren St. Claire Quintet
Featuring Western Canada's most Sensational Young Entertainer.
FRI., SAT., 9 to 3 A.M.
A-GO-GO
Adult Nightclub
1208 Wharf St. 386-9573

CRYSTAL
PUBLIC SWIMMING
SUNDAY
2:00 - 5:00 p.m.
7:00 - 9:00 p.m.
MONDAY
12 Noon - 1:00 p.m.
3:15 - 5:00 p.m.
GARDEN

TONIGHT
SONNY TERRY and BROWNIE McGEE
(Limited Engagement)
Show Times:
9:00 p.m., 10:30 p.m., 11:30 p.m.
Student Rates, Mon. - Thurs. at
The Music Hall
(Basement Century Inn)
RESERVE EARLY
388-4521

bastion theatre
NOW ON STAGE!
Bastion Theatre Presents
Kaufman and Hart's Famous Comedy
YOU CAN'T TAKE IT WITH YOU
McPHERSON PLAYHOUSE
Now 'til MARCH 4 8:30 P.M.
BOX OFFICE — 386-6121

ESQUIMALT SPORTS CENTRE
ICE SKATING SUNDAY
1:45 P.M.—PUBLIC
8:15 P.M.—PUBLIC
SKATE RENTALS
SKATE SHARPENING

DINING WITH A DIFFERENCE
Gay Nineties Spare Rib House
WHERE KEN PEAKER PLAYS NIGHTLY
LULU-BELLE — WORLD FAMOUS SPARE RIBS
825 Burdett CHERRY BANK HOTEL 385-5380

H.M. QUEEN VICTORIA
Photograph of Actual Wax Figure
SEE
1. The Hall of Famous People
2. The "Pieta" after Michelangelo
3. The Enchanted Fairyland
4. The Chamber of Horrors
Special group rates for Children's birthday parties and other organizations, 385-4661.
Open Daily, 9 a.m. to 5:30 p.m. Sundays, 12 noon to 5:30 p.m.
ROYAL LONDON WAX MUSEUM
In the Crystal Garden Swimming Pool building directly across from the rear of the Empress Hotel.

HOLYROOD HOUSE
Excellent cuisine in the truly Scottish atmosphere of the SIR WILLIAM WALLACE ROOM
SUNDAY SMORGASBORD
5 p.m. to 8 p.m. Reservations: Phone 382-8833
Victoria's Most Popular Smorgasbord
2315 McBRIDE AVENUE
Two Minutes Drive Up Douglas From Centennial Square

THE PEEPING TOM
Adult night spot • 1313 Govt. St.
Open 10 - 3 a.m. Fri. and Sat.
Featuring Victoria's
MIXED EMOTIONS
Plus MR. BILL TAYLOR
Negro Vocalist from Seattle
And Canada's Action Man
MR. ANTHONY
NOW OPEN!
Saturday Afternoon for teens 1 - 5 p.m.
Stag or Couples Welcome

the BEACHCOMBER polynesian restaurant
STEAKS ★ SEA FOODS
POLYNESIAN DISHES
Businessmen's Luncheon from 95¢
Complete Dinners from $2.90
10-COURSE
HAWAIIAN SMORGASBORD
NOON $1.65
EVENING $2.75
FRIDAY and SATURDAY $3.25
CHILDREN (under 12) $1.50
EAT TO YOUR HEART'S CONTENT
Luncheon, 11:30 a.m. - 2:30 p.m. Monday through Friday; dinner served daily from 5 p.m. Monday through Saturday.
CLOSED SUNDAY
711 Broughton (at Douglas) Phone 386-2288

The McPherson Playhouse
COMING EVENTS
BOX OFFICE OPEN DAILY 10 A.M.
Feb. 17th to Mar. 4th
"YOU CAN'T TAKE IT WITH YOU"
8:30 p.m.
Sunday, Feb. 19th
SCHOOL BAND CONCERT
3:00 p.m.
Sunday, March 5th
VICTORIA MUSICAL ART SOCIETY
3:00 p.m.
Sunday, March 5th
SCHOOL BAND Concert
8:00 p.m.
Tuesday, Wednesday, March 7th and 8th
SPRING THAW
Tues., 8:30 p.m.
Wed., 6 p.m. and 9:15 p.m.
March 14th to 18th
CIRCUS CAPERS
8:00 p.m.
Mat. Sat. 2:00 p.m.
Sunday, March 19th
SCHOOL BAND CONCERT
3:00 p.m.

PANDORA'S BOX GALLERY
February 17 to March 9
FOUR VANCOUVER PAINTERS
Judy Williams, Frank Lambert, Gordon Payne, Richard Truman
Just Arrived: PAT LANSDOWNE Enamelled Jewellery
1208 Wharf St. 386-8211

DINING AND DANCING
FRIDAY AND SATURDAY NIGHT
TO THE MUSIC OF THE
KEN CAMPBELL QUARTETTE
7:30 - 10:30 p.m.
Also enjoy Bruce Dutton at the piano keyboard, Broadcast live over CFMS, 98.5 on FM, and on Cablevision Channel 8—7:30 to 8:00 p.m.
McPherson THEATRE RESTAURANT
Centennial Square
Open 11 a.m. to 12 p.m. Daily
Closed Sundays
RESERVATIONS 388-4741

CHINA! CHINA! CHINA!
SEE The History of the Chinese Revolution in Spectacular Color
As Seen By the Chinese Themselves
Victoria Premiere — One Performance Only
"THE EAST IS RED"
(English Narration)
A Song and Dance Extravaganza
Over 3,000 Singers, Actors, Dancers and Musicians
CAPITOL THEATRE
Sunday, Feb. 19, at 2 p.m.
Adults, $1 Students, 50¢ Children under 12, 25¢
ADVANCE TICKETS:
Eaton's Box Office—Mon.-Sat., 12-2 p.m.; Thurs.-Fri., 7-8:30 p.m. Tommy's News Stand, 861 Fisgard; China Commodities Ltd., 1625 Government.
The Canada-China Friendship Association

LET'S GO VICTORIA '67 INTERNATIONAL
AUTO Show
SEE IT
FEB. 14-18
MEMORIAL ARENA
STARRING ON STAGE
JERRY LESTER
Hilarious Comedian
With appearances on Ed Sullivan and Merv Griffin Shows
CLIFFORD GUEST
Voice Illusionist
"The best ventriloquist since Edgar Bergen"
ricky mann
Canada's Most Sensational Accordionist
carell heath
Famous Acrobatic Juggler
3 BIG SHOWS DAILY
4:30 — 7:15 — 10:15
Adults $1.00 Children 50¢
EXHIBITION HRS. 1 to 11:30 p.m.
PLUS THE AUTO SHOW ORCHESTRA
Sponsored by the Victoria Automobile Dealers' Association
MEMORIAL ARENA

NATIONAL TOUR A SELL-OUT SINCE PREMIERE JANUARY 27th
TWENTIETH YEAR!
ALL-STAR CANADIAN CAST
ROBERT JOHNSTON PRODUCTIONS PRESENT
SPRING THAW '67
or MY COUNTRY WHAT'S IT TO YOU?
DINAH CHRISTIE • DOUGLAS CHAMBERLAIN
DONALD HARRON • CATHARINE McKINNON
PETER MEWS • DIANE NYLAND • DEAN REGAN
RON TANGAY guest star BARBARA HAMILTON
directed and choreographed by ALAN LUND
McPHERSON PLAYHOUSE
3 Shows Only—Mar. 7-8:30 p.m., Mar. 8-6:00 and 9:15 p.m.
Reserved Seats $3.00, $2.50, $2.00
Tickets On Sale February 21st At McPherson Playhouse Box Office, 386-6121

Sponsored by the B.C. Centennial Committee
First Time in Victoria
Royal Theatre
2 Perfs. Only
February 21 and 22
at 8:30 p.m.
Festival Canada on tour presents
STRATFORD FESTIVAL COMPANY
THIS WORLD-FAMOUS COMPANY PRESENTS
Tuesday:
"THE GOVERNMENT INSPECTOR"
by Nikolai Gogol
with WILLIAM HUTT - TONY VAN BRIDGE
and
Wednesday:
"TWELFTH NIGHT"
with BERNARD BEHREUS - LEO CICERI and WILLIAM HUTT
Tickets now on sale — 10 a.m. to 5 p.m. at the Royal Theatre Box Office, 383-9711
4.50, 4.00, 3.25, 2.50, 1.75

PURPLE ONION
1037 VIEW ST.
Presents
AL (JOLSON) STEWART
Dance to the music of the Ron Chamberlain Group
Chinese and Pizza Menu Available
OPEN FRIDAY AND SATURDAY, 11 to 3
Free Parking At Door
Reservations Now: 386-0111, 382-0222 Couples Only

On Feb. 26 and 27, Harold
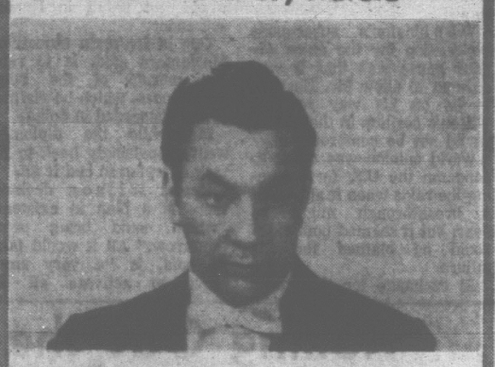
Farberman
will conduct the
Victoria Symphony
and thus give Victoria's music lovers the opportunity to see in action the man who has been compared more than once to the redoubtable Leonard Bernstein. Also notable in this concert is another graduate cum laude of the Juillard School, a student of Jacques Thibaud and now concertmaster of the CBC Montreal, NFB, Stratford Festival, and the National Symphony Orchestra, viz.
Guest Artist, Violinist
CALVIN SIEB
Programme includes the premiere of a Canadian work by PERRAULT, Centennial Hommage, an Overture to the Second Century B.C., also
KHACHATURIAN—Violin Concerto.
SHOSTAKOVICH—Symphony No. 5, Op. 47.
Royal Theatre
Sunday, Feb. 26, at 3 p.m.
Monday, Feb. 27, at 8:30 p.m.
Box Office Opens Monday
at Eaton's, Broad Street. Telephone 383-7141, Local 215
Good seats available at 1.75, 2.50, 3.00, 3.50
Students, 50c on Sunday
SPONSORS FOR THIS CONCERT
Canada Safeway Limited Gyro Club of Victoria
Centennial Hommage presented through the assistance of the Centennial Commission and the Canadian Music Centre.
OTHER SPONSORS, 1966-67 SEASON
Miss Kathleen Agnew
The Hudson's Bay Company
T. Eaton Co. (Canada) Ltd.
Lady Stuart Taylor
B.C. Telephone Company
Vancouver Island Coach Lines
Hon. and Mrs. R. W. Mayhew
Ocean Cement Limited
George Straith Ltd.
Mrs. Gertrude Stocker
Federal Centennial Commission
The Royal Trust Company
The Daily Colonist
The Victoria Daily Times

The Sounding Board

By AUDREY ST.D. JOHNSON

Japanese influences were at work, possibly subconsciously, in the mind of its author, speculates Frederick Edell concerning Samuel Beckett's Endgame, which he is directing for a University of Victoria Phoenix Theatre presentation next week.

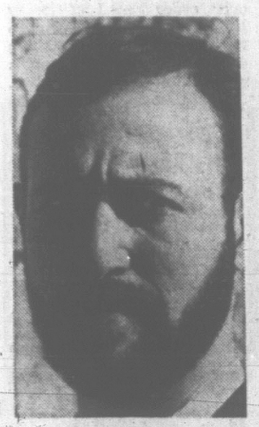

EDELL
... wide experience

He describes the play as being spare and economical in its structure, suggestive of the Japanese No plays or the highly distilled and precise form of the 17-syllable Japanese haiku.

A fallen petal
Rises to its shaken bough
Ah, a butterfly.

The thought is expressed without embellishment but with extraordinary perception and governed by an extreme discipline.

So in Endgame, says Mr. Edell, Beckett, using much the same theme as he did in Waiting for Godot, has treated it with greater discipline and achieved a refinement of structure that avoids the tangents of the earlier play.

The Campus Players production which begins Tuesday at the Phoenix and continues through Feb. 25 (except Sunday and Monday) will be Mr. Edell's first presentation here.

He will follow it up a few weeks later with a production of Waiting for Godot, for which he has developed some fresh and stimulating ideas.

Off Broadway and on to Sweden

Fred Edell came to Uvic as assistant director in the Theatre Division from a professional staff position with the Omaha Playhouse.

Previous to that he had been with the Tyrone Guthrie Theatre in Minneapolis, had directed a number of off-Broadway plays and sojourned in Sweden as assistant director of the Swedish National Theatre and director of community theatre.

He stopped acting professionally about four years ago. Earlier he had run his own stock company in New England in which he both acted and directed.

At one time he was drama critic for the famed Greenwich Village publication, Village Voice.

In directing Endgame, he has responded to the Japanese implication through the shape of the stage and the players' relationship to one another.

He has also used the more obvious affinity with a chess game in character motivations and movement.

The play is in one act. It does not conform to usual theatrical processes or devices but is, as Mr. Edell says, "anti-drama." Or to quote a member of the cast, it is "a play of un-creation."

The youthful-appearing director, who has had opportunity to observe the theatrical scene so closely on both sides of the Atlantic, says that the only real future for an actor is to become a member of a good rep company.

An actor in a long-run play is stuck in a rut, he points out. He has no chance to expand and all kinds of good things slide past him while he is imprisoned within the limitations of a single character.

Thousands of Actors, Few Jobs

Mr. Edell gives you some startling figures. In the United States 94 per cent of the actors are unemployed.

"There are 14,000 registered with Equity," he explains, "and while many of these merely retain their Equity cards out of sentiment, there are still probably between four and five thousand actors looking for jobs."

Contrast with this the fact that there are possibly 25 or 30 rep companies in the States, maintaining somewhere between 10 and 35 actors, and you begin to understand the problem.

Mr. Edell differentiates between "commercial" and "good theatre," the two being, according to him, completely incompatible.

"It is not artistically viable for good theatre to exist without a partial subsidy at least," he maintains.

If Canada desires to create a really fine theatre, he says, she can do no better than to take a leaf out of British and European books.

In Sweden's National Theatre, for example, where some of the world's finest designers, directors and actors work, the highest priced ticket for the most magnificent production costs no more than $2.

And any student can sit in the best seats in the house for 15 cents.

In effect the government picks up the tab at the rate of as much as $12 per ticket in some instances because it believes that every citizen has a right to experience theatre at its most superb.

There is a similar attitude in Britain.

Subsidies should come from a variety of sources aside from the government, such as industrial and private endowments.

Such a situation creates a highly favorable climate for the development of rich indigenous talents.

"The best group of young actors in the world today come from Britain," says Mr. Edell, while stressing that there is still a larger number of good actors in Europe.

State supported national theatres and repertory companies in these countries are able to maintain top quality from every point of view, to present the greatest material, to challenge and excite their audiences.

The contrast between this and the condition of the American theatre where rep companies struggle to ape the inconsequential slickness of Broadway in an effort to make the box office pay the toll, is a distressing one in Fred Edell's view.

DISGUISED as her twin brother, Viola (Ann Firbank) woos Lady Olivia (Roberta Maxwell) on behalf of Duke Orsino in a scene from Twelfth Night, to be performed at the Royal Theatre Wednesday by Stratford Festival Company. The company performs the comedy Government Inspector on Tuesday. The play has been made into a movie The Inspector eGneral.

Touring Stratford Players Draw Exceptional Opening Reviews

With opportunities of seeing good professional theatre at zero in Victoria for the past few years, the coming of one of the world's great repertory companies to the Royal Theatre next week, is causing a flurry at the box office.

Advance sale is excellent, reports theatre manager Martin Cave, presaging good houses for the Tuesday and Wednesday performances.

The Stratford Festival Company drew exceptional reviews, even for them, from Eastern Canadian critics gathered at Calgary this week for opening of the first Western tour in its 14-year history.

Productions of Twelfth Night and The Government Inspector were hailed as "glistening," "fresh," "vivid," and in the case of Twelfth Night, even better in the proscenium stage adaptation than in the 1966 thrust stage presentation.

Gogol's The Government Inspector (or as it is better known, The Inspector General) will be performed here on Tuesday, Shakespeare's Twelfth Night on Wednesday.

Trouble with the two-night two-play stand is that Victorians who have the habit of waiting for reviews or word-of-mouth before purchasing tickets, are likely to cheat themselves of a rare delight, particularly if they miss the Gogol comedy.

Anyone who has seen this priceless spoof on the mores and connivings of petty officialdom, knows that it is one of the most brilliant farce-comedies in the theatrical repertoire.

Wise theatre buffs will beak the piggybank and treat themselves to both performances.

Directed by Michael Langham, Stratford's distinguished artistic director for the past 12 years, The Government Inspector will form part of this season's festival program.

BUSY ACTOR

One of Canada's most widely noted and busiest actors, William Hutt plays the central role of the Inspector. England and the United States for major engagements.

In New York he appeared with Sir John Gielgud and Irene Worth in Albee's Tiny Alice. With the Bristol Old Vic Company he played James Tyrone in Long Day's Journey into Night, and in London's West End, he appeared in Noel Coward's Waiting in the Wings.

Among the polished company one of the most attractive and gifted is Ann Firbank, who is making her first Stratford Festival appearance as Viola in Twelfth Night, to be seen Wednesday.

She is an actress whose professional credits read like a theatrical who's-who and what's-what.

Miss Firbank trained at the Old Vic Theatre School and then at the Royal Academy of Dramatic Art in London.

After graduation she joined a provincial repertory company and followed this up with an engagement at Stratford-upon-Avon where she understudied Viven Leigh in Sir Laurence Olivier's production of Titus Andronicus.

Appearances in the West End followed and there she took over the leading role in The Reluctant Debutante from Anna Massey.

Since then she has played leading roles in many West End successes. Three seasons ago she toured Canada and the United States with the Royal Shakespeare Company presentation of The Hollow Crown.

At the Royal Court Theatre in London last summer, she played in Their Very Own and and Golden City (a new play by Arnold Wesker) and The Voysey Inheritance.

Miss Firbank's numerous film appearances include Darfilm soon to be released.

The Festival Canada tour is being sponsored in Victoria by the British Columbia Centennial Committee.

VOICE FROM THE GALLERY

Good Dealer Must Have A Great Love for Art

By TONY EMERY

When I was much younger and even more foolish than I am today I used to think of art dealers as bloodthirsty parasites battening on the poor starving artist.

Emery

It was only when I began to haunt the galleries of London and came to know the dealers well that I got an insight into some of their problems, particularly in the days when rents were high and sales were few and far between. In the present era of astronomical art prices it is odd to recall, for instance, a show of Paul Klee's watercolors at the Mayor Gallery in which only four or five were sold out of 30. The prices — I have the catalogue by me — are a uniform one hundred pounds apiece: say $500. Just 20 years ago.

●

I remember gratefully many an afternoon when I have had the old St. George's Gallery to myself and its venerable proprietor, Mrs. Jaray, as cicerone and tutor while we worked through her large stock of unsaleable paintings and drawings.

I wish I could have recorded her running commentary delivered in an accent heavily redolent of her native Vienna (to this day I am inclined to say "Eggsbrezhionismus" although I usually remember to write "Expressionism") as she extolled the merits of artists whose work she couldn't give away: Beckmann, Nolde, Pechstein, Kokoschka, Schiele, Klimt among them.

●

I came to realize then that a good dealer has to have a great love for his merchandise; that he must cultivate a keen eye for budding promise; and that he must be of impeccable tact and discretion, since artists are by no means the easiest of clients to keep happy.

In addition he must be a capable businessman and an outstanding salesman, able to educate, mesmerise, flatter and satisfy a wide variety of possible purchasers, some of whom may occasionally prove to be extremely knowledgeable.

One of these rare master-dealers is Robert Carpenter, who runs the Collector's Gallery in a large shopping centre at Bellevue, Washington. He took a gamble in locating so far from the centre of Seattle, but the combination of easy accessibility by freeway, unlimited parking space and the attraction of his well-selected shows has produced results to vindicate his judgment; and five minutes in his ebullient company will convince you of his ability to infect his clients with his own enthusiasm for the works he dispenses.

●

The show at present in the Art Gallery of Greater Victoria is composed of works by artists in Bob Carpenter's "stable." A score of sculptues in bronze by Marvin Herard complements a mixed show of 30 or so paintings and two or three prints and a big tapestry, from the hands of 16 or 17 artists, most of whom are represented by a couple of works.

The first thing that strikes you on a preliminary canter round the centennial wing is the large number of more or less figurative paintings, which comes as something of a surprise these days.

The second surprise is that the non-figurative painting is mainly in one mode or another of Abstract Expressionism: bold (Darlene Patha), meditative (Stephen Bayless) and messy-pretentions (Al Everett). Two paintings announce the arrival of the 1960s in the Seattle area: Philip McCracken (surprise No. 3, since he is a sculptor), **Healed-up Sky** which shows a Magritte-like wit, and Richard Kirsten's **The Yin-Yang Ride.**

I would single out Danny Pierce's lithograph and Nell Scott's very handsome **Gold Plains,** woven of handspun wool and dyed with laborious decoctions of her own gathering; Art Hansen's two big essays in black and white; Ginevra Sloan's De Kooningesque **The Couple;** and Jim McGrath's **Feather Eyes,** a poetic little metaphor of birdflight, birdtracks and airy plummage. For sheer seductive, sensuous charm, if you will pardon such an oldfashioned expression, the prize must go to William Hixson's still life **To This Time,** and Ivars Hirss shows two silkscreen prints which reveal an allegiance divided between the Pop-Hard Edge Camp and the earlier New York scene of the 1950s.

●

Although it is undenialby a little dated, so swift is now the leap from one kind of visual preoccupation to another, it may very well be the show which persuades you that there is something to be said for Rothko and Still and Newman, Gottlieb and Hofmann and Pollock. Marvin Herard's interesting bronzes deserve a piece all to themselves in due course.

FOCUS

By BRAD NUGENT

Canada's only weekly music publication, R.P.M. Music Weekly, recently announced its annual Canadian awards for 1966.

Leading the country as the top vocal instrumental group was Ottawa's Staccatos, whose single, Let's Run Away was voted the best produced single of 1966.

Following close behind them in the line-up of Canadian talent was the Guess Who group and The Ugly Ducklings.

Other awards named Barry Allen as top male vocalist, Catherine McKinnon as top female vocalist, 3's A Crowd as the best folk group and Gordon Lightfoot as Canada's top folksinger.

The poll was taken among readers of R.P.M. which includes, besides the general public, record companies, advertising agencies, radio stations, record producers, artists and musicians, and record retailers from coast to coast.

TONIGHT

The Music Hall hosts Sonny Terry and Brownie McShee—3 shows 9 p.m., 10:30 p.m. and 11:30 p.m. In the basement of the Century Inn.

TOP OF THE CHARTS

Kind of a Drag, by The Buckinghams.

Gimme Some Lovin', by The Spencer Davis Group.

Sit Down I Think ILove You, by The Mojo Men.

Green Green Grass of Home, by Tom Jones.

WATCH OUT FOR

Epistle To Dippy, by Donovan.

Darling Be Home Soon, by The Lovin' Spoonful.

Kind of a Hush, by Herman's Hermits.

I've Been Lonely Too Long, by The Young Rascals.

Good Response To Recitals From Students

Meeting with a good response from students, is a series of Tuesday noon recitals in the Education-Arts auditorium at University of Victoria.

The recitals, sponsored by the School of Fine Arts and the Music Committee, have featured to date, harpsichordist Hugh McLean of Vancouver, pianist Robin Wood, and the Amity Singers with Robin Wood and Winifred Scott.

Next Tuesday at 12:30, Vancouver violinist Jack Kessler will present a program with Mr. McLean at the harpsichord.

MANILA-BORN STAR SINGS HERE SUNDAY

Eleanor Calbes, the charming Manila-born soprano who sings the principal role of Norina in the comic opera, Don Pasquale, will celebrate her 26th birthday in Victoria on Monday.

The vivacious singer, who has also won dancing and acting awards appears with the Canadian Opera Company and Victoria Symphony Orchestra at the Royal Theatre Sunday at 3 and Monday at 8:30 p.m.

Otto-Werner Mueller will conduct the performance.

ENTERTAINMENT CALENDAR

★ ★ ★

Sunday, Feb. 19, 3 p.m., Monday, Feb 20, 8:30, Royal Theatre: Victoria Symphony Society presents The Canadian Opera Company in Donizetti's comic opera, Don Pasquale (in English). Conductor, Otto-Werner Mueller. Tickets at Eaton's box office.

★ ★ ★

Tuesday, Feb. 21, 8:30, Royal Theatre: Stratford Festival Company, first national tour. The Government Inspector, famous comedy by Gogol.

★ ★ ★

Wednesday, Feb. 22, 8:30, Royal Theatre: Stratford Festival Company: Twelfth Night by William Shakespeare.

Entertainment Calendar

TONIGHT through Saturday, March 4, 8:30, McPherson Playhouse: Bastion Theatre presents the comedy, You Can't Take It With You.

GEM THEATRE SIDNEY
"FLIPPER'S NEW ADVENTURE"
In Color
Luke Halpin, Pamela Franklin. Flipper the fearless Dolphin is back with new fun and new thrills.
Ends tonight at 6:30 and 9:00 p.m.

TILLICUM OUTDOOR
BURNSIDE AT TILLICUM — EV 3-7531
BOX OFFICE OPENS 7:30
CARTOON 8 P.M.

20TH CENTURY-FOX PRESENTS
CLIFF ROBERTSON · RED BUTTONS
UP FROM THE BEACH
CINEMASCOPE
At 8:07 and 11:24 — At 9:54

ROCK HUDSON
In an astonishing change of pace as a Second in
THE JOHN FRANKENHEIMER FILM
SECONDS
At 2:40, 5:50, 9:05. Adult Entertainment
EXTRA! BEACH BALL Color At 1:15, 4:25, 7:40
CAPITOL
A FAMOUS PLAYERS THEATRE
OFFICIAL expo67 TICKET CENTRE

From The Hilarious Broadway Stage Success
Any Wednesday

ENDS TODAY!
Adult Ent. Only
TECHNICOLOR®
JANE FONDA · JASON ROBARDS · DEAN JONES · ROSEMARY MURPHY
FROM WARNER BROS.
OFFICIAL expo67 TICKET CENTRE
Royal
A FAMOUS PLAYERS THEATRE
At 1:05, 3:05, 5:05 7:05, 9:10, Last Comp Show 9:55
NO FILM SHOW—MON., TUES. AND WED.

PLUS COLOR CARTOON
Children 50c All Day
Golden Ages 50c 1-2 p.m.
ODEON
383-0513
Doors at 12:30.
Feature 1:00, 3:00, 5:00, 7:20, 9:20.
Last complete show 9 p.m.

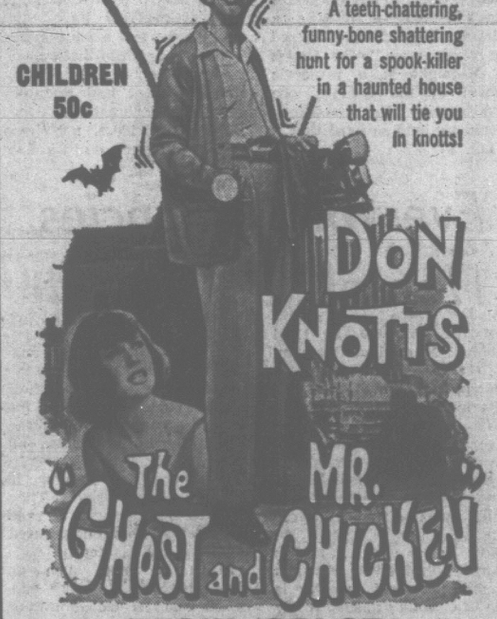

WITH AN INTERNATIONAL ALL-STAR CAST
STARTS THURSDAY
Royal
A FAMOUS PLAYERS THEATRE

TECHNICOLOR®
JOAN STALEY · LIAM REDMOND · DICK SARGENT
PLUS SECOND FEATURE

Doors: 12 Noon
Ghost and Mr. Chicken 12:32, 3:35, 6:35, 9:35
Gunpoint 2:05, 5:05 and 8:10
Coronet
836 YATES ST. 383-6411

LAST 3 DAYS
"A truly adult love story! It is a beautiful film, finely made!" — N.Y. Herald Tribune
FAX! Nightly 7 and 9

In English

A LIMITED ENGAGEMENT
Fri. and Sat. at 6 and 9
WED. and SAT. Matinees, 1:30
Mon. thru Thurs. at 8 p.m. only
Popular prices
OAK BAY
2184 Oak Bay Ave.
Super Panavision and Technicolor

Winner of 8 Academy Awards Including Best Picture
Adults, $1.25 Students and G. A., $1.00 Children, 50c
MATINEES Adults, $1.00 Students and G.A., 75c Children, 50c
AUDREY HEPBURN · REX HARRISON
Co-starring Stanley Holloway

The More You TELL . . . the More You SELL
Through Newspaper Advertising!

LOVERS, PARROTS, FAME

THE BERNHARDT BIOGRAPHY

Sarah Believed She Was the World's Best Actress

Cornelia Otis Skinner, MADAME SARAH. Boston: Houghton, Mifflin Co., 1967. $6.95. Reviewed by Ann Saddlemyer.

Even the circumstances of her conception challenged the conventions: she was the illegitimate daughter of a middle-class milliner-turned courtesan and a young law student from Le Havre.

Of Dutch ancestry and proudly Jewish, she became the greatest ambassador France ever boasted. Too thin to be beautiful, with an unruly tangle of reddish-blonde hair, and a frightening tendency to bleed at the mouth, she captivated every man she met—except the one who briefly became her husband.

Addicted to so many lovers no one has been able to keep track or tally, she had only one son (Maurice), by a Belgian aristocrat, and her marriage at 38 to a Greek diplomat-turned-actor was disastrous.

On less private occasions she preferred animals to people, and over the years (though fortunately not at one time) her guests were startled by a menagerie containing two gold-encrusted turtles, four pumas, a cheetah, parrots, innumerable dogs, seven chameleons, a Louisiana alligator, a monkey (named Darwin), a baby tigress, an American wildcat, a lynx, a sleeping boa constrictor ("to rest my feet on after meals") and a caged lion.

Lavish with her affections, she had an equally undisciplined temper and bursts of violent anger would be followed by extravagant acts of contrition. At the height of her fame she dictated both contract and salary, yet was frequently bankrupt and constantly in debt. Queen of Racine, Sardou, Rostand, and Victor Hugo, she believed herself the greatest actress in the world (and was), but at the beginning of her career was dismissed by the Comedie Francaise and all her life suffered from such miserable stage-fright she would have to be pushed on for her cue. Mistress over death both on and off stage (her coffin was prepared for early occupancy when she was just 16; she slept in it for relaxation), life was a constant passion to be indulged and squandered but never wasted or begrudged. The theatre thrilled to the way she died (her most famous death scene were in **La Dame aus Camelias, Phedre,** and **Hernani**); The public was fascinated by the life she lived. "La Divine," "The Bernhardt," or simply, "Sarah," for over 60 years she reigned the Eighth Wonder of the World, providing eloquent matter for both press and pulpit. She is more legendary than real, less human than divine. Even her art, described by Max Beerbohm as "Lurid supernaturalness," escapes definition. "Like the author of **Le Misanthrope**," declared one playwright, "Sarah is beyond all classification."

●

There have been other books about Sarah Bernhardt, most of them succumbing too easily to partisanship, swayed by mystiques or malice. Bernhardt's own memoirs are characteristically even more unreliable. Cornelia Otis Skinner's full-scale biography is the first in English in 20 years, and surpasses all others in range, research and readability. Daughter of an accomplished actor, herself an actress and monologuist who has delighted Victoria audiences, witty author of many books including the ever-fresh **Our Hearts Were Young and Gay**, Miss Skinner brings both insight and sympathy to her study of France's tempestuous Sarah.

Hers was an age of exciting showwomen and exquisite actresses. Italy paid homage to Eleanora Duse, England to Ellen Terry and Mrs. Patrick Campbell, Ireland thrilled to Maud Gonne's appeals to patriotism.

But the fascination of Sarah Bernhardt outlives them all, even as her throbbing, leonine style for a time engulfed the poetic sumplicity of Duse's acting. Duse rose to stardom through the productions of her playwright lover Gabriel D'Annunzio; the delightful Ellen Terry required the partnership of Henry Irving; Mrs. Pat played her best under Bernard Shaw's stormy direction; Maud Gonne lives now only in Yeats' love poetry. Bernhardt's magic was hers alone—in the panther-like grace of her movements, the sculptured extravagance of her gestures, the superb sense of timing, and, above all, in the magnificent Voice in which, wrote Lytton Strachey, "there was more than gold, there was thunder and lightning, there was heaven and hell."

●

We learn of the young girl's lonely, moody, unhealthy childhood, unloved and often ignored by her mother, shunted from the rough peasant cottage of her Breton nurse to an equally careless demi-monde aunt, finally to boarding school and eventually to a convent, where the young enthusiast gave way to her first passion, for the Holy Ghost.

But shortly after she left school, persuaded by two of her mother's fashionable clientele (the novelist Alexandre Dumas and Duc de Morny, half-brother to Louis-Napoleon), she unwillingly considered the stage.

She studied at the Conservatoire, was admitted to the Comedie Francaise but left under a well-publicized cloud (the first of many) when she physically attacked one of the veteran share-holding performers.

With this blow, Sarah's public life began. From now on she moved from role to lover, gradually gaining momentum until she produced a son and became the Goddess of the Left Bank.

●

She gained influential friends of her own—the aging George Sand, the politician Leon Gambetta, Gustave Flaubert, Emile Zola, Victor Hugo, Francois Coppee, Louis Pasteur, Charles Gounod, Henry Irving, Oscar Wilde, the Prince of Wales; she performed before the Emperor. During the Great Siege of Paris she turned her current theatre into a field hospital and efficiently served as head nurse.

She took up painting and sculpture, but her taste was poor. She returned to the Comedie Francaise and established her Court. During the Paris Exposition she shocked her conservative directors of the House of Moliere by going up in a balloon; the following year she took London by storm, as later, leading her own company, she was to conquer America and eventually the world. She made nine trips to America in all, including four "farewell tours", She did not care for New York, loved Boston, and, unlike Samuel Butler, approved of Montreal.

●

But her greatest thrill in the New World seems to have been touring Texas in a tent. Eventually, after she had gained glory throughout the world, her cautious nation awarded her the Legion d'Honneur.

Careless as her private life had been, tasteless as much of her public exhibitionism became, Bernhardt the artist remained untarnished. (Though not always uncritized: Max Beerbohm's youthful puritanism was shocked by her performance as Hamlet; Bernard Shaw's older irascibility was roused by her blatant showmanship and "Sardoodledum".) Once she became an actor-manager, she designed her own costumes and supervised their manufacture, attended personally to all details of box office and house management, oversaw all production details.

Even while travelling the "Bernhardt Express" across the United States, she would constantly rehearse new plays, review and revise older productions. Never satisfied with a performance, she worked herself tirelessly. For a while she taught, but, as always, scorned Tradition, insisting on sincerity and self-discipline.

To a young student who objected that she did not "feel" a part as Madame had instructed, she firmly replied, "If you are going to be an actress, my girl, you've got to be able to do it that way or any other way!" Oscar Wilde wrote **Salome** for her in French, but the censors banned it.

●

Once she herself contemplated learning English so that, like a more recent French tragedienne she might act Shakespeare's own words (though doubtless Sarah would have insisted on the title role in **Macgeth**). But nothing came of the idea when she announced to her would-be instructor that only 45 minutes a day would be available for the lessons — at 2 a.m.

In old age, when the grand tours were replaced by Music Hall appearances, lectures and recitals, the magic (if only in the audience's memory) remained; so did the energy, for at 66 she was still hiring leading men who could double as lovers. At 65 she played the 19-year-old Joan of Arc and got away with it; during the First World War, in her fifties and minus a leg, she recited to the troops at the front. She continued to act until her death in 1922, true to her own defiant motto, "Quand meme," "In spite of everything."

But Madame Sarah, despite the subject, remains a biography only. The silent films, the early recordings, the portraits and the memoirs cannot evoke the magic of her presence nor recapture the thrilling voice.

After almost 350 pages (including a bibliography and list of productions) one is still greedy for more, and much of the sketchy social background of the era could willingly be sacrifice for more complete descriptions of the actress at work.

●

It is a pity that no one preserved Bernhardt in her most famous role as Racine's Phedre, in the way that Gordon Craig lovingly lingers over every detail of Henry Irving's opening scene in **The Bells**. As she would doubtless prefer it, the actress remains the myth of her own creation.

Novel Of The Heart

THE KNOCK AT MIDNIGHT, Charity Blackstock, Hodder and Stoughton Ltd., $4.90. Reviewed By ANTHONY JENKINS

On the death of her father, Margaret Ramsay — one of those daughters who slide "by imperceptible degrees into taking on the responsibilities that no one else wants" — emerges into life at 35.

Anxious to taste her new freedom, she goes on holiday to Hungary where she finally discards the illusions that still linger about her charming ex-fiance and experiences at first hand the human suffering behind the facade of Nazi power in the Europe of 1938.

Miss Blackstock writes with a refreshing sense of proportion about the feelings of her first person narrator, "self-pity is always indecent and absurd," and the first half of the book moves forward in a tough plain style enlivened with a witty turn of phrase.

The author frequently insulates her narrative with remarks that reveal her awareness of the dangers of a romantic plot in the tired world of 1966: "Rupert seems now a silly sort of name, the kind of thing one meets in romantic novels."

Yet this is a romantic novel. Except for Margaret herself, the characters are very thinly drawn: of the two men in her life, Rupert Cash is dashing, handsome and evil, Crouner Gunn — an untidy, irreverent middle-class type — is indulgently presented as an attractive yet naughty boy.

The long arm of coincidence stretches everywhere: the ex-fiance just happens to be on the heroine's train, while Mr. Gunn has the surprisingly convenient habit of carrying his dead daughter's passport with him — and there hangs the tale.

The ensuing adventure is too fragile to sustain either of the book's two themes; the heroine's initiation into life and the political nuances of pre-war Europe become subordinated to the mechanics of the plot.

As Margaret retreats from her continental encounter, the tough wit is sentimentalized into a supreme virtue in itself, British reasonableness, and the book finally turns mawkish: "... when we gazed on the darling, beautiful British sailors all around us, when we trooped down to buy ourselves cups of tea — it was a miracle, I could have hugged the whole crew." **The Knock at Midnight** is a romantic "novel of the heart"; one wonders why Miss Blackstock should pretend so hard that it is not.

SARAH BERNHARDT in one of her finest roles as phedre. See review above.

The Book Page

Edited by Joan Coldwell

LOOKING AT BOOKS

Keats Wrote Best Lines Under Influence of Love

By JOAN COLDWELL

On February 23, 1821, John Keats died in Rome. He was 26 years old. All his poems, among them some of the greatest of English odes, were written in the four years before his death.

Coldwell

It is only too easy to sentimentalize Keats' life story. His constant struggle against poverty and ill health and his brief burst of poetic activity under the shadow of death too frequently elicit a kind of gushy sympathy that is an insult to Keats' proud independence and his sharp sense of fun.

Even his contemporaries tended to romanticize their encounters with him: two years before he died Keats shook hands with Coleridge, who claimed to have then whispered to a bystander "There is death in that hand."

And there was Fanny Brawne—never had romantic lady so unfortunate a name. Biographers have not been able to agree on whether Fanny was a heartless flirt or a genuine lover, but there is no question of the depth of Keats' own passion, nor of the releasing influence it had on his poetic powers: "For myself I know not how to express my devotion to so fair a form: I want a brighter word than bright, a fairer word than fair. I almost wish we were butterflies and liv'd but three summer days—three such days with you I could fill with more delight than fifty common years could ever contain."

Speculation about Fanny Brawne occupies a good part of the two biographies of Keats that appeared practically simultaneously in 1963, the first full-length biographies since Amy Lowell's in 1925. Both of them are just out in paperback. From Macmillan comes Aileen Ward's **John Keats: The Making of a Poet**, which deservedly won the National Book Award and, in England, the Duff Cooper Memorial Prize.

It is a biography built upon extensive researches, exploration of Keats-country and personal intuition. This last gives the book both its peculiarly compelling quality and an occasional sense of strain—one feels sometimes that Miss Ward is obsessed by the psychological (as in her interpretation of Keats' reaction to his mother's death) and that she accepts unproved facts because they complete a satisfying pattern. But the book is never dull and it would be fascinating reading even if (heaven forbid) one had no interest in Keats' poetry.

The worst nightmare of scholars became reality for Aileen Ward when she learned at the last moment that someone else was about to publish a biography of Keats.

But Walter Jackson Bate's **John Keats** is totally different in outlook and tone, much more academic in relating Keats' thought to the aesthetic theories of his times and in showing more of the technical craftsmanship in the verse. Professor Bate's style is ponderous, but he speaks with authority and is more illuminating than Miss Ward in interpretation of Keats' letters.

At $3.00 in an Oxford paperback, Bate's **John Keats** is better value both for bulk and depth, but $2.50 for the Aileen Ward book will buy pleasanter reading and a more memorable example of the biographer's art.

Sacred Cows Under Fire

PERATIVE by Robert Ardrey. Atheneum Press, New York, 1966. $8.25.

Reviewed by M. C. Squire

Robert Ardrey, author of the controversial **African Genesis** in 1961, is again taking pot-shots at sacred cows.

His latest book **The Territorial Imperative** attacks so many of our entrenched beliefs that it will probably provoke a storm which will dwarf the impassioned outcries against his earlier book.

Drawing heavily on recent findings in the field of ethology — the study of animal behaviour — Ardrey suggests that man is much more deeply influenced by his instincts than psychologists and sociologists would have us believe.

The Territorial Imperative devotes much space to the animals which instinctively defend their territory from invaders. Man also is a territorial animal who will fight to repel those who attack his home ground.

Everybody Fancies Himself an Expert

MODERN WORLD, by Lord Robbins; Macmillan Company of Canada Ltd., Toronto; 1966; pps. xiii and 157; $5.00.

Reviewed by S. W. Jackman

The groves of academe were once an enclosed and private forest inhabited largely by semi-ectoplasmic beings whose contact with reality was often relatively slight.

Now however, all is changed; the private forest is a public park and everyone is able to walk about freely criticizing the permanent denizens, semi-yahoos to many, and the arrangement of the habitat.

Education is everybody's business and everyone fancies himself an expert. There is much in the public's mind and view to confirm the old adage "Those who can, do, those who can't, teach."

The modern university is no longer the haven of the ancient languages, the seven liberal arts and the pure sciences. Everything is considered as being a subject for a degree course. Consequently the old attitudes must be changed and the public and the faculties educated.

This set of lectures by the distinguished economist Lord Robbins attempts to essay the wider spheres of modern universities. The lectures cover such diverse topics as fine arts, recruitment of technicians, the role of government and the need for academic modernization.

Essays taken out of their original context often lack the original vitality but these essays by Lord Robbins all read well.

They are not popular in style or expression. They should not necessarily be read one after another but perused carefully and discreetly.

In a province such as British Columbia, where education and its concommitant problems are expanding at an astounding rate, the suggestions of a perceptive and able scholar may give much useful advice.

For the citizen, the scholar and the teacher Lord Robbins has some sage admonitions and these should be heeded if we wish our educational institutions to maintain their high standards of excellence which have existed in the past.

Out In March

The autobiography of Bertrand Russell will be published in Britain in March. Lord Russell, 94, deposited the manuscript with the publishers over 10 years ago on the understanding that it would not be released until after his death. He has now given permission for the publication of his story of three passions—for women, for knowledge and of pity for human suffering.

Anthology

LINES ON THE MERMAID TAVERN

Souls of Poets dead and gone,
What Elysium have ye known,
Happy field or mossy cavern,
Choicer than the Mermaid Tavern?
Have ye tippled drink more fine
Than my host's Canary wine?
Or are fruits of Paradise
Sweeter than those dainty pies
Of venison? O generous food!
Drest as though bold Robin Hood
Would, with his maid Marian,
Sup and bowse from horn to can.

I have heard that on a day
Mine host's signboard flew away,
Nobody knew whither, till
An astrologer's old quill
To a sheepskin gave the story,
Said he saw you in your glory,
Underneath a new old sign
Sipping beverage divine,
And pledging with contented smack
The Mermaid in the Zodiac.

Souls of Poets dead and gone,
What Elysium have ye known,
Happy field or mossy cavern,
Choicer than the Mermaid Tavern?

John Keats, 1795-1821.

LINES SUPPOSED TO HAVE BEEN ADDRESSED TO FANNY BRAWNE

This living hand, now warm and capable
Of earnest grasping, would, if it were cold
And in the icy silence of the tomb,
So haunt thy days and chill thy dreaming nights
That thou wouldst wish thine own heart dry of blood
So in my veins red life might stream again,
And thou be conscience—calm'd—see here it is—
I hold it towards you.

John Keats, 1795-1821.

RAMBLINGS OF A HAPPY MAN

Surely everyone knows that the best beauty treatment known is love. Or do they?

A perfect gift for someone dear in Ontario — Rustic Bird Feeder, from

BIRD LOVERS ALL

A world first for Canada

Canada's Polymer Corp. has made a dramatic advance for the medical field. This week The Financial Post reports on X-414—a medical thermoplastic material that holds as well as a plaster cast yet is only a fraction of the weight.

Every week more than 129,000 readers keep abreast of happenings in business, government and the investment field through FP.

- How to encourage more ownership of Canada by Canadians. An investment man gives his ideas.
- Which way for company earnings? FP rounds up latest trends.

To keep abreast, make The Financial Post a regular reading habit. Now on sale.

35c at your newsstand
Yearly by mail $9, two years $16

The Financial Post
481 University Ave., Toronto 2

NOW! CONVERT YOUR OLD NEWSPAPERS INTO FIRE LOGS

with the handy little NEWS-LOG-ROLLER

Get Rid of Your Old Newspapers—And Save Money, Too! NEWS-LOG-ROLLER gives even-burning, easily-made FIRE LOGS for home and cottage. No muss, no fuss. Send MONEY ORDER for $1.75 (1.67+8) for Device, Instructions and 15 Ties. 105 Ties for $1.00 (95+5).

Enclosed $..... for ..... Log Rollers and ..... lots of ties. Money-back guarantee.

From: COX IMPORTS LTD.,
3826 Cadboro Bay Rd., Victoria, B.C.
(Name)
(Street)
(City) (Prov.)

Quebec Nationalist

Rene Levesque

Mon., Feb. 20, 8 p.m.

Lansdowne Jr. Secondary
1765 Lansdowne Road

VICTORIA OPTICAL

1010 BROAD ST.
386-1010

New Prescriptions filled promptly at a most reasonable cost.

Credit Terms Arranged

Penguins, Pelicans and Pans!
EATON'S
Has Popular British Paperbacks

Why do YOU read books? There are many reasons and hundreds of books to choose—in Eaton's Paperback Shop.

Did you see "Dr. Zhivago" . . . "Born Free"? Read the books now, and renew your enjoyment!

Are you interested in extra-curricular reading for your University courses? Classics such as Shakespeare's works, Ibsen's plays are in convenient paperbacks.

Can you relax with a good mystery in the evening? Mystery, adventure, romance . . . they're all there by favorite authors.

Start the youngsters on the reading road with delightful Peacock, Puffin and Armada books for boys and girls.

Renew the reading habit at EATON'S Paperback Shop.

EATON'S—Books, Main Floor

A sensitive and engrossing gallery of characters, against a setting of Canadian prairies in winter.

Superimposed on a background depicting the complex growing pains of Canada, is the story of a young Englishman, David Gilpin, who has come to the land of his dreams only to find himself enmeshed in the coils of reality. The vivid setting is a snow-swept midwestern Canadian city where the romantic young man is initiated into mature life by becoming involved with the two women in his landlord's life, a situation climaxed by the necessity of making a decision between love and loyalty. The author, John Peter, was born in South Africa but has spent most of the past sixteen years on the Canadian prairies, the locale of this second novel. Now at bookstores. $5.95.

Doubleday

HOPES HIGH FOR SPACE 'BULLET'

By RALPH DIGHTON
Associated Press Science Writer

Out of rhush-hush research there is emerging a vehicle touted privately by U.S. Air Force experts as "the greatest innovation since the missile." It looks like a bullet cut in half lengthwise, and soon may carry spacemen almost anywhere they want to go and back to any airport they choose.

Both military and civilian scientists have worked on it for years, finally coming up with a shape able to fly in either the atmosphere or space, on peaceful or hostile missions.

It's a wingless wedge that is being designed to:

● Rocket into orbit to resupply friendly satellites, destroy enemy spacecraft, rescue stranded astronauts or become a satellite itself.

● Drop from any point in orbit, manoeuvre over and land in any country in the world — a feat impossible for the present capsules of the U.S. Mercury, Gemini and Apollo space programs.

Its adaptability to many functions means economical mass production and, as the high-rocketing X-15 experimental plane from which much of its technology was learned, it is re-usable.

This new shape is called a "lifting body" meaning it gets aerodynamic life from the contour of its body instead of from wings as do conventional aircraft.

It evolved slowly in wind tunnels as scientists labored for a design without wings — which would be torn off by re-entry into the atmosphere from a 17,500-mile-an-hour orbit — but with still enough "lift" to keep it from falling like a stone.

From dozens of tested shapes ranging from spheres to teardrops emerged one: A bullet cut in half lengthwise. Strangely enough, flight tests have shown it flies equally well with either the flat side or the rounded side down.

Pound for pound, it has more room inside for passengers and cargo than winged craft. It cannot manoeuvre tightly at low speeds and altitudes, but its small fins and rudders give it enough controllability for safe landings. In space it is guided be reaction jets.

To air force planners, development of the lifting body means they can begin to think about moving into space on the mass scale with which they now move in the atmosphere.

To civilian scientists the lifting body means more space knowledge at less cost with reusable vehicles.

Four years ago a full-scale plywood lifting body, the M2F1, was towed to 12,000 feet, cut loose and flown to a safe landing by space agency pilot Milton Thompson. Last December a flat-side-down version, the HL-10, got its first drop test and pilot Bruce Peterson said they handled equally well.

Six air force test flights showed that properly-built lifting bodies could re-enter the atmosphere without being destroyed in the heat generated by air friction.

By 1970 air force scientists expect to produce an advanced Manoeuvring Re-entry Vehicle (MRV), to be launched by the most powerful missile yet, the triple-barrelled Titan 3-C.

The first flights will be unmanned. If they are successful, planners then will decide whether to put one man in it or go ahead with proposals for craft large enough for two or even four men.

CARRINGTON
... 'grubby manoeuvre'

Angry Peers Back Away

LONDON (CP) — The House of Lords decided Thursday not to cut its own aristocratic throat, but not without showing a flash of the sort of temper and temperament that sometimes makes it Britain's best debating chamber.

The Lords, where Conservatives hold a heavy majority over Labor supporters, decided not to insist on certain amendments to a bill concerning local government in London already rejected by the Labor majority in the House of Commons.

Before reaching that decision, however, Opposition Leader Lord Carrington, a Conservative, qualified the bill as a "mean and shabby little piece of gerrymandering of which any government should be profoundly ashamed." But to insist on the amendments was to stake the very existence of the House.

MORE AT STAKE

More was at stake than a single bill in the debate, and all sides in the chamber knew it.

Lord Carrington, a former high-ranking Conservative cabinet minister, stressed that if the bill had truly involved a matter of urgent national importance, he and his Tory colleagues would have opposed it—no matter what the consequences.

For those who needed reminding, Carrington said he believed the Lords would frustrate a Labor government only once. When they did, the Commons would make sure that the Lords was abolished altogether or lose its power to delay legislation which has passed the lower house.

"One should be completely and utterly convinced of the importance of an issue before staking the future of the House on it," he said. ". . . I have come to the conclusion that this is not such an issue."

But the bill itself he condemned at lengthy as a "grubby political manoeuvre."

The Earl of Longford, government leader in the Lords, accused Carrington of "play-acting" at being indignant. Other Labor peers argued that, even if the Tory peers disagreed, they had made their objections known to the House of Commons and the Commons had rejected them.

The debate — and decision had been awaited anxiously for some time. There had been talk that the Tory peers would "make a stand."

The bill provided for a delay of one year in elections for the Greater London council—a sort of metropolitan government for the capital—so a system of alternate years could be introduced for elections to the council and to individual borough councils within London.

The Tories accused Labor of wanting to continue their current majority on the council until the political climate looks better. The government insisted it needed the delay to get the election system organized.

Layman of Year

WASHINGTON (AP)—Speaker John W. McCormack of the House of Representatives, was given the annual Cardinal Newman Apostolate Award Friday as the outstanding Roman Catholic layman of 1966.

COLD WEATHER STOPS CP SERVICE ONE DAY

VANCOUVER (CP) — A Canadian Pacific Railway spokesman said Friday extremely cold weather on the Prairies and in eastern Canada has resulted in cancellation of CPR train service in and out of Vancouver today.

He said there will be no incoming train from the East and the resulting shortage of equipment in Vancouver has forced cancellation of the eastbound Canadian, which usually leaves at 7:30 p.m.

The CPR spokesman said normal daily service is expected to resume Sunday.

SEEK LEGISLATION

Saanich Initiates Action on Sewers

Saanich council took the first step Friday night towards amalgamating all its sewer areas into a common utility.

In an unanimous decision, council authorized its officials to seek the necessary enabling legislation at the current session of the provincial legislature.

This will allow council to submit a detailed proposal to property owners later. Public approval is necessary before the utility can be implemented.

Municipal officials, particularly the engineering and planning staffs, will start work shortly on proposals which are expected to require much discussion before being put into bylaw form for a vote.

It is not expected that a bylaw will be ready for the electorate much before the end of this year.

Several councillors made the point that Friday night's decision does not mean automatic approval at a later date. This would depend on what is decided.

Coun. Leslie Passmore said council will have to be unanimous at a later date for a bylaw to succeed because the recent stwerage report said $6 million was needed for trunk lines alone in Saanich.

While it was not the main point of the meeting, much discussion centred around possible approaches to the details of amalgamating the present separately-financed sewerage areas.

Coun. Passmore suggested the sewerage utility encompass the present sewered area plus an outer area designated as "X" which would be sewered in the near future.

Charges would be assessed against both areas on a per-foot frontage basis, under this suggestion.

Comptroller John Tribe said 90 per cent of Saanich residents would be in the two areas.

Engineer Neville Life defined the "X" area as basically everything up to Northridge, Marigold-Swan Lake, Ascot-Epsom to the top end of McRae Estate and up to Mount Douglas Park.

Freighter Burns

VANCOUVER (CP)— A fire that broke out in the boiler room of the freighter President Garcia, docked here, was extinguished by city firemen within minutes. Officials of the Philippines ship said the fire was of a minor nature.

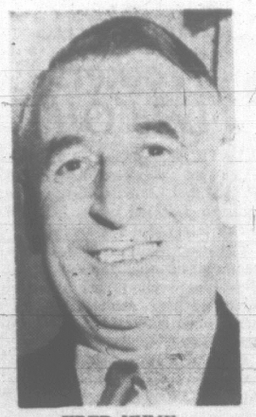

FRED HUME
... varied career

POLICE CHIEF

Public Inquiry Demanded

PORT MOODY (CP)—Allen Kupkee, whose resignation as chief of the Port Moody police force sparked the resignations of the rest of the force and its civilian staff, called Friday for a public inquiry into the operation of the police department.

But Mayor Al Howe, chairman of the police commission which Chief Kupkee blamed for his resignation after complaining of interference from commission members, said he will advertise immediately for a new chief.

He said the chief's resignation has been accepted and "if the rest of the force wish to follow, and it appears they are firm in this regard, then we may hire an entire new force. If not, then the RCMP are only a phone call to the attorney-general away."

Said Mayor Howe: "The fact is that the commission has never enjoyed a proper rapport with the police chief's office. His replies to our questions on the running of the force have always involved threats of resignation if we interfere or demand to be informed."

More than 300 Port Moody residents signed a petition asking for the retention of the chief, six policemen and three civilians.

Despite the resignations, all have remained on the job and said they will do so until either the RCMP takes over or replacements are hired.

Birthday 109

PHILADELPHIA (AP)—Mrs. Frances Brown, who has outlived two husbands and all but one of eight children, celebrated her 109th birthday Friday with a cake at her grandson's home.

Former Vancouver Mayor, Top Sports Figure Dies

VANCOUVER (CP) — Fred Hume, a former mayor of Vancouver and neighboring New Westminster and a prominent sports figure for years, died in a private hospital Friday.

Hume, 74, was former owner of Vancouver Canucks and New Westminster Royals of the Western Hockey League.

Mr. Hume sold the Vancouver club two seasons ago.

Mr. Hume was born in Sapperton, a New Westminster suburb, and started work as a telephone lineman for the city of New Westminster and the B.C. Telephone Co.

He left the telephone company to start a business that later grew into the largest electrical contracting firm in Western Canada.

Mr. Hume's first step into politics came in 1922 when he topped the aldermanic polls in New Westminster. He served as an alderman for 10 years before running for mayor in 1932.

He lost the election but gained enough political know-how to win the mayoralty race the next year, a position he held until 1942 when he retired.

Eight years later friends persuaded him to run for mayor of Vancouver. He won easily and kept office until 1958 when he was defeated by Tom Alsbury, now an alderman.

Mr. Hume's interest in sports kept the Vancouver Canuck franchise alive.

He dug deep into his own pocket to keep the club active and it is estimated he spent $500,000 to satisfy his interests. He sold the club for $600,000.

Hume was also a lacrosse enthusiast. He was the first man to import lacrosse players from the east to play on the coast.

In 1966 he was made a freeman of Vancouver in honor of his long service to the city.

He is survived by his wife Belva, a son Howard and daughter Mrs. J. C. Page.

Hundreds Homeless

BANKOK, Thailand (AP) — More than 500 persons lost their homes in a two-hour blaze in suburban Bangkok Friday night. Two days earlier another blaze left 1,000 homeless.

MALE NURSE or FIRST AIDERS

required by Great Canadian Oil Sands Ltd. at Fort McMurray, Alberta.

Qualified personnel please write G.C.O.S., Room 500, Royal Bank Bldg., EDMONTON, Alberta.

DOUBLE YOUR INTEREST ON SAVINGS — SAFELY

Why be content with 3% or 3½% interest on your savings when you can earn 7% compounded semi-annually. Investments of $500 or more are withdrawable anytime and are secured by first mortgages only, registered in investor's name at Government Land Registry offices. There is no safer investment than a first mortgage and no other company provides the added security of government registered mortgage assignments to individual investors.

For further information mail with name and address to:

TRANS-CANADA
JOINT MORTGAGES CORPORATION LTD.
"CANADA'S ORIGINAL MORTGAGE INVESTMENT PLAN"
Birks Bldg., 718 Granville Street, Vancouver, B.C. 685-8268
(Assets under administration exceed $9 million)
Victoria Office: C. Hope, Suite 224 - 645 Fort — 385-6121
Associated Companies:
TRANS-CANADA SAVINGS & TRUST CORP.
TRANS-CANADA MORTGAGE CORP.
(Largest Mortgage Investment Company in Western Canada)

VICTORIA DENTURE CLINIC
Suite 216, 895 Fort Street • Phone 386-8031
Offering a complete professional denture service sponsored by the Academy of Dentistry of British Columbia
ACADEMY OF DENTISTRY
A non-profit society sponsored by the College of Dental Surgeons of British Columbia
GEORGIA MEDICAL-DENTAL BUILDING, 925 WEST GEORGIA STREET, VANCOUVER 1, B.C.

LISTEN HERE

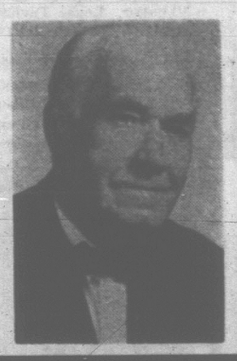

GORDIE WILLIAMSON
For Informative News and Stock Market Reports
CJVI 900

Woolworth
Corner of Douglas and View 388-6216
ANNOUNCES ANOTHER FAMILY ALLOWANCE DRAW WINNER
Last month Mrs. M. Davidson of 3152 Quadra Street, Victoria, B.C., was the winner of $100.00 in our Family Allowance Draw. This month you can win $200.00, just cash your Family Allowance cheque at Woolworth before the draw at 4:00, on the 4th of March. If you are in the store when your name is drawn, you win $200.00, if you are not, you still win $100.00.

DO YOU WANT COMFORT WITH SAVINGS?
You can if you invest in the revolutionary new CARSWELL (by Beach) AUTOMATIC OIL FURNACE
UP TO 50% FUEL SAVINGS

ONE DAY INSTALLATION
Temporary heating available FREE (if necessary) while installing your new CARSWELL AUTOMATIC OIL FURNACE

LOOK AT THESE FEATURES:
★ Design.
★ "Thermal Tube" construction gives greater heat transfer.
★ 200°F. lower heat loss at chimney than most oil furnaces.
★ Heat is channelled into your home, with a minimum of loss up the chimney.
★ Costs no more to install than most automatic oil furnaces.
★ Design backed by 13 years of scientific research and testing.

$0 if it's comfort you want, with savings, install a CARSWELL AUTOMATIC OIL FURNACE by Beach

Your present furnace has probably given you years of heating comfort, but like most things, they become worn out and inefficient. We believe that when you install a CARSWELL AUTOMATIC OIL FURNACE you will get the most value for your heating dollar.

FREE ESTIMATES — PHONE 384-9381
Whether you are building a fine new home or replacing the heating unit in your present home—SPECIFY CARSWELL by Beach, and WE HAVE IT!
AS LITTLE AS 10% DOWN and the Balance In Small Monthly Payments
HARKNETT FUEL LTD.
Your Locally-owned and Operated Fuel Oil and Heating Centre
2333 GOVERNMENT ST. PHONE 384-9381

BUSINESS VIEWS

Control of Bank Policies Big Interest of Citizens

By AB KENT
Business Editor

The B.C. government has been challenged to make some assurances regarding control of the newly incorporated Bank of British Columbia.

Sensing public misgivings about the control of its policies in view of current policy dispute, MLA Alan Williams (Liberal — West Vancouver-Howe Sound) asked Premier Bennett in the legislature this week to answer some questions.

KENT

He noted the participation of the premier and other representatives including Attorney-General Robert Bonner during committee hearings that led to federal incorporation in December.

Mr. Williams submitted that with the bank's head office in Vancouver, its directors residents of B.C. and its shares offered to B.C. citizens, together with advantages brought by western-orientation, the government must be greatly interested.

But there had been no comment about the Bank of British Columbia in the throne speech, and Mr. Williams wondered if there had been any change in government attitude.

★ ★ ★

The public, he said, is extra-anxious to get in on the development of the bank as shown by the interest in share subscriptions.

Meanwhile, there has been the controversy between Westbank president James Coyne and chairman Sinclair Stevens. Mr. Coyne's view that Parliament should ensure western control for the institution conflicted with that of Mr. Stevens, who represented some of the eastern interests involved.

(On Friday Mr. Stevens resigned as chairman of Westbank.)

Mr. Williams is of the feeling that this conflict may shake the confidence of "those whose investment is so important to our bank, and as the government has taken such interest in the birth of this venture, I would wonder what steps it will initiate to ensure that problems with other institutions do not affect our bank."

He asked who will be the president and what is his standing in the banking community; what large financial institutions are seeking investment in the bank and which are being sought as shareholders; what interconnection there will be between these institutional investors and those of existing banks or financial houses.

"In short, how independent and how western-oriented will the Bank of British Columbia be?"

The answers, he submits, are of outstanding significance to the bank's success.

★ ★ ★

And speaking of Westbank, one of its directors will visit Victoria next week as president of the Investment Dealers Association of Canada.

He is Tom Brown, of the Vancouver firm of Odlum, Brown and T. B. Read Ltd., who will be making a stop here as part of his 1967 tour of IDA divisions.

★ ★ ★

Victoria bank debits for January showed a substantial increase over the same month a year ago.

Canadian Bankers' Association reports an account debit total of $426.9 million last month compared with $317.9 million in January, 1966, and $495 million for December, 1966.

Former Victoria public information officer with B.C. Forest Service, Dave Monk, 46, has been made director of the federal labor department's PR and information service in Ottawa.

He had been director of information and technical services for the Canadian forestry department after leaving Victoria.

★ ★ ★

Western Mines Ltd. expects to make its first shipment of ore concentrates from Discovery Terminals, at Campbell River, sometime next week.

The Myra Falls operation which started up on a production basis in December has been pouring out about 190 tons of concentrate daily from more than 800 tons of ore per day.

Its Buttle Lake mill output of zinc, copper and bulk lead-zinc concentrates will go to the U.S.

★ ★ ★

Cryogenic Enterprises Ltd. was to have Recreation and Conservation Minister Kenneth Kiernan to open its Richmond plant officially today.

The fifth plant of its kind and first in Canada, it is liquifying the natural gas for shipment by tanker to Squamish where it is being distributed as domestic gas.

Success of the venture could open the way to further local distribution and export markets.

Bank Accounts Debits in Gain

MONTREAL (CP)— Debits to Canadian bank accounts in January totalled $49,789,300,000, a decrease from December but a substantial increase over January of 1966, says the Canadian Bankers Association.

The figure for December was $49,904,800,000 and for January of last year $41,350,800,000.

Debits represent money withdrawn from deposit accounts other than federal government accounts in chartered banks.

Tax Change For Bell, B.C. Phone

OTTAWA (CP) — An income tax change long sought by Bell Telephone Co. and B.C. Telephones Ltd., was announced Friday by Finance Minister Sharp.

Both companies will be freed from an order in force since 1958 that forbade them to employ their deferred tax reserve as an expense in determining rates and charges.

Before 1958, both privately-owned systems claimed the maximum capital cost allowances permitted under the Income Tax Act. They paid into their tax reserves the difference between this maximum and the actual depreciation recorded on their books.

But since 1958, they have claimed only their actual depreciation against income tax, and have paid substantially more tax than previously. In addition, they have not had the use of funds in a deferred tax reserve.

The practice of using a maximum capital cost allowance is permitted for other companies and Friday's statement said the privilege should not be denied the telephone companies.

The order is to be revoked as of 1967.

Talks Continue By Mine-Mill

EDMONTON (CP)—A spokesman for the Mine, Mill and Smelter Workers Union in Canada said today discussion was continuing on a pact announced recently by Mine-Mill and the United Steelworkers of America.

Ray Stevenson of Toronto, Mine-Mill public relations director, said no limit had been placed on the length or number of speeches by delegates to a leadership conference.

Car Plants Workers Laid Off

DETROIT (AP) — Two major U.S. auto producers announced Friday that plans for production cuts for the next few weeks will make idle some 7,800 workers.

Chrysler Corp. disclosed a reduction in operations at three Detroit-area plants will result in 5,800 workers being laid off, while Ford said it will put 2,000 workers out of jobs.

General Motors said it had no production plans to release at this time. GM, world's largest auto maker, cut deeply into its original production schedules in both December and January.

While announcing the layoffs, Chrysler said its preliminary schedules call for a total of 117,500 cars, 33,000 fewer than last March.

Ford said its March output would be approximately 24 per cent below a year ago, while February's planned output of 155,000 cars and 44,000 trucks will be about 19 per cent below the February total a year ago.

The firm announced plans to build about 183,000 passenger cars and 45,000 trucks in its plants during March, figures about 74,000 units below its production a year ago.

WINDSOR, Ont. (CP) — Ford of Canada Ltd. has announced here the indefinite layoff of 95 employees of its axle and transmission plant.

A spokesman said the layoff "would being employment into line with passenger car production schedules."

He said the employment of those in the foundry and engine plants here would not be affected.

General Motors of Canada Ltd. announced in Oshawa Friday it was creating 150 new jobs in Windsor at its trim plant operations by shifting an automatic upholstery operation to Windsor from Oshawa.

Pay Hikes Average $400

VANCOUVER (CP)—Annual increases ranging from $400 to $475 have been awarded B.C.'s 17,500 school teachers for the 1967 term, Des Grady, director of economic welfare for the B.C. Teachers' Federation, said Friday.

Teachers with a minimum of two year's training had their minimum salary raised an average of $400 to $4,500 and saw their maximum rate jumped $450 to $6,800.

At the other end of the scale teachers with six years' university training had their minimum salary raised $550 to $6,700 and their maximum scale raised $742 to $10,582.

Mr. Grady said that 44 per cent of the teachers had their salaries determined by arbitration.

WEEK ON MARKETS

Investors Experience Lean Pickings

By LARRY DWORKIN
Canadian Press Staff Writer

Investors had meagre pickings on Canada's stock markets this week as prices declined in most major sections.

At Toronto the industrial index, key indicator of the market's performance, was off .44 to 160.67, following the trend at New York.

Brokers said the market was due to weaken after sharp gains last month.

They said there has been formidable resistance at the 162 level of the industrial average where there has been a moderate supply of stock for sale.

This lack of buying pressure was reflected in the trading figures as only 15,034,000 shares changed hands compared with 16,524,000 last week. At Montreal, volume was 4,417,000 compared with 3,647,000.

Dome Petroleum caught the market by surprise at mid-week when it ran wild on rumors of a takeover bid.

The stock jumped 5% to 46¾ after touching a high of 48½.

Brokers said rumors circulated around Bay Street that two U.S. companies — Cities Service Co. and Sinclair Oil Corp.—were bidding to take over the company.

DENY RUMORS

However a spokesman for Dome denied the rumors and added that he knew of no reason for the stock's sudden surge.

Provo Gas, which shares holdings with Dome in northwestern Alberta, dipped 10 cents to 5.25.

As a result of Dome's jump, the western oil index climbed 3.67 to 140.21.

Among other oils, Home B and Canadian Superior added 1¼ each at 25 and 31¾, Banff ⅞ at 14⅝, Hudson's Bay 1⅜ at 28⅝ while Scurry - Rainbow backed off 1 to 20¼.

Famous Players caused most of the stir among industrials as it moved up 2 to 36.

The company announced it had accepted in principle an offer from Gulf and Western Industries Corp. of New York to acquire all remaining outstanding Famous Players shares.

Gulf and Western now hold abut 51 per cent of Famous Players' 1,737,072 outstanding shares.

Famous Players also increased its quarterly dividend 2½ to 30 cents a share.

Falconbridge advanced 3⅜ to 93 and Beaver Lumber 3 to 38 after the company announced net earnings for 1966 totalling $2,771,000 compared with $2,286,000 in 1965.

Alcan and Bell Telephone dropped 1⅜ to 34⅞ and 48⅜ and B. C. Forest 1 to 23.

Banks were higher as investors waited for a rash of share-splitting by the chartered banks when the new bank act comes into force.

Nova Scotia gained 1 to 69¾, Toronto-Dominion ½ to 63 and Montreal ⅝ to 61¼. Imperial-Commerce eased ¼ to 65.

Pine Point highlighted base-metal activity as the stock jumped 3 to 54⅜. The company's 1966 earnings were $34,200,000 or $7.57 a share compared with $22,132,000 or $5.56 in 1965.

Denison tumbled 1¾ to 53¾. Hudson Bay ½ to 66¼ and Noranda ¼ to 58½.

On the speculative side, d'Eldona advanced 25 cents to 1.62 on 596,000 shares while PCE Explorations dropped 11 to 48 cents on 707,000.

On index, golds fell .85 to 151.74 and base metals .96 to 90.

At Montreal, industrials were up .05 to 161.49. Utilities were off 1 to 137.91, banks .25 to 121.21 and papers 2.06 to 117.89.

WANTED
Active partnership in business with growth and expansion possibilities. My background includes sales and accounting experience. All replies confidential.
Victoria Press Box 397

Enjoy the Good Life at "The Simcoes"
★ BACHELOR SUITES ★
FROM $105
Also Available Furnished
THE SIMCOES
440 - 450 Simcoe St.
385-3111

WANTED NOW MODERN 4-PLEX
MUST BE GOOD
DAR GARSIDE
BOORMAN
INVESTMENT CO. LTD.
1111 GOV'T ST. 386-7321

SAVE ON INSURANCE
for Business • Home • Car • Life with
Federated INSURANCE
CALL
JOHN F. H. HISSINK
Bus., 382-8042
Res. 385-6879

DILWORTH, SECORD, MEAGHER AND ASSOCIATES LIMITED

F. G. Pearce, B.A. Sc., P. Eng.

Dilworth Secord, Meagher and Associates Limited, Consulting Engineers, Toronto, announce the opening of an office at 1075 Melville Street, Vancouver, to facilitate work by the firm in Western Canada and the United States.

The Company is also pleased to announce the appointment of Mr. F. G. Pearce as an Associate of the Company and Manager of its western operation. Mr. Pearce graduated from the University of British Columbia in 1940, and since that time has been active as a mechanical engineer in both the aeronautical and heavy machinery industry on the west coast. He has been active also in professional affairs and is President of the Association of Professional Engineers of British Columbia.

TRANS MOUNTAIN OIL PIPE LINE COMPANY

Notice of Dividend No. 11

Notice is hereby given that a dividend of twenty-five cents per share has been declared for the quarter ending the 31st day of March, 1967, payable March 31, 1967, to shareholders of record at the close of business on the 3rd day of March, 1967.

BY ORDER OF THE BOARD.
J. H. McQUARRIE,
Secretary.

HAGAR & SWAYNE LTD. APPOINTMENT

CECIL B. McCULLOCH

Mr. John Bishop, B.Sc., Real Estate Manager of Hagar & Swayne Ltd. announces the appointment of "Cec" McCulloch to the Sales staff. Mr. McCulloch has successfully completed the U.B.C. Real Estate course after being occupied for some time in land surveying. He has also been successful in the field of Insurance and Appliance sales. He is an enthusiastic worker and will show real DRIVE in his new occupation. If you call "Cec" McCulloch for either listing or buying you will get good representation.

QUALITY?
36% of Victoria Mortgage investments are secured by properties that include:
SEAFRONT, RIVERFRONT OR LAKEFRONT
Government Bonds and share Capital add further to the quality of the Victoria Mortgage Debenture. We feel it is unlikely you will find the equal to the high-security, high-yield combination of our investment offering.
5-year 7½%. One year 7%.
Full details are available in our December 1st quarterly report, which we will be pleased to include with our prospectus. Just phone 384-7128.

HAGAR & SWAYNE LTD. APPOINTMENT

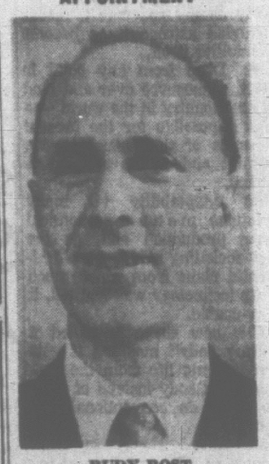
RUDY ROST

Mr. John Bishop, B.Sc., Manager of Hagar & Swayne Ltd. Real Estate Dept., is pleased to announce that Mr. Rudy Rost has satisfactorily passed the U.B.C. Real Estate examination and has been appointed on the Sales staff. Mr. Rost has been successfully engaged in direct sales in Life Insurance and the appliance field and has recently left Horwood Motors.
Mr. Rost, born in Vienna, was an interpreter in the American forces during the war and is fluent in German. He will welcome enquiries from both Vendors and Purchasers.

FOR RENT
Men's Wear Ladies' Ready-to-Wear
PRIME LOCATION
AVAILABLE—900 sq. ft.
Pemberton, Holmes Ltd.
1002 Gov't 384-8126

DON'T MISS THIS ★
Unusual Opportunity
Now you can purchase, in some cases for very little cash, 25, 50 or 100% of registered equity in one or more of Victoria's finest new apartment blocks. Excellent locations. Vacancies rare. For sale by owners. Excellent management available if desired.
Contact:
R. Wm. Denson of Messrs. Roberts, Denson, Hill & Co., Chartered Accountants, 645 Fort St., Victoria, B.C. Phone 385-8791, area code 604.

CREDIT BUREAU OF VICTORIA LTD.
205 - 10 JONES BLDG. — 723 FORT ST. — EV 5-3311
Phone for Free Debt Counselling Service
MEMBERS ASSOCIATED CREDIT BUREAUS OF CANADA AND AMERICA
CREDIT AND PERSONNEL REPORTS
ACCOUNTS RECOVERY SPECIALISTS
Established 1911

LAWYER REQUIRED
British Columbia Hydro and Power Authority has a position available in its legal division for a junior solicitor of better than average ability.
The person appointed to this position will deal with a wide variety of work, conduct litigation in lower courts, assist senior solicitor in higher courts, and prepare opinions on a variety of legal problems.
The starting salary will be based upon experience and ability.
Enquiries may be directed to W. D. Mitchell, Division Manager, Legal Division, British Columbia Hydro and Power Authority, Telephone 683-8711, Local 3519.
Formal applications should be made by letter to
The Manager,
Head Office Personnel Department,
British Columbia Hydro and Power Authority,
970 Burrard Street, Vancouver 1, B.C.

Mr. Businessman IN VICTORIA IT'S MONK OFFICE SUPPLY LTD.
FOR COMPLETE OFFICE SUPPLIES AND EQUIPMENT

Mr. Ron McKenzie (President)

Mr. Ron McKenzie, president and owner, wishes to thank all of the customers of Monk Office Supply Ltd. for their continued patronage and invites all businessmen to discuss their office and stationery requirements with one of the qualified members of the general sales staff.
VISIT OUR FURNITURE SHOWROOMS
(The Largest on the Island)
754 BROUGHTON STREET 384-0565

18-Hole PITCH AND PUTT Development
Requires operator willing to participate up to 50%. Natural Location Zoned. 5-mile circle. Financing available. Full details contact Joe Isherwood, 384-0531.
HAGAR & SWAYNE LTD.

FUNDS AVAILABLE FOR FIRST MORTGAGES
— Current rate of interest —
Brown Bros. Agencies Ltd.
1125 Blanshard Street EV 5-8771, anytime

NORTHWOOD PULP LIMITED
Prince George, B.C.
requires
PIPEFITTERS
To start immediately at their 625 ton per day bleached kraft pulp mill.
Journeymen with pulp and paper mill or heavy industrial experience will be given preference.
A full range of welfare benefits is available and successful applicants will receive generous relocation assistance. The present journeyman's rate is $3.74 per hour. Interested persons should apply in confidence giving complete resume to:
Mr. David Reid,
Personnel Supervisor,
NORTHWOOD PULP LIMITED,
P.O. Box 9000,
Prince George, B.C.

ANOTHER
PEMBERTON HOLMES LTD.
EXCEPTIONAL EXCLUSIVE LISTING!
1776 HOWROYD (Off Shelbourne and Mortimer)
OPEN HOUSE SAT., FEB. 18—2 - 5 P.M.
IMMEDIATE POSSESSION

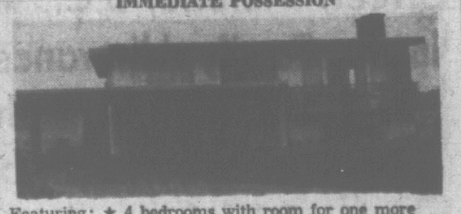

Featuring: ★ 4 bedrooms with room for one more
★ 1½ bathrooms. Large kitchen
★ Full-size dining room adjoins spacious living room
★ Close to all schools and shopping
MUST BE SOLD, OFFERED AT..... $21,000
TRADES CONSIDERED, TERMS OR CASH
Drive By Today Then Call for the Key!
385-0795 MR. GREENE 384-8126

VANCOUVER SALES

FRIDAY

Stock	Sales	High	Low	Close	Ch'ge
Industrials					
Abitibi	100	$11	11	11	
Alcan	400	$35¼	34⅞	34⅞	— ⅝
BC Sugar pr	100	$18¾	18¾	18¾	
BC Phone	135	61¼	61½	61⅜	— ⅛
BC Ph 4.84 p	200	$23	23	23	
BC Turf	500	235	235	235	— 5
Cdn Allied	2200	$5¼	5	5	— ⅛
Col Nat Gas	260	$14½	14½	14½	
Cdn Brew	400	$7⅝	7¼	7⅜	+ ¼
Cominco	100	$33⅜	33½	33⅜	— ¼
Crush	100	$12¼	12¼	12¼	— ⅜
Dom pr	100	$9½	9½	9¾	
Fst Nat Mtg	1700	325	325	325	
F Ntg Mt wt	100	130	130	130	
Gill	100	$6⅞	6⅞	6⅞	— ⅛
Fundy	900	$6¼	5⅝	6¼	+ ⅜
Inld Ntg Gas	250	$11⅝	11¼	11⅝	
Johnston	450	$7	7	7	
Laurentide	600	$5½	5	5¼	+ ⅛
Mass Fer	150	$27	27	27	— ⅝
Macmillan	406	$27½	27⅜	27½	+ ⅛
Neon	300	$6⅝	6⅜	6⅝	+ ⅛
Okan H	1000	305	295	305	+10
Pc W Air	1525	$10⅝	10½	10½	— ⅛
Sun A	25	$27⅛	27⅛	27½	— ⅛
Walk GW	1500	$31⅛	31¼	31½	
Wst Pac n	200	$5⅛	5⅛	5⅛	
Woodwd A	700	$26	26	26	
Oils					
Cent Del	100	$12⅛	12⅛	12⅛	— ⅛
Five Star	32150	34	26	34	
Futurity	5500	36	35	36	
Midland	38000	15	14	15	— ⅛
RA Pete B	2700	122	117	117	—3
RC Ven	3000	53	51	51	—1
Share	8840	57	53	57	+4
Mines					
Ace	6600	37	36	36	
Atlas	3400	235	230	230	—3
Adera	235300	75	64	68	—6
Anuk	99800	54	47	52	—2
Aretic	30100	103	93	95	—6
Arling Sil	295200	57	41	56	+17
Bata	185408	215	185	187	—29
Benson	11500	38	35	36	—4
Bethex	1000	66	66	66	—2
Blue Star	13500	16	15	15	
Bornite	23700	36	30	33	—2
Brenda	2550	740	730	740	—10
Buchanan	3000	37	35	37	—1
Buttle	27800	80	72	73	
Capri	7000	28	25½	25¼	—2¼
Carib Bell	5100	218	215	218	+8
Carib Gld	26300	42½	37	38	
Casc Moly	14800	160	150	150	
Casino	1000	49	49	49	
Cass Cons	3000	26	25	26	
Coast Sil	14500	67	60	60	—5
C Skeena	4000	68	64	64	—5
Con Con	2000	7¼	7⅛	7⅛	
Cont Pot	13213	25	22	23	—2
Cop Ridge	31000	43	39	40	—3
Cop Soo	17500	27	23	25	—1
Cowichan	19500	39	37	38	—1
Craigmont	100	$13¾	13¾	13¾	— ¼
Croydon	2300	48	48	48	—2
Crown Sil	9500	9	9	9	
Cumont	14500	37	35	35	
Dolly Var	7000	44	41	41	—2
Dundee	2500	15	15	15	
Dynasty	825	790	775	790	+20
Earicrest	19000	19	18	18	
Endalko	250	$11	11	11	
Galaxy	1000	26	26	26	+1
Gemex	640	16	15	16	—1
General	5000	19	18½	18½	— ½
Giant Msc	3800	145	143	143	+3
Gencona	13300	33	32	33	
Grandue	1100	385	380	385	+10
Granisle	500	630	630	630	—10
Highmnt	29300	485	460	460	—30
Homestk	3000	25	24	24	— ½
Hur	7500	13	12	12	— ½
Jersey	7500	23	22	22	—1
Jaye	7200	20	19	19	
Kamloops	6300	23	22	23	+1
London P	13000	16	15	15½	—1
Lornex	1600	515	500	500	—15
Lytton A	24050	75	69	70	
Moly Mine	32540	51	45	49	—3
Madrona	13000	65	62	65	—2
Magnum	70100	71	61	64	—9
McKin	16000	10	9	9	— ½
Mid West	128200	71	64	67	—2
Merit Cop	6500	29	28	28	—1
Mt Wash	1500	24	23	24	+1
Nadina	1500	220	217	220	+1
Nat Ex	3000	13	13	13	
N Cronin	5000	20	20	20	
New Imp	6400	340	335	340	+5
New Ind	14500	28	27	28	+1
N Privatr	5300	35	33	34	+1
Norgold	900	10	10	10	
Northlodge	1100	64	60	63	+1
Northldge	8500	22	20	20	—1
NW Ven	3000	14	13	13	
Native	6000	82	75	75	—7
Pat Sil	3000	28	28	28	
Peel	33500	20	18	18	—2
Pyramid	3700	36	35	36	+3
Pyramid	1450	400	390	400	
Quatsino	11500	35	33	33	—2
Rodstrm	4000	37	36	36	
Sandoh	14000	22	20	22	+2
Sil Arrow	11100	35	32	32	—1
Silback	5000	40	40	40	+1
Silverain	5600	58	57	57	
Sil Butte	1000	14½	14½	14½	+ ½
Sil Ridge	3000	13	13	13	+ ½
Sil Titan	1800	138	136	138	
TC Ex	21060	54	50	50	—4
Tay	2500	30	29	29	—1
Texmont	2900	80	78	78	—6
Torwest	76378	74	68	69	+5
Trojan	11600	32	31	31¼	—1⅛
Utica	38500	227	223	225	—2
Vanada	32444	19	16½	18	+2½
Van Metals	2500	16	15	15	
Ventures	30000	37	32	33	—2
W Cat Res	42400	99	93	98	—1
W Beaver	11000	13	11	12	
Yukon	1600	44	43	43	+2

UNLISTED, MUTUALS, BONDS

FRIDAY

TORONTO	Bid	Asked
Allied Tele	8	12
Astrabrun	6	8
Barbi Lake	5	30
Bricemac	15	37
Base Metals	⅛	1⅛
Brown McD	10	15
Chance	12	17
Comstock K	6	8
Cdn Javelin	8	9
Comm Nickel	20	22
Ganda	15	18
Gt Lk Nickel	345	350
Gt Pine	10	13
Indian Mtn	65	75
Juma	14	15
Lumecho	37	42
Mattberry	12	16
New Lorie	7	9
Nat Malartic	52	55
Nipiron	30	40
Robin RL	60	70
Silver Key	38	42
Stump Mns	40	45
Tara	95	105
Thunder Bay	125	135
Un N Fortune	5	7
Vic Algoma	14	16
VANCOUVER		
Admiral	110	115
Alice Arm	27	30
Allison Pass	25	30
Bellex	14	15
Big I	35	39
Bonanza	31	
Calix		56
Christina Lake	68	70
Churchill	80	90
Cicada	78	
Cipola	37	
Cleveland	16	18
Coronet	150	160
Dynacore	74	
Gibraltar	65	66
Kelcam	22	25
Keigler	25	38
Marshall Ck	34	37
Minex	35	36
New Wellington	25	30
North Pacific	80	85
Peace Riv Pete	23	24
Rainbow	18	23
South Pac	60	67
South Seas	165	175
Silver Lee	125	140
Stellako	45	47
Valnicia	35	45
Vimy	5	6
MUTUAL FUNDS		
Amer Growth	579	633
Adanac	247	270
Assoc Inv	506	551
Cda Growth	622	684
Cdn Energy	1106	1212
CIF	392	430
Cdn Trusteed	470	514
Collect Fund	583	634
Corp Inv	570	623
DIS A	142	156
DIS B	555	610
Dom Div	318	348
Dom Comp	429	469
Dom Equity	365	509
Dreyfus	1350	1473
Entarea	504	509
Europe Grow	606	662
Federated	666	728
Fed Fin	505	552
Group Inc	388	424
Grow Eq	534	554
Grow O & G	1472	
Guardian	531	577
Intl Growth	459	503
Intl Mutual	600	655
Inv Growth	939	1021
Inv Mutual	501	545
Mutual Acc	530	580
Mutual Bond	865	904
Mutual BIF	551	576
Mutual Inc	621	679
Mutual Grow	530	580
Nat Res	642	702
Natrusco	1128	1178
Pac Comp	554	554
Pac Div	539	539
Provident	621	675
Regent	855	934
Res Inv	1582	1729
Templeton	1597	1735
Trans Cda A	3410	
Trans Cda B	3430	
Trans Cda C	750	817
Untd Accum	958	1047
Univ Savg	524	573
West Growth	527	576
MISCELLANEOUS		
Bk of W Cda	12	12¾
BC Moly	5¼	95	97
BC Moly wts	5¼	5¾
Inspiration pfd	22½	28½
Madill pfd	9	9½
Oka Heli 2 pfd	9¾	10¼
Oka Heli wts	50	60
Pac Leas com	19¼	20½
Pac Leas pfd	24½	25½
PWA T	175	185
Seaboard Life		12
Velok	48	51
BONDS		
Dom. of Can.		
4¼ 67	99.80	99.90
Do 5 68	99.75	99.85
Do 5 88	92¾	93¾
Do 5½ 69	100.80	101
Do 4¼ 72	93⅝	94½
Do 5½ 75	99	99¼
Do 4½ 83	87¼	87½
Do 5¼ 90	93¾	93½
CNR 4½ 67	98.85	99.05
Do 4 81	83¼	84
Do 5¾ 85	100	100½
Do 5 87	91¾	92
PROVINCIALS		
Alta 6¼ 91	102½	
Man Tel 6¼ 91	101	101½
Sask 5¼ 80-82	93	
Ont 5½ 80	96¾	97½
Ont Hyd 5 82	91½	92¼
Ont Hyd 6 88	100½	101⅛
Que 5¾ 80	92¼	
Que Hyd 5¼ 84	88¾	
CORPORATIONS		
BCE 5¾ 77	97	98
BC For 5½ 89	88	90
BC Tel 6 84	97	
Do 5 82	87	
Do 5¾ 85	94	
Do 6¾ 89	103	104
Bathurst 6 84	92	
Bell 5¾ 94	96	97
Do 6½ 78	100	102
C Brw 5½ 89-88	88	
Dm Tar 6¼ 80	96	
IAC 6½ 88	92	
Tr Fin 6½ 70	94	96
PIPELINES, ETC.		
Int Prov 6 88	110½	111⅛
Que NG 5¾ 85	85	87
Tr Can 5.85 87	92	94
Westcoast A	91	93
Do conv	106	108
Do 5¾ 84 - 107	109	

WEEK'S RANGE AT VANCOUVER

FOR THE WEEK ENDING FEB. 17.
Compiled by the Vancouver Stock Exchange.

INDUSTRIALS	Sales	High	Low	Close	Chge.
A-1 Steel B	100	4¼	4¼	4¼	
Abitibi A	1435	3662	3481	3487	—125
Alcan Alum	100	4215	4275	4275	
Do 4¼ +	100	4215	4275	4275	
Betrust 5¾% p	90	4200	4200	4200	
Brit Am Oil	150	3587	3587	3587	+ 63
BC Forest	200	2350	2300	2325	—100
BC Sugr cm	125	3350	3350	3350	
Do pfd	100	1825	1825	1825	
BC Tele	388	6200	6150	6150	+150
Do 4s '84 p	200	2300	2300	2300	
Do 4¾ '56	10	8200	8200	8200	
BC Turf CC	525	235	235	235	— 65
Burrard Mtg	1000	375	375	375	
Can Allied P	2400	730	700	712	737	+ 12
Cdn Brew	3200	737	712	737	+ 12
Cdn Pac Rly	200	6362	6350	6350	
Centennial Mtg	100	140	140	140	
Do A pfd	100	700	700	700	
Do '62 Wts	1000	08	08	08	
ColumNG	360	1450	1450	1450	+100
Cominco Ltd	3270	3425	3357	3350	+ 15
Cns Build cm	500	150	150	150	— 15
Crn Cr 120 B	250	925	925	925	
Crush Intern	400	1250	1212	1212	+ 18
Dist Seagrms	100	3762	3762	3762	— 12
Doman Ind	100	100	100	100	
Doman 6½ pr	100	950	950	950	
Doman Indust	100	525	525	525	— 25
Domtar	300	1837	1800	1800	— 63
Ist Nat Mtg	10350	330	325	325	+ 10
Do wts	300	130	125	130	+ 30
Fundy Chem	1200	625	350	625	
Gill Int L	1150	712	690	857	— 25
Grow Wine A	100	330	330	330	
Do B	1000	330	330	330	
Home Oil A	100	2287	2287	2287	— 63
Imperial Oil	200	6050	6025	6025	
Inter NG	2950	1162	1075	1125	+ 50
Inlnd Gas $ p	200	1700	1700	1700	+ 12
Insprtn Ltd pr	40	2200	2200	2200	
Johnston Tr	1018	700	675	700	
Do pfd	125	900	900	900	
Lawsnd cm	1015	512	500	512	
McM Bldl	3858	2730	2712	2730	+ 50
Loblaw Co B	700	925	912	925	
Mass Frgsn	1390	2700	2600	2700	+100
Neon (new)	500	637	625	637	+ 12
Ocean Cmt	325	2100	2100	2100	+125
Madill Ltd	600	475	475	475	
Okngn Heli	3260	330	295	305	+ 05
PC Tr (new)	150	2225	2225	2225	+

This is prototype of aluminum pre-fab house.

WESTERN PLANT PLANNED

Alcan to Enter Pre-Fab House Field

VANCOUVER (CP) — Four cities are being considered as site for a western plant to produce factory-assembled homes that will sell for $10,000.

A spokesman for Alcan Aluminum Ltd. said the company is considering Vancouver, Calgary, Edmonton and Winnipeg as factory sites.

Alcan now is building its first plant, in Toronto, and this is scheduled to start turning out the factory homes this fall. A second plant for the east will start production in Montreal in late 1968.

The company now is searching for the site of a plant in the west, which might be in production in two or three years depending on market conditions, said R. T. Rudd, public relations manager of Alcan Design Homes Ltd., an Alcan subsidiary.

Based on the Toronto installation, plants will cost an estimated $2,000,000 and employ 500 workers on two shifts at peak capacity.

Alcan president Fraser W. Bruce recently announced his company is entering the field of factory-assembled homes. It will sell three and four-bedroom homes, of 1,100 and 1,200 square feet, completely erected at the site, and partially furnished, for about $10,000 on the buyers lot.

CELLAR, GARAGE EXTRA

The houses will be sold on 30-year mortgages at 6 per cent interest. Down payments will range from $950 to $1,200 and monthly payments from $75 to $95.

In addition to providing his own lot, the buyer must pay extra for a cellar and garage, if desired. Shipping costs will average $1 a mile from the plant.

Eight prototypes already have been built in Toronto. Central Mortgage and Housing Corp. approved design and construction, said Mr. Rudd.

"But it will be two years at the earliest, possibly three, before we're operatin in Western Canada," Mr. Rudd said. But once the first western plant goes into production, market studies indicate additional plants will soon be constructed in other western cities.

Figures provided by the Economic Council of Canada show there was a shortage of 240,000 housing units in Canada last year, he said.

"Our first plant will produce about 100 new homes a month, double that if we put on an extra shift. This will satisfy only a small part of the demand."

Mr. Rudd said Alcan doesn't expect to be alone in the low-cost factory-assembled field for long.

The one-storey homes will be constructed at the plant in two 12-foot sections which will be bolted together at the site.

Furnishings will include washer, refrigerator, stove, dishwasher and clothes dryer, plus wall-width carpeting in the living room.

Meany, Reuther Split Wide Open

MIAMI BEACH, Fla. (AP)—AFL - CIO President George Meany plans prompt action to replace Walter Reuther, head of the United Auto Workers, on the labor federation's ruling executive council, it was learned today.

Meany, irked at Reuther's attack on AFL - CIO leadership, will brush aside the attempts of peacemakers to patch up the quarrel between the two, it was learned.

Previous reports among union leaders gathering for the 13,500,000-member federation's executive council meeting had indicated the possibility of putting off a decision on whether to replace Reuther, who resigned, until it became clear whether Reuther will completely pull the auto workers out of the federation.

Reuther, who joined Meany 11 years ago in the historic merger of the American Federation of Labor and the Congress of Industrial Organizations, sharply attacked Meany's leadership on all fronts, including foreign policy, organizing of new workers, economics, civil rights and bargaining tactics.

Although Meany has been in a jesting mood about Reuther's harsh criticisms, it was learned today that the 72-year-old federation president is serious about electing a replacement for Reuther on the 29-member council.

Meany will formally open the council meeting here Monday.

CHICAGO (AP)—United Auto Workers locals in the Chicago area have approved a proposal to disaffiliate with the AFL-CIO.

Local UAW leaders representing 60,000 members and 55 locals gave unanimous approval to a resolution favoring a break from the Chicago Federation of Labor-Industrial Union Council, the local AFL-CIO body.

The resolution, which proposed formation of a Chicago-area UAW council, also requested a vote of all members on whether to continue affiliation with the Illinois Federation of Labor.

The vote would be counted before the UAW conference convenes in Springfield, Ill., April 10.

The action Friday night came in support of UAW President Walter Reuther and other leaders who quit their posts on the AFL-CIO executive council earlier this month.

Franco-Canadian Trade Hike Seen

By ALAN HARVEY
Times London Bureau

PARIS—Any day now, word may go out that French exports to Canada are running at the annual rate of about $100,000,000. For a country that is the world's fourth largest trading nation the figure may not seem overwhelmingly impressive. But it marks an all-time record in the history of Franco-Canadian trade, and it is a portent of bigger things to come.

After decades of stagnation, trans-Atlantic exchanges are flourishing. From 1955 to 1965, French sales increased fourfold while Canadian exports to France doubled. Over the past two years, French exports are up about 70 per cent and the Canadian advance is 50 per cent.

"I think the French have finally woken up to Canada," says Robert Campbell-Smith, Canada's trade chief in Paris. "These days a lot more people in France are thinking and talking about Canada."

French spokesmen are just as enthusiastic as the Canadians. Charles de Chambrun, France's youthful Secretary of State for Foreign Trade, said recently that both Canada and France have expanding economies, and history shows few examples of such expansion failing to be mutually profitable.

In an informal talk with reporters, he said that what is important is the establishment of regular, traditional and continual trading links, not just "coups de fusil" or one-shot efforts. Referring to the way in which lack of understanding has restricted commercial contacts in the past, he said members of a French mission which went to British Columbia last winter found the experience was a "veritable revelation"—a phrase hardly necessary to translate.

Expo 67 has come at precisely the right psychological moment. An imposing cross section of French business, described as a Who's Who of Industry, will travel to Montreal for the fair and make side trips to Toronto, Niagara Falls, Quebec City and New York. Canadian officials in Paris estimate the total number of French business visitors at 3,000, representing industries ranging from textiles, engineering, food and hardware to paper and transportation.

DIVIDENDS

Bethlehem Copper, 10 cents, payable March 23; record March 1; xd Feb. 27.

Phillips Cables, 25 cents, payable April 1; record March 20; xd March 16.

La Luz Mines, $1, payable March 15; record March 3; xd March 1.

Fraser Companies, 30 cents, payable April 27; record March 31; xd March 29.

Western Broadcasting, 15 cents, payable March 31; record Feb. 28; xd Feb. 24.

Central Fund of Canada, "A" 20 cents, payable April 1; record March 15; xd March 13.

5,900 EMPLOYEES LAID OFF

Strike Closes Giant Steel Plant

SAULT STE. MARIE, Ont. (CP)—A strike by 200 railway workers began officially at midnight Friday—forcing closure of the giant Algoma Steel Corp. plant and putting 5,900 men off work.

James L. McIntyre, a company spokesman, said early today that late-night talks under negotiations for a new contract, Ontario's chief conciliation officer, William Dickie, failed to avert the strike.

The strikers are members of Local 605, Brotherhood of Locomotive Firemen and Enginemen and Local 611, Brotherhood of Railway Trainmen.

Algoma started laying off men in anticipation of the strike Friday, sending 1,500 men home. A further 4,400 will be laid off today, Mr. McIntyre said. The company will retain about 1,000 men on maintenance duties and coke-making and about 1,300 office and supervisory staff.

Mr. McIntyre said he had no indication of the strike's possible duration.

The strike brings the second closure of the steel mills with their 8,200 employees within two months. It follows breakdown of

The rail brotherhoods were also involved in the previous closure when they refused to cross the picket lines set by 80 striking members of the bricklayers union.

The company says the rail workers have refused the "same total money package that was offered to all other unions and that was accepted by them."

The union says the points in dispute are the upgrading of job classifications and a wage increase.

Contracts with the two brotherhoods expired July 31.

B.C. Spent $172 Million Of Advance

B.C. spent $172.2 million of its Columbia River Treaty advance payment by the beginning of this year, leaving $135.6 million in the kitty, Premier Bennett revealed Friday.

In written replies tabled in the legislature, he informed Opposition Leader Robert Strachan that the total interest earned on the payment by last Dec. 31 was $34.5 million.

The advance payment, made sept. 16, 1964, totalled $274.8 million and $49.6 million of it was temporarily loaned to B.C. Hydro for projects other than the dams on the Columbia River.

Mr. Bennett noted the funds remaining do not include the flood control payments yet to be received, accumulation of interest during construcion or B.C.'s 50 per cent share of downstream benefits during the last half of the 60-year treaty term.

Rail Workers Spurn Appeal

OTTAWA (CP)—The International Association of Machinists, representing 4,700 railway shop machinists, Friday rejected an appeal from mediator Carl Goldenberg for acceptance of a railway wage offer worked out in mediation late last year.

Mike Rygus, Canadian vice-president, said the offer was rejected by a secret ballot of members and will not be reconsidered.

The IAM is one of seven shop unions that have opted to go to compulsory arbitration rather than accept voluntarily a settlement involving a 24-per-cent wage increase over three years.

HAGAR & SWAYNE LTD. APPOINTMENT

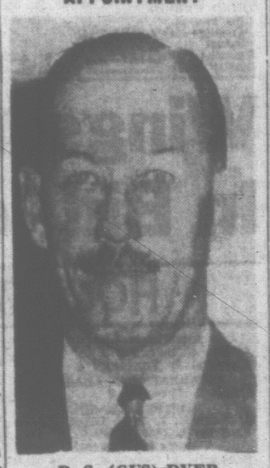

R. S. (GUS) DYER
F.R.I., R.I. (B.C.)

Mr. John Bishop, B.Sc., Manager of Hagar & Swayne Ltd. Real Estate Dept., is happy to announce the appointment of GUS DYER, F.R.I., R.I. (B.C.), to the position of Office and Mortgage Manager. Mr. Dyer will be glad to discuss mortgage-financing or give advice on Real Estate matters at any time.

UPLANDS
$56,000

Exotic Post & Beam on 1 Acre

One year old; fully wall-to-wall, four heatilator fireplaces, inner court yard, three bedrooms, den or office, de luxe kitchen with all appliances, family room, three bathrooms, combination recreation room and billiard room, triple garage, full-length sundeck. In the Heart of the Uplands. Immaculate, intriguing, with unsurpassed quality. CALL

ERNIE WEED or ROBERT McADAMS
383-4124 — McAdams Investments Ltd.

$15,500 PLUS LOT
N.H.A. or V.L.A., 1,222 Sq. Ft.

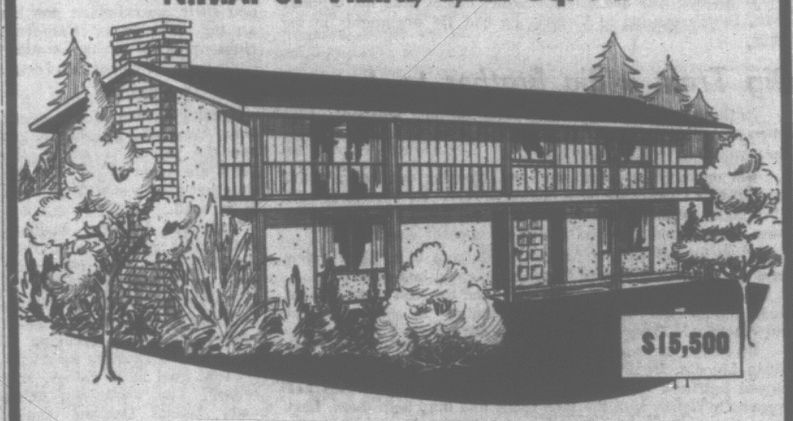

Build this attractive home on one of our cul-de-sac lots at University Village, priced at $4,400, or on your own lot. N.H.A. 7¼% financing is available. This plan can be extended to 4 or 5 bedrooms at low cost.

FREE DESIGN SERVICES

THE BEST HOUSING IN VICTORIA FOR YOUR BUILDING DOLLAR

BYRON PRICE
See Classified Ad, "Housing Crisis"

Winner of Canadian Housing Design Council Award
385-2458
1314 QUADRA

LEASE
A BRAND NEW
DODGE
For as Low as $58 Per Mth.
Call Marshall Murray
384-8174 or 652-1039
NATIONAL MOTORS
On Yates 384-8174

OPEN HOUSE
1050 TERRACE AVENUE (off Oak Bay Avenue)
Sunday — 2 to 6 p.m.
New, 4-bedroom, 2-bathroom home; suitable for professional man as residence and office.
Good N.H.A. 6¼% Mortgage
PRICE REDUCED TO $22,000
Kangro Construction Co. Otto Leesment, Builder 382-8937

SIDNEY SHOPPING PLAZA
NOW LEASING
To Be Constructed This Spring With Occupancy in September
SPACE AVAILABLE
Hot Bakery, Family Shoe Store, Restaurant, Dry-Cleaning and Shirt Service, Shoe Repair, Clothing Store, Hardware and Sporting Goods, Variety Store and any other tenant compatible with existing national tenants. We will construct to tenant's specifications.
For Further Information Contact
R. W. GRIERSON INVESTMENTS LTD.
Phone Victoria 382-6324

Trailer Court Development
Required Operator willing to participate up to 50%. Choice zoned location, financing available. For full details contact:
Joe Isherwood, 384-0531
HAGAR & SWAYNE LTD.

THE DEPARTMENT OF TRANSPORT (MARINE) IN VICTORIA, B.C. REQUIRE A
WHARFAGE ADMINISTRATOR
$7032 - $9012
The successful person will, under the direction of the District Marine Agent, be responsible for the complete administration of public wharves and public harbours.
To satisfactorily perform these functions a good combination of education and nine years of progressively responsible related experience will be required.
★ Administrative experience in marine activities or possession of a Master Home Trade Certificate may be an asset.
This position will be filled as soon as a suitable candidate is found. Apply immediately. For further particulars and applications contact:
The Civil Service Commission of Canada,
Room 401, 1230 Government Street,
Victoria, B.C. Telephone 385-6787.
Quote Competition No. 67-VB24.

OVER 80 ACRES
PLUS LARGE BLDGS.

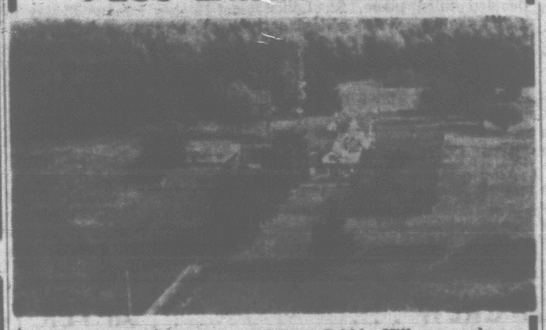

Buy this for use or as a holding. Cobble Hill area, close to Cowichan Bay for fishing, near Shawnigan Lake and Duncan. This lovely piece of property—10 acres cleared, plus large bldgs. now used as a Rest Home. Other uses could be a Dude Ranch, Trailer Court, Chicken Ranch, Summer Camp, or you name it. Buildings in good condition. OOM hot water heat. Refrigeration room, laundry and drying rooms. There are also 2 barns and pump house. The price just $49,500.00, which is a gift. For further particulars or to view phone
DON SMITH
384-0531 (ANYTIME)
HAGAR & SWAYNE, LTD.

Who is a Chartered Accountant... and why is his profession the fastest growing in Canada?

Just as a doctor earns the right to hi M.D. after serving as an intern in hospital, a Chartered Accountant earr the right to the designation of C.A. aft undergoing a period of intense trainir with a firm of chartered accountan employed in public practice. This "o the-job" experience is vital because the nature of a C.A.'s work in publi practice, industry, education and gov ernment: the organization, analysis anc application of financial methods, procedures and controls. A Chartered Accountant is a *key man* in charting a company's course, and the rapid growth of his profession is one of the outstanding phenomena of the modern business era.

The Institute of Chartered Accountants of British Columbia

Seals Must Remember Nightmare Days of '65

SPORTS

DOUG PEDEN, Sports Editor

Hal Malone LOOKS AT SPORTS

You have heard how one heavyweight challenger, Ernest Terrell stumbled on the Ali babble, and now you are going to hear how another has fallen on the Acropolis of his dreams.

For 15 rounds of road racing with Muhammad Mouthy, Terrell was paid $200,000 before taxes. For four minutes and 30 seconds of terror, Joseph Flood collected carfare. Before taxes.

Joseph Flood, for those of you who have been milking the goats, is a football player turned boy pugilist. He spent last autumn in the line for Victoria Steelers, a squat, affable tub of lard who enjoyed contact.

Playing with the Steelers, contact was inevitable, also frequent. Many times in their first season the Steelers' line would assemble after being run over and in trembling voices sing, "Hail, Hail The Gang's All Here." Then they would count heads to find out.

If football was Joe Flood's game, boxing was his original love. Before coming to Victoria he had 156 arguments in the ring

Big Train a Big Brother to Amos

Little was seen of Joe Flood after the last Steelers' game when he pulled up lame. So lame that if he had been a horse they would have shot him.

But one day he came into view, blocking out the sun, and said he was embarking on a boxing career. He spelled it out: "I'm going to have three or four amateur bouts and then go to New Zealand and turn pro. I've got a sponsor waiting."

Time passed without further word from him. Then a few days after the Clay-Terrell thing, he bounced into view.

He talks in short, staccato bursts and the first thing he said was, "Like old home week listening to the pre-fight introductions. Three guys that were introduced I fought."

He ticked them off . . . "Thad Spencer, L. J. Wheeler, Big Train Lincoln. Big Train, he's Amos' brother." Amos Lincoln played halfback for the Steelers, a lot of halfback. He has reportedly signed with the B.C. Lions and may help them. Last year they had the musclepower of a British Ford when they could have used a Lincoln.

Flood said, in answer to a question, that he "won some, lost some" to Spencer and Wheeler and Big Train. He says with a light burning in his eyes that he also had three fights with Boone Kirkman, the Seattle heavyweight Jack Hurley hopes to steer into Cassius Clay.

"My fights with Kirkman were the most brutal battles they ever saw in Seattle," he said. "He's built like a refrigerator. You can hit him all night and . . . nothing." He sighed. "But upstairs" — tapping his frontal lobe — "also nothing."

Let a Guy Recover Before Asking!

What about Joe Flood's march into fame and fortune and a joust with Clay?

"I was afraid you'd ask," he grimaced. "Well, I'll tell you. I went to Portland for the Golden Gloves. First night in I catch the flu. I'm flat on my back for five days. I tell them I can't go on and they say I gotta, on account of the gate.

"So I say okay and I look over the heavyweights. There's only one I have to worry about. Fellow named Craven. He's a beast. An animal. He can kill you with either hand.

"Opening night I look at the draw and who do you think I get? Yup, Craven. Then I go to the theatre where they're holding the fights and I see the ring. I nearly faint. It's 12½ feet. For me, a jab and move fighter, it's a telephone booth. I gotta have room. Most amateur fights the ring is 18 or at least 16 feet. But 12½ feet!

"Anyhow, there's Craven in that little ring and the bell goes. I got no place to move. The first round I punch and slide and I'm doing pretty good. Then he nails me under the armpit — I still got the black and blue mark — and lifts me, all 228 pounds — off the mat. If the ropes don't stop me . . . But my armpit isn't my jaw and I even throw a fair hook at him as the round ends.

"In the second round I'm alright for a minute and a half. Then I get in close — which is not a good idea — and I throw a right that misses. B-a-n-g! I've never been hit like that in my life. Ever. I don't think his right goes six inches.

"I'm lying face down in my corner and I can hear my trainer ask, 'You alright?' T'll tell you," I say, 'when you wake me up in the morning!'

Insurance Is Flood's Best Policy

"I take the count and get up and b-o-o-m! Down again. 'I'm gonna throw in the towel,' the trainer hollers. 'You do,' I say, 'and there's going to be another fight.'

"I get up and last the round. But all the juice is gone. Even if I could run there's no place to go. In the third he gets me. With both hands. I'm out 20 minutes."

So you packed your suitcase and came back to Victoria and settled down to counting flower baskets?

"Not quite," Flood said. "I wasn't convinced. I thought I would give it one more whirl. After all I knew I wasn't right and Craven was no bum. In the Vancouver Golden Gloves he had three fights. They lasted a total of two minutes." He said it proudly, letting the listener recall that Joe Flood had gone longer.

"I went to the gym and worked. One day I'm sparring with this kid — just light stuff — and he jabs me. Not vicious but on the point of the chin. P-l-u-n-k! Down I go.

"Next day I talk to the doc. He says it's one of those things. I have 156 fights and the brain in which is cushioned gets banged around and maybe there's a little spot on it. Nothing to worry about. 'I could run some special tests,' he says, but I'm pretty sure that's what has happened to you, Joe'."

And did the tests prove it?

"I don't know," Flood said. "I told him, 'Never mind the special tests, doc, you're talking to an ex-fighter'."

And that's why you'll never see Joe Flood in there with Cassius Clay. Instead of punches he's pitching insurance, guaranteed a lifetime . . . or less. Not a bad policy. Yes?

Leafs Shut Out Oakland To Boost Playoff Hopes

Oakland Seals today are being tormented with a nightmare of two years ago.

That was the Western Hockey League season when Victoria Maple Leafs launched a late-season drive for a playoff spot and made it in the final weekend of the schedule by nosing out the Seals, then playing out of San Francisco.

After winning the playoff crown last season, the Leafs have been struggling in the current campaign and were almost counted out by most Californians when they headed into Oakland this week for two games.

At that time the Victorians were down in sixth place, behind Los Angeles and seven points behind the Seals, who were working on a three-game winning streak and zealously guarding the fourth berth.

Today the Leafs are tied for fifth and only three points away from the Seals, who must be wondering if it is going to be 1965 all over again.

Coach Frank Mario's Leafs opened their two-game stay at Oakland Wednesday with a hard-hitting 4-1 victory and Friday night they crushed the Seals with brilliant defensive work and skated to a 2-0 triumph.

In Friday's other game, Vancouver Canucks continued to pad their second-place position at the expense of California clubs, picking on the trailing Gulls for a 3-2 win at San Diego.

TIME AWAISTING

Needing to win almost every game they play in order to get into the playoff scramble, the Leafs are again looking like the club that goes best with its back to the wall.

Anchored by the brilliant goaltending of Al Smith, they pounded home two first-period goals and then checked the Californians into the ice before 7,645 disappointed Oakland fans.

Andy Hebenton, breaking a string of bad shooting luck with his first goal in 13 games, and veteran Lou Jankowski fired shots behind Oakland goalie Jack McCartan.

Smith, making 27 saves as he recorded his fifth shutout of the season and the sixth for the Leafs, made some great moves and received tremendous protection from a defensive unit sparked by Aut Erickson, Bill Shvetz and Sandy Hucul.

Despite some solid hitting, only two penalties were called, both to the Seals. The first went to McCartan, who finished with 30 saves, and Hebenton needed only 11 seconds to fire a power-play goal.

15TH FOR LOU

Jankowski notched the second tally only 29 seconds before the end of the period. It was his 15th goal of the season.

Leafs have three games against the Seals remaining on their schedule, two of them in Oakland and one at Victoria. Seals go against the pacesetting Portland Buckaroos in two successive games while the Victorians rest until Wednesday, when they play at home against the Gulls.

At San Diego, Gordie Vejprava paced the Canucks to their narrow victory.

Vejprava scored twice and assisted on another goal to spoil the night for 3,171 spectators. Ron Boehm scored the other Vancouver goal.

The three points moved Vejprava to withing two points of the league's leading scorer Art Jones of Portland.

Len Ronson and Al Nicholson scored the San Diego goals.

WHL SUMMARIES

	GP	W	L	T	F	A	Pts.
Portland	54	33	14	7	207	154	73
Vancouver	52	31	19	2	168	143	64
Seattle	52	26	21	5	155	141	57
Oakland	51	22	22	7	153	149	51
VICTORIA	54	21	27	6	163	173	48
Los Angeles	54	22	28	4	193	205	48
San Diego	54	13	37	3	140	197	29

VICTORIA 2, OAKLAND 0

FIRST PERIOD
1. Victoria, Hebenton (Marcetta, Carmichael) 8:27.
2. Victoria, Jankowski (Labadie, Erickson) 19:31.
Penalty—McCartan (O) 8:16.

SECOND PERIOD
No scoring.
Penalty—Evans (O) 1:21.

THIRD PERIOD
No scoring.
Penalties—None.
Saves:
A. Smith (V) ..... 8 10 9—27
McCartan (O) ..... 8 9 13—30

SAN DIEGO 2, VANCOUVER 3

FIRST PERIOD
1. Vancouver, Boehm (Vejprava, Popein) 9:28.
2. Vancouver, Vejprava (Maloney) 11:55.
Penalties—Blackburn (V) 7:05; Picard (V) 14:21.

SECOND PERIOD
3. San Diego, Nicholson (Haley, Carruthers) 4:29.
4. San Diego, Ronson (MacMillan) 6:41.
5. Vancouver, Vejprava (Boehm, Block) 12:22.
Penalties—Cahan (V) 1:42; Wilcox (SD) 7:35; Watson (SD) 12:45.

THIRD PERIOD
No scoring.
Penalty—Haley (SD) 2:04.
Saves:
Simmons (V) ..... 9 8 4—21
Binkley (SD) ..... 10 8 13—31

SWINGING FROM KNEES

Action was brisk and somewhat unusual during this 147-pound battle in Golden Gloves bouts at San Francisco. Dan Carrol couldn't swing from heels so he did next best thing. He kept slugging from kneeling position and knocked Michael Burkman to canvas in second round. Carrol went on to take division title. (AP Wirephoto.)

Wings Inject New Blood In Bid to Shake Slump

DETROIT (AP) — "We just can't go flat right now," Detroit Red Wing manager-coach Sid Abel said as he shook up the National Hockey League club.

"It's a minor shake-up for the weekend. I'm not sending anyone down. But I thought our club looked tired. We've been playing a lot of hockey and some tough games.

"By bringing up a few new ones I thought we might get more drive going," Abel said.

The Wings have lost three straight and fallen two points out of fourth place, the last spot for the Stanley Cup playoffs.

FIVE BENCHED

Abel benched five members of the team Friday and called up three players from Pittsburgh of the American Hockey League for tonight's game in Montreal.

Andy Bathgate, Val Fonteyne and Pete Goegan are regulars who stayed in Detroit.

Pete Mahovlich, a first-year man who has seen little duty, and reserve goalie Hank Bassen also remained behind. Bassen had a back injury.

Abel called up centre Ted Taylor, right wing Craig Cameron and goalie George Gardner.

After tonight's game, the Wings come home for a Sunday matinee against Montreal.

Detroit has only 20 games remaining on a 70-game schedule and 11 of them are on the road, where the Wings have won just three matches and tied one while losing 20.

TOP TEAMS CLASH

In other action, the league-leading Chicago Black Hawks clashed with second-place New York Rangers this afternoon in New York and the teams then travel to Chicago for a Sunday night game. Boston Bruins play in Toronto against the Maple Leafs tonight to complete the weekend schedule.

The Rangers, who have lost three and tied one in their last four games, recalled right-winger Larry Mickey from Omaha of the Central Professional Hockey League Friday to fill in for ailing Rod Gilbert.

Gilbert, the club's leading goal-scorer, has been bothered by a cold in his back for two weeks. He underwent a spinal fusion operation last winter. An examination Friday showed the fusion to be intact but revealed a strained muscle in his back.

Mickey, who played three games for the Rangers earlier in the season, had 23 goals and 36 assists in 50 games with Omaha.

HOCKEY TRAIL

AMERICAN LEAGUE
Quebec 4, Buffalo 5
Cleveland 7, Providence 4

INTERNATIONAL LEAGUE
Toledo 6, Muskegon 0

EASTERN LEAGUE
Jacksonville 1, Long Island 3
Knoxville 1, New Jersey 0

ONTARIO SENIOR
Woodstock 2, Guelph 6
Collingwood 6, Barrie 3
Orillia 3, Kingston 7
Oakville 0, Belleville 4

ST. LAWRENCE SENIOR
Buckingham 5, Morrisburg 11
Perth 4, Shawville 3

WESTERN SENIOR
Regina 4, Saskatoon 4
Red Deer 5, Edmonton 7

MAJOR JUNIOR
Edmonton 2, Estevan 2
Calgary 1, Moose Jaw 8
Saskatoon 1, Regina 9

QUEBEC JUNIOR
Hull 3, Brockville 4
Pembroke 2, Smith Falls 0

INTERCOLLEGIATE
Queens 2, Waterloo 5
Western 4, Toronto 10
MacDonald 4, Carleton 4
Montreal 11, Ottawa 5

ONTARIO JUNIOR
St. Catharines 1, Niagara Falls 3
London 0, Kitchener 5

NORTHERN ONT. JUNIOR
North Bay 3, Sudbury 6
Espanola 4, Sault Ste. Marie 10

OKANAGAN SENIOR
Kelowna 2, Vernon 3
(Vernon wins best-of-five semifinal 3-0)

OKANAGAN JUNIOR
Kelowna 2, Penticton 4

WESTERN INTERNATIONAL
Rossland 3, Kimberley 7
Cranbrook 7, Trail 6

JUNIOR HIGH

Oaks Lead Way To Island Finals

Visitors were treated roughly at Oak Bay Friday as eight clubs battled for four Lower Island berths in the Vancouver Island junior high school boys' tournament.

When hostilities ended, Lake Cowichan, Ladysmith, Mount Prevost of Duncan and S. J. Willis of Victoria had been bounced out of contention.

Qualifying for the Island tourney at Lansdowne on March 3 and 4 were four Victoria-area schools—Oak Bay, Lansdowne, Central and St. Louis College.

Sparked by the accurate shooting of Tom Holmes, Oak Bay finished on top to capture the Lower Island title. The Oaks defeated Lansdowne 25-19 in a hotly contested final after starting with victories over S. Willis and Central.

Holmes fired 17 points in a 39-20 victory over S. J. Willis, added 19 on the way to a 40-29 win over Central and collected nine in the title triumph over Lansdowne. Also playing a big part in the Oak Bay attack was Brent Mullins, who collected 30 points in the three games.

Lansdowne had opened with a 55-25 romp past Lake Cowichan, St. Louis thumped Ladysmith 53-20 and Central downed Mount Prevost 43-20.

EXCITING FINISH

With the four clubs surviving the first round assured of places in the Island tournament, Lansdowne reached the final with a spine-tingling 32-30 decision over St. Louis. The collegians went into the closing stages with a 30-24 lead and then missed six successive foul shots and finally lost on a basket three seconds from the finish.

Back for the game that decided third place, St. Louis didn't falter. The collegians galloped to a 28-3 lead over Central in the opening half, stretched the margin to 42-5 at one stage and wound up with a 61-25 verdict.

THIRD CONTRACT

VANCOUVER (CP) — Vancouver Mounties of the Pacific Coast Baseball League have signed catcher Ewood Huyke to his third one-year contract with the team.

DOUBLES CHAMPS BOW IN MARATHON BATTLE

Last year's city men's doubles champions were upset Friday night in the Vancouver Island open badminton tournament at Cordova Bay Community Hall.

Jim Wells and Eric Hibberson were the upset victims, losing a torrid 15-12, 6-15, 18-17 battle to Les Wilson and Jack Lequesne.

Competition was continuing at a brisk pace today and semi-finals are expected to be completed around 10 tonight. Finals will be played Sunday, starting at 1 p.m.

THREE-STROKE LEAD

Palmer's Driving Earning Applause

TUCSON, Ariz. (AP) — Most observers agreed that the Tucson National Golf Club course was made to order for Arnold Palmer and after two rounds of play he's shown they were right.

"Driving on these fairways is as tough as any course we've played this year," said Palmer, who held a three-stroke lead going into today's third round of the $60,000 Tucson open golf tournament.

"One of the reasons I've scored so well is that I've been driving so well," said Palmer, who has stayed out of trouble with his drives on the long, heavily trapped fairways.

Palmer, who has been experimenting with aluminum shaft clubs, carded a five-under-par 67 Friday to go with an opening round 66 to hold a three-stroke lead over scrambling Chuck Courtney.

DARKNESS CUTS IN

Play was cut short Friday by darkness with several threesomes still on the course. The players completed their rounds before today's round began.

In third place, four strokes behind Palmer at seven-under-par 137, were Bob Charles, the 1965 Tucson winner, and John Schlee, the 1966 Rookie of the Year. One stroke behind them in the race for the $12,000 winner's purse were long-hitting Paul Bondeson and Bruce Crampton.

George Knudson of Toronto shot a 71 Friday for a 146 total.

Arnold Palmer	66-67—133
Chuck Courtney	69-67—136
Bob Charles	69-68—137
John Schlee	71-66—137
Paul Bondeson	72-66—138
Bruce Crampton	67-71—138
Charlie Sifford	69-70—139
Bert Greene	70-69—139
Dutch Harrison	70-69—139
Rod Funseth	71-68—139
Miller Barber	70-70—140
Randy Glover	68-72—140
Abe Hiskey	69-72—141
Dick Hart	73-68—141
Dale Douglas	70-71—141
Tommy Jacobs	69-73—142
Al Geiberger	73-69—142
Bob Harris	71-71—142
Pete Brown	74-68—142
Bill Ogden	70-72—142

Villanova Ace Cracks Four-Minute Barrier

NEW YORK (CP)—Dave Patrick of Villanova University won the mile event in the New York Athletic Club indoor games in a sensation 3:59.3 Friday night.

It was the first sub four-minute mile of this indoor season.

Patrick, National Collegiate Athletic Association champion who was just six-tenths of a second off the magic number last week, sprinted to the lead with four laps left in the race and ran off to a 20-yard triumph over Richard Romo of the Southern California Striders.

It was his first sub four-minute mile, indoor or out.

Dave Bailey of East York Track Club was third in 4:02.3. Romoa was timed at 4:01.9.

CROTHERS LOSES

Bill Crothers of East York lost the half mile to Franz-Josef Kemper of West Germany by a stride. Both were timed in a comparatively slow 1:53.4.

Ergas Leps of Toronto Olympic Club ran to an easy victory in a special 1,000-yard run in a comparatively slow 2:11.7.

SPORTS MENU

TONIGHT

BASKETBALL—
4:15 p.m.—Start of finals, annual Saanich Peninsula Jamboree, Mt. Newton High.

BADMINTON—
7 p.m.—Start of semi-finals, Vancouver Island championships, Cordova Bay Hall.

BOWLING—
7 p.m.—Start of play, Victoria Women's Tenpin Association championships, Mayfair Lanes.

SUNDAY

GOLF—
10 a.m.—District Committee monthly medal, Royal Colwood.

BADMINTON—
1 p.m.—Finals, Vancouver Island championships, Cordova Bay Hall.

BOWLING—
10 a.m.—Victoria Women's Tenpin Association championships, Mayfair Lanes.

SOCCER—
2 p.m.—Province Cup knockout competition (district semi-finals); Canadian Scottish vs Luckies, Central Park; Kickers vs Victoria West, Heywood Park.
2 p.m.—District League, second division; Sidney Hotel vs London Boxing, Sidney; Island Tug vs Victoria West, Lower Topaz; University Norsemen vs Colony Inn, Uvic Campus; Falcons vs Gorge, Upper Topaz.

Skiing Conditions Rated Excellent

Vancouver Island skiing championships are scheduled this weekend at Forbidden Plateau. Slalom events were being held today and downhill competition is slated Sunday.

Snow conditions at the Plateau and at Green Mountain were reported excellent with all facilities in operation. Access roads to parking lots are open.

Alberni Rated No. 1 Among North Squads

DUNCAN—Perennial threats for the Vancouver Island high school basketball crown, Alberni Valley Chieftains will lead four Upper Island clubs into the Island tournament next weekend at the University of Victoria.

Chieftains captured the Upper Island title Friday at Cowichan High School when they defeated Chemainus 61-49 in the final game of an eight-team tourney.

Joining Alberni and Chemainus in the trek to Victoria will be Courtenay, which took third place with a 70-67 win over Nanaimo, and Cowichan, an 85-40 victor over Campbell River.

ROBINSON SELECTED

Nanaimo finished in fifth place, Campbell River was sixth and Qualicum tripped Ladysmith 57-55 to take the seventh spot.

Talented Bill Robinson of Chemainus scored 22 points in the final to earn the most-valuable-player award and was joined on the first all-star team by schoolmate Ron Waller.

Other all-star berths were taken by three Chieftains—Ken Waugh, Brock Hilliard and Dan Bowen. Receiving honorable mention were John Levering of Nanaimo and Courtenay's Don Acorn.

In earlier games Saturday, Alberni trimmed Courtenay 67-40, Chemainus clipped Nanaimo 60-34, Cowichan downed Ladysmith 61-43 and Campbell River defeated Qualicum 52-46.

PRO BASKETBAL
NATIONAL ASSOCIATION
Philadelphia 127, Cincinnati 118
S. Louis 123, Baltimore 122
Boston 120, Los Angeles 119

Shop-Talk Time For Sports Heads

Victoria's athletic leaders get the "call to arms" and their night out next Thursday could prove most interesting.

It could be beneficial or disappointing, interesting and revealing.

The annual meeting of the Greater Victoria Sports Council will be held at the YMCA, starting at 7:30 p.m. Thursday.

All sports organizations are urged to send accredited delegates.

The meeting, council president Doug Fletcher declares, "is important."

Among subjects and topics expected to be discussed in detail will be the proposed new Saanich recreation facilities; Centennial year events; the new Centennial Stadium being constructed on the Gordon Head campus at the University of Victoria, and the new Royal Athletic Park.

Members of Saanich council will be one hand.

ESQUIMALT HIGH CREW . . . . . . AFTER NATIONAL TITLE

City's Wishes Go With Them!

An Esquimalt High School rink carried British Columbia's hopes for a national curling title into Flin Flon, Man., today.

The crew, skipped by 16-year-old Jim Armstrong, left Thursday for the Manitoba mining town and the Canadian schoolboy championships which get under way Monday morning.

Rounding out the rink are third Gordie Paterson, second Torrey Gillott and lead Dave Vyner, all 17.

The rink shares its allegiance between Victoria and Esquimalt. They curl regularly at the Victoria Club and were presented with slacks, shirts and ties by the Quadra Street members. Esquimalt High presented the rink with new curling sweaters.

One other Victoria-area foursome also will be assured of a berth in national playdowns. A Victoria RCMP rink consisting of skip Terry Lewis, Ed Kathol, Stew Thompson and Gary Hamilton captured the provincial police championship earlier this week.

Lewis and his rink now goes to Ottawa for the nationals Feb. 27 and 28.

OTHERWISE: Gunning for another B.C. title in Salmon Arm this week is Victoria Curling Club manager **Tom Dickson, O. J. Powell, Bob McIntosh** and **Pete McGinnes** . . . They'll be competing, along with three other Island rinks, for the B.C. Legion championship and the right to move into the Canadian finals at North Bay, Ont. . . . Other Island rinks are skipped by **Don MacRae** of Nanaimo, **Len Kersey** of Campbell River, and **Harold Kast** of Cumberland . . . The Pacific Coast seniors' championship will be staged at Esquimalt in two weeks' time.

Humber, Daysmith Close In on Medals

East-West Rivalry in Spotlight As Games Heading for Windup

QUEBEC (CP)—It's the East against the West today as the first Canadian Winter Games nears the end of its eight-day run.

After a six-day medal harvest, which saw the marathon basketball tournament wind up, action tightened in badminton and hockey.

Badminton goes into semi-final stages today with British Columbia facing Alberta and Quebec against Ontario. The winning West team will play off the triumphant easterners for the gold and silver medals, with the losers meeting to decide the third-place bronze.

In section A hockey, Nova Scotia and Alberta are tied for first with six points each; in section B, it's a three-way, six-point tie between British Columbia, Ontario and Saskatchewan.

In all five badminton sections there is an undefeated record. Yves Pare of Montreal leads the men's singles after 11 matches without a loss. Allison Daysmith of Victoria carries a similar record in ladies' singles.

Charlie Marriott and Ken Delf of Calgary are undefeated in men's doubles as are Angus Petrie and Jean Bardsley of Vancouver in the mixed doubles.

Leading the ladies' doubles and undefeated is the team of Judy Humber of Victoria and Mimi Nilsson of Vancouver.

With the semifinal battle lines established, there are eight teams with no games left to play. Their won-lost record: Manitoba 36-19, New Brunswick 26-29, Nova Scotia 26-29, Saskatchewan 22-23, Prince Edward Island 11-44, Newfoundland 10-45, Northwest Territories 9-46, Yukon 2-53.

Sarnia Claims Basketball Medal

Sarnia Knights, representing Ontario, won the gold medal in men's basketball Friday.

Manitoba took the second-place silver medal and Nova Scotia come third to win its first medal.

In women's basketball, a Vancouver senior team won the gold medal for British Columbia. Ontario won the silver and Manitoba the bronze.

In skiing, Denise Chrichton of St. Sauveur, Que., won the gold in the women's giant slalom, followed by Antoinette Svensma of B.C. with the silver and Diane Culver of Montreal with the bronze.

In the men's giant slalom, the gold medal went to B.C.'s Bob Calladine with Dave Bruneau and Pierre Lebrun, both of Montreal, coming second and third.

In basketball's consolation rounds, New Brunswick took the women's section on five straight victories, a record matched in the men's competition by Simon Fraser University of Vancouver, representing B.C.

At the end of the first day's action in wrestling—which doubles as the Canadian junior championships — Ontario had a 10-2 card; Alberta was 9-2, Quebec 8-3-1, B.C. 8-4, Newfoundland 5-3, Saskatchewan 3-9, Manitoba 0-1-7 and New Brunswick 0-10.

When the smoke cleared after the action, the official games standings were:

Ontario 57, Quebec 49, B.C. 47, Manitoba and Alberta 44, Saskatchewan 39, Nova Scotia 24, New Brunswick 17, Newfoundland 15, Prince Edward Island 9, Northwest Territories 8, Yukon 5.

Ontario Leads Gathering of Points

Games statisticians award points only on the completion of a sport. If 10 provinces or territories take part, the winner gets 10 points, graduating down to one for the last-place province. If only five provinces enter, the top province takes only five points.

From the standpoint of medals, allowing three points for a gold, two for a silver and one for a bronze, the provinces lined up this way:

Ontario 69, Quebec 49, Manitoba 31, Alberta 27, B.C. 16, Saskatchewan 7, Northwest Territories 5, Nova Scotia 1. No other provinces had won medals up to the end of play Friday.

Volley Ball: One day of action in volleyball sent Ontario into the lead with a 7-1 record. British Columbia is in second place with six victories and no losses. They have two games in hand over the leaders.

Manitoba, Alberta and Quebec are next with five victories each. Saskatchewan shows a 4-4 record.

In women's volleyball, Alberta took the lead with a perfect 8-0 record while Ontario and Manitoba stand in second place with similar 6-0 cards.

Saskatchewan lost twice to show a 6-2 record. British Columbia has four victories and two defeats with two games in hand.

Quebec and New Brunswick show identical 3-5 cards and Northwest Terrjtories picked up a win in six tries. Prince Edward Island has a 1-7 card and Nova Scotia was unsuccessfull in all its four games.

Nova Scotia, with eight games played, shows no victories.

Hockey: Saskatchewan's bid to finish first in section B stalled when underdog New Brunswick beat them 8-5 in the hockey upset of the week.

Ernie Doucet, with three goals, sparked N.B. to its first victory in five games.

In section A, Alberta and Nova Scotia have six points, one more than Quebec and Manitoba. Prince Edward Island has two points while the Yukon is still seeking its first victory.

Hockey action winds up Sunday.

Sailors Capture Volleyball Berth

Navy swatters from Esquimalt will represent the armed services of British Columbia in the Canadian Forces volleyball championship tournament at Edmonton, March 14 and 15.

The sailors earned the B.C. berth when they defeated the Royal Canadian Engineers from Chilliwack in a playoff after the two clubs finished in a first-place tie in a five-team tournament at Esquimalt.

The CFB, Esquimalt, team won a best-of-five playoff with the Engineers in three straight games.

Hoop Jamboree Reaches Finals

Competition in the 16-team Saanich Peninsula basketball jamboree was continuing today at Mount Newton High School. Finals were scheduled to start at 4:15.

Pre-Midget Boys—Brentwood 14, Saanichton 4.
Midget Girls—Cordova Bay 8, Saanichton 6.
Bantam Boys—Cordova Bay 17, Saanichton 15.
Juvenile Girls—Metropolitan 14, Brentwood 6.
Senior Men—Red Lions 86, Cordova Bay 61.

SAME TIME, SAME PLACE FOR GOLFERS

Same time, same place.

That the story for district golfers who entered the first of the spring monthly medal series. Originally scheduled last weekend but rained out, it will be played this Sunday.

The place is Royal Colwood. Starting times will be the same as originally published.

BOWLERS OF WEEK

Joining parade of weekly champions who have qualified for "Bowler-of-the-Year" roll-offs in May are Alex Robinson (top) and Nick Bergum (bottom). For each, it is the first time they topped men's fields in weekly competition sponsored by The Daily Times. Affable Robinson was week's leader in men's fivepin division with 318-217-317—854 series in Town and Country Lane League. Bergum made his mark in tenpin category with 240-203-224—667 triple in Men's Major League at Aurora Lanes.

Needham Wallops Linesman

By THE CANADIAN PRESS

A referee has his tough nights, but he always wins.

Wally Harris had one of those nights Friday as Cleveland Barons defeated Providence Reds 7-4 in American Hockey League action.

Harris called 18 penalties in an attempt to tame the roughhouse tactics of the teams. He tried to restrain Cleveland's Bill Needham, who was intent on tearing Eddie Kachur of Providence apart.

But Needham, attempting to retaliate after Kachur knocked him to the ice, broke free and caught linesman Chuck Scherza with a wild punch on the chin.

GAME MISCONDUCT

Harris came out the victor, however, sending Needham off with a game misconduct.

Buffalo Bisons defeated Quebec Aces 5-4 in the other scheduled game.

Howie Glover scored twice for Barons, while Needham, Joe Szura, Bob Courcy, Tom McCarthy and Dick Mattiussi got the others. Dave Creighton, with two and Brian Perry and Pierre Brillant were the Providence marksmen.

Brian Smith, Gerry Oulette, Wayne Larkin, Dennis Kassian and Billy Dea scored the Buffalo goals. Simon Nolet scored twice for Quebec, while Guy Gendron and John Banna added the others.

Vikings Lace Kelso Squad

Determination to fulfill an obligation was a painful proposition Friday night for B and K Paving, a commercial basketball team from Kelso, Wash.

Scheduled to meet University of Victoria Vikings at the Uvic gymnasium, the Pavers were unable to make ferry connections at Port Angeles. In order to keep their hoop date, they located a charter plane.

Unfortunately, the plane had enough space for only five passengers, just enough to put a team on the floor.

Perhaps remembering an earlier 30-point loss to the Kelso club, Vinkings pounded the Pavers for a 102-23 triumph.

Things could be tougher for the Vikings tonight at 7:30 in the Gordon Head gym. They will be going against Simon Fraser University freshmen, who expect to arrive with at least 10 players.

Roffey Cup Play At Oak Bay Club

Mrs. A. Osborough was the "A" division winner in a women's par-point competition held at Victoria Golf Club. Winner of "B" division was Mrs. A. MacDonald.

Roffey Cup competition will be held Tuesday at the Oak Bay club, with players starting at the following times:

FIRST TEE

9:30—Sutherland-Browne, H. Ellis, H. P. R. Brown.
9:37—Chapman, Husband, Hart.
9:44—Robbins, Mearns, Maddocks.
9:51—Keyes, Norris, Dyer.
9:58—Osborough, Pope, Godfry.
10:05—McColl, Van der Vliet, Link.
10:12—Morrow, Mooney, J. H. Brown.

ELEVENTH TEE

9:30—McMaster, Henderson.
9:37—Cummins, Wilde.
9:44—Macfarlane, Godland, Warter.
9:51—Dohan, H. MacDonald, MacPherson.
9:58—Buriand, Senior, Shearing.
10:05—Lyttleton, McGillivray, Metcalfe.

Brooks Top Tar On Golf Course

Boyd Brooks fired an 81 at Gorge Vale to take low-gross honors in the Royal Canadian Naval Golf Association's monthly competition.

Bill Semple earned the handicap award with a net 67. Other prize-winners included Mike Zabick, W. Evans, D. Steel, Art Parsons, M. Morris, C. Dalson, P. Foford and John Rait.

In button competition, challengers Gerry Walke and Don Little defeated Bill Walters and Bill Sargent, 3 and 2.

RACING RESULTS

SANTA ANITA

First Race—$4,000, claiming, four-year-olds and up, six furlongs:

Chicago King (Long)	$20.60	$8.80	$5.40
Admiral Diver (Gomez)		42.40	15.60
Hey Sam (Valenzuela)			3.20

Also ran: Disarco, Dandini, Hilidale II, Tux 'n' Tails, Banchory Boy, Fine Doc, Rio Coreo, Elena, Satin Son. Time 1:11.

Second Race—$5,000, claiming, three-year-old fillies, six furlongs:

Fleet Duchess (Pincay)	$6.40	$3.60	$2.40
Flashy Bin (Pierce)		3.80	2.60
Glorisa S. (Taniguchi)			2.80

Also ran: Beautiful Miss, Abbey's Finale, Swift Ace, Miss Hemp, Shameis Pleasure, Monday Star, Villeita. Time 1:10 4/5.

Daily double (8-6) paid $71.80.

Third Race—$4,000, claiming, maiden three-year-old colts and geldings, six furlongs:

Prince Darning (Pineda)	$18.20	$9.00	$6.00
Dukes Strings (Belmonte)		15.40	9.00
Lodge Magic (Medina)			8.80

Also ran: Bold Chef, Mon Dipper, Indian Buck, Joe Cohen, Silver Reign, Cotuit, Bin Around, Sand Dancer, Clem's Boy. Time 1:10 4/5.

Fourth Race—$5,000, maiden four-year-olds and up, six furlongs:

Ottawa Hills (Pineda)	$9.00	$4.80	$3.60
Soldiers Reward (Mahorney)		5.40	4.00
High Ridan (Pierce)			7.00

Also ran: Penalty Box, Irish Tamerlane, Snootfull, Pirate Journal, Princess Eva, Lucky Check, Murata San. Time 1:10 3-5.

Fifth Race—$4,500, claiming, four-year-olds and up, 1 1/16 miles:

Pacifist (Harmatz)	$88.60	$33.40	$12.00
(dq) Woxof (Diaz)		11.20	7.60
Social Gem (Mahorney)			4.20

Also ran: Cher Ami, Philosopher, Old Tudor, First Up, Ray Rounder, Brimer Pass, Stands to Reason, Valé Pal, Where Were You. Time 1:45.

(dq) Disqualified from first to second.

Sixth Race—$5,000, claiming, three-year-old fillies, six furlongs:

Right Channel (Ross)	$12.00	$4.80	$3.80
Wise Nagen (Shoemaker)		3.00	2.80
Askew (Lambert)			3.20

Also ran: Pappa's Joy, Rare Quality, Delightful Rose, Tulaerco, Ellwanda Maid, Binuny, Hemet Miss, Tome's Honey, Amalona. Time 1:10 1/5.

Seventh Race—$10,000, allowances, four-year-olds and up, fillies and mares, 1 1/16 miles:

Romanticism (Pincay)	$3.60	$2.80	$2.40
Back Again (Shoemaker)		4.40	3.40
Countess Candy (Pineda)			2.80

Also ran: Juvenile Queen, Primer Amor, Travel Torch, Taliesta, Stoop to Conquer, Ali's Theme, Bit of Jam, Inavale, Natti Feeling. Time 1:43 3/5.

Eighth Race—$10,000, claiming, four-year-olds and up, 1 1/16 miles:

Black Pool (Hawkenson)	$8.40	$5.20	$3.60
Lush Life (Valenzuela)		11.40	8.20
Bovle (Diaz)			8.40

Also ran: Fleet Shoe, Quita Dude, Bi G., Arksroni, Beau Masque, Picoso, Green Cheese, Ask Father, Triple Light. Time 1:42 4/5.

Ninth Race—$7,500, handicap, four-year-olds and up, 1⅛ miles (turf):

Riparco (Pineda)	$34.40	$12.40	$7.40
Castling Vote (Volzke)		4.60	3.80
Puyallup (Pincay)			7.20

Also ran: Papa Tia, Notorjety, Ali's Comet, Rotulo, Prince Cotton, Exponent, Prince Dale, A Bold Bay, Royal Little. Time 2:27 3/5.

Weaver Keeps Lead

BOGOTA, Colombia (AP) — Bert Weaver of Biloxi, Miss., retained the lead Friday in the Los Lagartos international golf tournament with a second-round 71.

Weaver's 36-hole total of 137 gave him a two-stroke lead over Chi Chi Rodriguez.

THREE BACKING OUT?

Dates Conflict Worries Scots

LONDON (Reuters) — Three Scottish clubs were reported Thursday considering withdrawing from the North American Soccer League because the schedule would give them little respite from the Scottish season.

The clubs, Hibernian, Aberdeen and Dundee United, were believed to be ready to announce a decision within the next two or three days.

Bob Shankly, Hibernian's manager, whose team would represent Toronto in the new league, said Thursday he appreciated the action of the North American League in bringing forward its finals to July 16 from July 25. He was worried about the extent of the travelling involved in the league, however, which includes west coast teams in both Canada and the United States.

The season would begin May 28.

A Hibernian director had said Tuesday the club was considering withdrawing from the league for two reasons.

Saturday, Hibernian was told the NASL finals would not be played until July 23, although he had previously understood the competition would end July 16. The new date would not allow the players three weeks holiday before the start of the Scottish program Aug. 12.

Hibernian also was originally told all its matches would be in the eastern U.S. and Canada but it later learned it would have to play in Houston and Dallas, Tex., San Francisco and Vancouver. This program was considered too strenuous.

It was announced in Toronto Tuesday that the end of the league had been rescheduled for July 16.

"But the extensive travelling arrangements are still the same," said Shankly. "It now seems likely we'll withdraw."

The NASL has been sanctioned by the International Football Federation, the governing body of world soccer.

Its rival organization, the National Professional Soccer League, is not officially recognized.

Arnie Leads

PALM BEACH GARDENS, Fla. (AP)—With $26,632 in the bank, Arnold Palmer leads his nearest opponent in golf's 1967 money-winning race, Gay Brewer, by $6,000.

With a $14,000 win in the Phoenix Open, Julius Boros has moved into third.

Other leaders, with official and total earnings for the year:

Boros, $19,600 - $20,875; Bob Goalby, $16,033 - $18,099; Ken Still, $8,967-$9,846.

GARY PLAYER'S GOLF CLASS:

NORWICH TRIUMPH

Cup Favorite Upset Victim

LONDON (CP) — Gordon Bolland and Don Heath scored for Second Division Nodwich City today and knocked favorite Manchester United out of the English Football Association Cup—one of the biggest upsets in the 96-year history of the soccer competition.

A crowd of 64,000 turned out at Manchester to watch United lose 2-1.

Norwich shook the home fans by scoring first through Heath in the 26th minute. United's First Division team levelled the score on a goal by Denis Law in the 35th minute. Law's teammate, Nobby Stiles, then tried a back pass to his goalkeeper, Alex Stepney. It didn't reach the goalkeeper — and Bolland was there to put the ball into the net for the winning score.

Norwich's win took the team into the last 16 of the cup competition. The final will be played at London's Wembley Stadium in May.

HAD BIG CROWDS

More than 500,000 persons watched today's 16 matches in the fourth round — and Manchester United's defeat was just one of the upsets.

Bristol City, a Second Division team, knocked out First Division Southampton 1-0; Third Division Swindon knocked out Second Division Bury 2-1.

David Turner, Brighton's capital and left half, got his team's leveller against Chelsea in the 49th minute. Bobby Tambling scored in the first half for Chelsea.

TOTTENHAM WINS

Swindon, which defeated First Division West Ham in the third round, went into the last 16 on goals by Keith Morgan and Don Rogers.

Alan Gilzean scored two goals in a minute and helped Tottenham to a 3-1 victory over Portsmouth.

Teams who wound up in a tie must replay next week to decide which advances into the next round.

O.C. SOCCER RESULTS

LONDON (CP)—Old Country soccer results:

ENGLISH FA CUP
Fourth Round

Bolton 0, Arsenal 0
Brighton 1, Chelsea 1
Bristol City 1, Southampton 0
Cardiff 1, Manchester City 1
Fulham 1, Sheffield U 1
Ipswich 2, Carlisle 0
Leeds 5, West Brom 0
Liverpool 1, Aston Villa 0
Manchester United 1, Norwich 2
Notts Forest 3, Newcastle 0
Rotherham 0, Birmingham 0
Sheffield Wednesday 4, Mansfield 0
Sunderland 7, Peterborough 1
Swindon 2, Bury 1
Tottenham 3, Portsmouth 1
Wolverhampton 1, Everton 1

ENGLISH LEAGUE
Division II

Blackburn 2, Huddersfield 0
Charlton 1, Coventry 2

Division III

Bournemouth 1, Middlesbrough 1
Darlington 0, Torquay 0
Gillingham 2, Colchester 1
Leyton Orient 2, Shrewsbury 2
Oldham 1, Doncaster 0
Oxford 2, Scunthorpe 1
Watford 2, Walsall 1
Workington 0, Bristol Rovers 2

Division IV

Aldershot 0, Bradford C 3
Barrow 2, Lincoln 1
Bradford 0, Rochdale 3
Brentford 1, York 1
Chester 2, Southport 1
Chesterfield 0, Crewe Alexandra 0
Exeter 2, Luton 1
Hartlepools 1, Barnsley 1
Southend 1, Notts County 0

SCOTTISH FA CUP
Second Round

Aberdeen 5, St. Johnstone 0
Celtic 7, Elgin City 0
Clyde 4, East Fife 1
Dundee U 1, Falkirk 0
Hibernian 3, Berwick 0
Partick 1, Dunfermline 1
Queen's Park 1, Airdrieonians 1
St. Mirren 0, Hamilton 1

SCOTTISH LEAGUE
Division II

Albion 0, Arbroath 4
Alloa 0, Stranraer 1
Clydebank 0, Third Lanark 2
Cowdenbeath 4, Montrose 3
Dumbarton 0, Brechin 2
Queen of South 2, Stenhousemuir 2
Raith 6, East Stirling 1

IRISH FA CUP
First Round

Ards 3, Coleraine 2
Bangor 2, Glenavon 1
Brantwood 1, Portadown 3
Distillery 3, Ballymena 0
Dundepa 0, Crusaders 1
Glentoran 1, Derry City 1
Newry Town 1, Cliftonville 1

FRIDAY
ENGLISH LEAGUE
Division IV

Stockport 1, Port Vale 1
Tranmere 2, Wrexham 1

PAN-AM WORRY

It's Not Always Fun and Games . . .

WINNIPEG (CP) — Some Manitobans, looking ahead to the Pan-American Games in Winnipeg this summer, picture mobs and riots instead of sporting brotherhood.

The Chamber of Commerce of Amaranth, a small town 80 miles northwest of here, is particularly concerned, although it didn't say why.

Read at a board of police commissioners meeting this week was an Amaranth resolution, to be presented to the Manitoba Chamber of Commerce, which urged that a task force of 5,000 men be established to handle "mobs and riots" during the July 22-Aug. 7 games.

Police Chief George Blow took exception to a part of the resolution which read: "The Winnipeg force is neither trained nor equipped to handle a full-scale riot."

"There isn't a better trained police force in Canada," the chief said.

He added that his men are trained in riot and mob control.

"Listening to that resolution, you'd think we had no police force," said Alderman Paul Parashin.

Mayor Stephen Juba was the only member of the board to defend the resolution.

"I, myself, am not satisfied with our operations," he said. "I'm looking for the worst to happen."

The mayor suggested some sort of liaison with the militia be established during the games.

Commission members agreed that Chief Blow should submit a report outlining preparations the Winnipeg force will take.

Russian Tops Indoor Record

KIEV (AP)—Fydor Panratov of Russia battered the generally accepted world record for the indoor 60-metre dash Friday with a clocking of 6.4 in a meet here.

The previous record was 6.5

LACK OF EXPERIENCE DOESN'T FAZE 'BELLIES

NEW WESTMINSTER — Reni Masi, 33, a high school basketball coach who has never played or coached lacrosse, was appointed Thursday as coach of New Westminster Salmonbellies of the Inter-City Lacrosse League.

He succeeds Doug McRory, who retired after taking the Salmonbellies to a third-place finish in the four-team league last season.

Masi has been a basketball coach at Queen Elizabeth School in Surrey for 11 years.

Salmonbellies visit Victoria April 26 in this year's league opener. Coquitlam is at Vancouver May 2 in the mainland opener.

Stockers Claim An Opportunist

When you start scanning the list of leading scorers in the Esquimalt Hockey League, Don Lancaster's name turns up about three rink-lengths behind.

But it's getting to the point where Stockers' coach Douglas Anderson thinks the young defenceman may be the player to send on the ice in a crucial situation.

Lancaster has been the central figure in the important goals this week that gave last-place Stockers three out of a possible four points in games against the league-leading University of Victoria Vikings.

It was Lancaster's overtime goal Wednesday that handed Vikings their second setback of the season, 7-6.

Stockers slapped the runaway leaders again Friday night, holding Vikings to a 5-5 draw at the Sports Centre. Again, Lancaster was the man of the moment. He made the play and veteran Jim Middleton slapped in the goal—with 78 seconds left to play—that earned Stockers a split in points.

Stockers led 4-0 at one stage.

In the night's other game, Dave Griff, Doug Couch and Don Davidson each scored once to give Tudor Monarchs a 3-1 decision over Armed Forces Combos. The victory wrapped up second place for the Esquimalt-based Monarchs.

	GP	W	L	T	F	A	Pts.
Vikings	14	11	2	1	82	44	23
Monarchs	14	7	7	0	65	62	14
Combos	14	5	9	0	54	71	10
Stockers	14	4	9	1	61	80	9

VIKINGS 5, STOCKERS 5

FIRST PERIOD
1. Stockers, Mullins (Williams) 4:10
2. Stockers, German (Steingard) 6:35
3. Stockers, Lawrence (George) 7:45
4. Stockers, Meyers (Steingard, Williams) 14:05.
5. Vikings, McAvoy (Shkwarok) 14:45
Penalties—Shkwarok (V) 6:10, Fuller (V) 15:25, George (S) 19:05.

SECOND PERIOD
6. Vikings, Sarkissian 2:55.
7. Vikings, Harper (Shkwarok, Woodley) 6:10
8. Vikings, McAvoy (Harper, Woodley) 13:45
Penalty—Dawe (S) 11:15.

THIRD PERIOD
9. Vikings, McAvoy (Harper, Ferguson) 7:40
10. Stockers, Middleton (Lancaster) 18:42
Penalty—Schwarok (V) 19:05.
Stops:

Swanson (S)	5	5	5	15
Hurd (V)	9	7	8	24

MONARCHS 3, COMBOS 1

FIRST PERIOD
1. Monarchs, Griff (Coulter, Davidson) 9:42
Penalty—Ciochetti (M) 13:45.

SECOND PERIOD
2. Monarchs, Couch (Ciochetti, Phillips) 17:15
3. Combos, Primeau (Nicoletti, Maxwell) 19:58
Penalties—Primeau (C) 6:15; Taillefer, 12:50

THIRD PERIOD
4. Monarchs, Davidson (Marshall, Coulter) 9:30
Penalties—Primeau (C) (two minors and major), Ciochetti (M) (minor and major) 5:50, Taillefer (C) (major) 14:30, Coulter (M) (major) 18:45.
Stops:

Hastings (M)	12	6	11	29
Chenier (C)	6	7	11	24

Sappers Set For Invasion

More than 20 sapper apprentices from the Royal Canadian School of Military Engineering will invade Canadian Forces Base, Esquimalt, Feb. 24 and 25.

They'll tackle an equal number of technical apprentices from the RCN Fleet School, Esquimalt, in an annual winter sports tournament.

Held to encourage inter-service athletic competition and physical fitness, the tournament will include rifle shooting, broomball, basketball, volleyball and bowling.

Island Archery Meet at Alberni

Vancouver Island's archers will be pulling for their best shots at Port Alberni Sunday.

The main event: the Vancouver Island indoor championships.

In weekly competition for Victoria Bowmen, Dick Coulson scored 262 and Eileen Mair came up with a 240 to walk off with top honors. Bob Johnson defeated Bill Hall to retain the men's archery button.

DOMINION TIRE CENTRE
STEWART & EDMONDS TIRE LTD.
NORM. JOHN
Service UNIROYAL Always
"LOCALLY OWNED AND OPERATED"
904 YATES AT QUADRA 385-4321

THANKS!
For Making the
DODGE DART
Victoria's Largest Selling Compact in January
You Made This Possible In Just 4 Short Months
NATIONAL MOTORS LTD.
Now in Our 58th Year
YOUR CHRYSLER - DODGE CENTRE
819 YATES ST. 384-8174

MR. AND MRS. MOTORIST . . .
DO YOU KNOW AUTOMATIC TRANSMISSIONS
Should be checked and serviced every 15,000 to 20,000 miles to save costly repairs and to insure long life on your transmission.
HAVE IT DONE BY A SPECIALIST
B.C. Automatic Transmissions (Vic.) Ltd.
620 QUEENS AVE. Between Douglas and Government 382-0256

Invest and Enjoy
100% GROWTH
In less than 8⅓ years
By Investing in
Diversified Management and Development Co. Ltd. SERIES "A" MORTGAGE TRUST BONDS
For full information and prospectus, call DMD at 382-9282.

WE'LL BUY YOUR HOME SO YOU CAN MOVE UP AND ENJOY THE GOOD LIFE
at "The Simcoes"
Trade part of your equity into PREPAID rent and enjoy the good life from a view suite.
Cast aside taxes, mortgage payments, home maintenance costs, etc. and really live.
THE SIMCOES
440 - 450 SIMCOE 385-3111

Camera-Stealing Ape Loses To Small Child's Ingenuity

By JOHN MANNING

Former Victoria Times reporter John Manning and his wife Pat are currently on a 12,000-mile "Centennial Cruise" aboard their tiny sailing ship Powindah. The pair started in England and hope to end their cruise in the Inner Harbor. This is the fourteenth in a series on their adventures.

The ape stood almost as high as a kitchen chair and walked about with the sly, swaggering look of a prosperous shipchandler. From the moment we approached him he stood his ground and kept his eyes on the Canadian's camera.

Jim Haskins, a Montreal businessman, had bought the Leica that morning in one of Gibraltar's duty-free shops. "I've waited all my life to own a camera like this," he told us.

The ape stared back tolerantly at the camera lens and allowed the beaming businessman to finish his first roll of film. Then the Canadian turned his back on the animal, walked over and sat down on a low wall. He fastened the catch on the camera case, placed it beside him and began to hunt through his pockets for another roll of film. The ape crept closer.

●

Then, before anyone could shout, the ship-chandler-eyed animal took a quick bound, scooped up the camera and shot across the road.

"My camera!" roared the Canadian.

Within seconds the ape was out of human reach; he scampered up the cliff-side and stopped only when he came to a small outcrop of rock some 30 feet above us. There he squatted and gazed victoriously down on his whitefaced victim.

"Call the Keeper of the Apes," suggested someone.

"He'll never get here in time," said another.

"Don't frighten him," cautioned our guide. "Wait until he drops it."

"Drops it! You must be crazy," moaned the Canadian.

"Please sir," said a small boy with an English accent, "I can get your camera back. I have a bag of sweets."

●

And so saying he began raining candies around the culprit. Greed overcame the ape. He started scrambling around after this heaven-sent meal, grew tired, finally, of holding the Leica and dropped it. The camera rolled four or five feet down the slope and caught in a clump of bushes where it was eventually retrieved undamaged by the guide.

Our visit to Gibraltar's ape colony came about as a result of our being storm-bound in the port for three days. Right up until the moment the bad weather arrived we had been busy preparing the boat for her first bout with the open Atlantic. Last minute repairs had been attended to and enough food and water had been stowed aboard to keep us at sea for a third of a year.

●

Our supplies included over a hundred gallons of fresh water, innumerable cans of fruit juice, a life-raft containing 20 days emergency provisions, tins of bully beef, hamburgers, hot dogs, luncheon meat, ham, chicken, minced steak, salmon, tuna fish and seemingly countless other items of food that would help keep our diet at sea varied and interesting. There was even a salted down side of English bacon.

●

In the main saloon lockers Pat stowed such items as dried peas and green beans, instant potatoes, rice, sugar, tea, two boxes of chocolate bars, spaghetti, and cases of safety matches. Scattered throughout cubby holes were soups, beans and bottles of soft drinks.

Because we expected to be at sea, during the longest passage, from anything up to 40 days we carried a full supply of medical provisions. Along with them was stowed an impressive tome entitled "The Ship Captain's Medical Guide." This gave suggested treatments for some of the wildest diseases imaginable and should all else fail, followed up the list of suggestions by a neat chapter on "Burial of the Dead at Sea. A short form of Christian Service."

In Gibraltar we re-stocked our library, bought two extra books on deep-sea navigation, went over our charts of the African Coast, laid out harbor plans of Tangiers, Agadir, and Casablanca, and read our pilot book on that coast. Neither of us slept well the night before we were to sail. It was more a feeling of excitement than fear which kept us awake for the moment which we had planned and worked for over the last year had become a reality: the first stage of our Atlantic passage was at hand.

New 'Villages' Built For Foreign Tourists

Finland this year celebrates the 50th year of her independence and a host of new events, tours and facilities will make the Golden Anniversary year the perfect time for visits by Canadians.

Among the attractions stirring the most interest are the new holiday bungalow villages in the lake areas. Eventually, these will accommodate 600,000 foreign guests in first class centres throughout the country, and while that figure may evoke visions of hordes of tourists crowded together, Finland's ample supply of 60,000 lakes assures everyone the privacy one ought to find in an outdoor vacation plus many unexpected comforts, too.

The prototype village is at Viitasaari, in the lovely lakes north of Jyvaskyla, central Finland's university town.

Each of its bungalows has a bedroom, sitting room, bathroom, kitchenette and outdoor terrace, is fully equipped with bed linens and cooking utensils and looks out on a lake with private beach.

LOTS OF CAFES

If you prefer to eat out, there's a restaurant for every 30 to 40 bungalows. The companion project at nearby Ruuponsaari has a small hotel for those who want added services. The traditional sauna bath houses are right at the lakeside, of course.

Golden Anniversary events include the new Helsinki Week in late August and early September and the Finnish portion of the Scandinavian Design Cavalcade in October. Helsinki Week combines the former Sibelius Festival with many other cultural events such as drama, ballet, opera, folklore and art exhibitions. Anniversary observances culminate on December 6, Independence Day, with parades and gala festivities.

ARIZONA CALIFORNIA SPRING TOUR

BY POPULAR DEMAND
2ND BUS NOW LOADING
22 SEATS LEFT

April 1 to April 15, $215 each, double (Canadian) by Chartered Air-conditioned Bus. Personally Conducted. Via Reno, Las Vegas, Grand Canyon, Phoenix, Tuscon, Yuma, Palm Springs, Fresno, Yosemite Park, Sacramento, Mt. Shasta, Siskou Mountain, Mt. Hood, etc.

All tours include excellent hotels or motels, with private bath, all transportation sightseeing, charges, one bus and driver stays with you for entire tour, no extras to pay. Enjoy congenial companionship, meet new friends. Membership dollar yearly. Reserve now.

Capital City Travel Club
2581 Blackwood Street
384-1432

COMING SOON! FREE TRAVEL SHOW
IN COLOR
Presented by:
GREYHOUND AND COACH LINES
Oak Bay Junior High School Auditorium
March 7, 1967, 8:00 p.m.

Planning a Centennial holiday? Don't miss this exciting preview of EXPO 67, plus special travel films of British Columbia and the United States.
Win a round trip ticket to Montreal, plus other attractive door prizes. Pick up your free travel show tickets now at Vancouver Island Coach Lines Travel Bureau, 710 Douglas Street, or by telephoning 385-4411.

Greyhound's going!

GO ALL-CANADIAN GREYHOUND to expo67

This year, let Greyhound show you Canada!

CN
CUNARD
OFFICIALLY APPOINTED AGENT
IN VICTORIA FOR
CANADIAN NATIONAL RAILWAYS
and
CUNARD LINE
"Victoria's Pioneer Travel Bureau"
George Paulin Travel Service
1006 GOVERNMENT ST. 382-9168

BLANEY'S invite you . . .
To See the Scenery Close up in '67
VIA
B.C. PARLOUR CAR TOURS

★ Peace River Damsite—Gold Trail of 1862.
7 Days—6 Nights. 3 Departures: July 1, July 29, Sept. 15.
FARES: $138.20 per person sharing, with bath. $154.80 single, with bath.

★ Nor'wester
7 Days—6 Nights. 5 Departures: June 24, July 8, July 20, Aug. 25 and Sept. 8.
FARES: $149.60 per person, sharing, with bath. $164.45 single, with bath.

★ The Combination Tour—Nor'wester, Peace River Damsite.
9 Days, 8 Nights. 1 Departure: Aug. 9.
TOUR PRICE: $192.50 per person sharing, with bath. $211.80 single, with bath.

★ Banff—Lake Louise—Columbia Icefield.
6 Days—5 Nights. 1 Departure: June 17.
TOUR PRICE: $131.70 per person sharing, with bath. $136.70 single, with bath.

Five Other Equally Exciting B.C. Parlour Car Tours

BLANEY'S TRAVEL SERVICE
American Express Travellers' Cheques
Victoria Office: 930 Douglas, 382-7254. Oak Bay Office: 1503 Wilmot Place, 382-2165

Honeymoon at The Harrison

Spend your moments-of-a-lifetime in Canada's finest mountain and lake setting . . . where holiday pleasures enhance your every mood. You'll long remember evenings of music and laughter in the sparkling Copper Room . . . walks along the lakeshore . . . the lively fun of golf, riding, curling, boating. There's swimming in heated pools, too. And the cuisine is marvelous. Expensive? Not for this most special occasion. A complete honeymoon holiday including your room for 3 nights, breakfast each morning (in bed if you wish), 2 fabulous honeymoon dinners, a bicycle built for two, golf and special surprise extras amounts to only $85* per couple, off-season (Sept. 11 to May 11).

*For specified New Wing accommodation, add $15 per couple, off-season.

For reservations, see your travel agent or write to Max A. Nargil, Managing Director. **THE HARRISON**

A Distinguished Resort at Harrison Hot Springs, British Columbia

CURIOUS ABOUT WAR? JOIN TOUR TO CHINA

LONDON (UPI) — First-class ecorted tours to Communist China are still available for anyone willing to spend $2,054 to visit a country which may be on the verge of civil war.

A London travel agency is advertising a "31-day escorted first-class tour to China".

The tour includes Shanghai, Hangchow, Peking and Canton in China, as well as stops in Ceylon, Singapore, Hong Kong, Cambodia, Thailand and India.

The next tour leaves London March 31.

Another 21-day variation hits the same points in China but takes in Kashmir. It leaves May 5.

A spokesman for the travel agency said recent political events in China have had no effect on planning.

"Over the past year, 100 tourists went there," the spokesman said.

400 Departures Set For Tours to Alaska

PORTLAND — Nine de luxe tours to Alaska with more than 400 departures are being offered this year, says Kneisel Travel Inc., Portland.

The tours vary in length from seven to 25 days, with additional stays available. Departures are from Portland, Seattle and Vancouver, and prices start at $359.48, May 17 through Sept. 10.

"Alaska is always a wonderful place to visit," says Norman Kneisel, "But there's added interest this year, because of the state's 100th anniversary of its purchase by the U.S. from Russia, to be held in Fairbanks."

"Treasure Chest" tours involve just about every type of combination, including air, sea, bus and rail travel. Alaska Airlines, B.C Ferries, Alaska Railways and White Pass and Yukon Route are among the carriers used.

Two tours will feature the "Inside Passage Cruise" on Canadian Pacific's famed Princess Patricia and Prince George. Also five Inside Passage tours using B.C. Ferries new "Queen of Prince Rupert" from Kelsey Bay to Prince Rupert in combination with Alaska Ferries System.

VANCOUVER ISLAND COACH LINES
announces its
1967
B.C. PARLOUR CAR TOURS

Choose from a wide variety of Motor Coach tours, commencing now and continuing through summer. There is a tour to suit every pocket-book and every schedule, be it day, week-end or vacation. See the scenery close up from luxurious, air-conditioned coaches, all equipped with bathroom facilities.

UNESCORTED SHORT TOURS: Take a day or two away from it all and see some of the beauties of British Columbia and adjacent areas. All tours are planned for winter and early spring and include the main highlights of the areas through which they pass. All tours originate in Victoria.

CAMPBELL RIVER
Sat. & Sun., Feb. 25 & 26.
Twin with Bath: $25.20 Single with Bath: $27.40
Leave Victoria at 9:00 a.m. and drive over the Malahat to Qualicum Beach for complimentary lunch at Qualicum Beach Hotel. Then to Campbell River to overnight at Discovery Inn. Leave hotel at 10:00 a.m. to explore surrounding districts and stop for lunch. Drive slowly home via the scenic Old Island Highway.

SQUAMISH & PARADISE VALLEY
Sat., Mar. 4 $11.20
An enjoyable one-day tour leaving Victoria at 8:10 a.m. and via the 9:00 a.m. ferry to Vancouver. Over the Second Narrows Bridge to North Vancouver, with a lunch-break before taking the Upper Levels to Squamish and Paradise Valley. After tea, return to Horseshoe Bay for the 4:00 ferry home.

ANACORTES
Sat. & Sun., March 18 & 19
Twin with Bath: $22.50 Single with Bath: $24.75
Leave Victoria at noon and drive to Sidney to board the 1:00 p.m. Washington State Ferry. Cruise the San Juan Islands and arrive at Anacortes at 4:30 p.m. After a short drive to Deception Pass, on to Oak Harbor, then circle back to Anacortes to overnight. Leave Anacortes on Sunday morning and take the exciting Chuckanut Drive to Bellingham for lunch. On through Sumas to Tsawwassen for the 4:00 p.m. ferry home.

SALT SPRING ISLAND
Sat. April 15 $5.00
This is the time of year to see Salt Spring in all its spring blossom splendour. Leave Victoria at 8:45 a.m. via the Salt Spring Ferry. Tour the main roads, stopping for lunch at Vesuvius. Leave via the 3:00 p.m. ferry to Crofton and Duncan, visit Shawnigan Lake and return home via the Malahat.

PORT ALBERNI
Sat. & Sun., May 13 & 14.
Twin with Bath: $15.75 Single with Bath: $17.25
Leave at 9:00 a.m. via the Mill Bay Ferry to Duncan, to spend an hour at the Forest Museum. Thence to Nanaimo for lunch. Then follow the old road to Parskville, Cameron Lake and Alberni to overnight. Return through Englishman's River Falls, Nanaimo for lunch (included in tour price) Duncan and Shawnigan Lake.

SEATTLE
Tues., Wed., May 30 & 31.
Twin with Bath: $20.95 Single with Bath: $22.75
Leave at 8:30 and take the 9:00 a.m. Black Ball Ferry to Port Angeles. Drive to Hurricane Ridge, along Hood Canal to Winslow and board Washington State Ferry for Seattle to overnight. Next day visit the Space Needle, then to Everett for lunch and home via 4:00 p.m. ferry from Tsawwassen.

ESCORTED SHORT TOURS:

EASTER TOUR (also August Special Tour) OKANAGAN
Fr., Sat. & Sun., Mar. 24, 25 & 26 (Aug. 6, 7 & 8).
Twin with Bath $51.90 Single with Bath: $56.80
Planned especially for the holiday season, this tour leaves at 8:10 a.m. for the 9:00 Swartz Bay Ferry. Drive to Hope for lunch, then follow famous Fraser Canyon to Kamloops. Next day explore Route 97 to Vernon, touring the historic O'Keefe Ranch on the way. On through Kelowna to Penticton for the second overnight. Return via Princeton, Manning Park and Hope, scene of the Hope Slide. Catch the 4:00 p.m. Tsawwassen ferry home.

"BLOSSOM TIME"
Mon., Tues. & Wed., May 1, 2 & 3.
Twin with Bath: $48.15 Single with Bath: $55.70
Leave at 8:00 a.m. via Tsawwassen and drive to Hope for lunch, passing through Manning Park, Allison Pass to overnight at Penticton. Next day drive through fragrant orchards to Kelowna for lunch, then tour the famous lakes of the Okanagan: Kalamalka Lake, Mara Lake and Shuswap Lake on the way to Kamloops to overnight. Third day, drive through the "Dry Belt" to Cache Creek, pass through historic Thompson and Fraser Canyons to Horseshoe Bay. Dinner on the ferry, courtesy of the escort. Arrive Victoria 8:20 p.m.

PORTLAND ROSE FESTIVAL
June 9, 10, 11, 12.
Twin with Bath: $64.10 Single with Bath: $70.40
Depart from Victoria at 10:15 a.m. via the "Coho" to Port Angeles and on to Portland, to enjoy two nights at a modern downtown hotel. Seats reserved at the Coliseum for the Grand Floral Parade. Special lunch at the Quay Restaurant and tour of the city. Plenty of time for personal shopping and browsing.

DELUXE ESCORTED TOURS: Deluxe tours include room and bath in hotels, some meals, baggage handling and deluxe motor transportation as outlined, along highways selected to offer magnificent scenery at its peak.

LONG BEACH-TOFINO
Three days, two nights.
Four departures: Mar. 25, June 14, Aug. 6, 22. Tour Price: $57.10
Drive over the beautiful Malahat to Nanaimo, then north by way of Nanoose Bay, Parksville, Qualicum Beach to Port Alberni for lunch stop. Then on to Long Beach, through some of the most picturesque scenery on the West Coast. Stay at Wickaninnish Inn. Explore the ancient fishing village of Tofino. Home through Ucluelet and Englishman's River.

Deluxe escorted tours (con't.)

NOR'WESTER
Seven days, six nights.
Five departures: June 24, July 8, 20, August 25, Sept. 8.
Twin with Bath: $149.60 Single with Bath: $164.45
Cross the Gulf and drive through Fraser, Similkameen and Nicola Valleys. Follow the Gold Rush Trail through the Cariboo to Quesnel. Visit Barkerville, historic ghost-town, and booming Prince George, then pass through the Indian totem country of Smithers and Hazelton on the way to the bustling seaport of Prince Rupert. Cruise home through the fabulous Inside Passage aboard the luxurious "Queen of Prince Rupert."

PEACE RIVER DAMSITE – GOLD TRAIL OF 1862
Seven days, six nights. Three departures: July 1, 29, Sept. 15.
Twin with Bath: $138.20 Single with bath: $154.80
Visit the dramatic Hope Slide on the way to Kamloops and scenic Nicola Lake. On over the Cariboo Highway to bustling Prince George, then head out over the Hart Highway through the Rockies to Dawson Creek, Mile Zero on the Alaska Highway. See the tremendous development at the Peace River Damsite, then back through Quesnel to Barkerville to pan for gold and see the famous "Gay Nineties" stage show. Home via Williams Lake, the spectacular Fraser Canyon and Vancouver.

B.C. COMBINATION TOUR – Nor'Wester and Peace River Damsite
Nine days, eight nights. One departure, Aug. 9.
Twin with Bath: $192.40 Single with Bath: $211.80

GOLD RIVER AND SECHELT PENINSULA
Four days, three nights. Three departures: July 15, Aug. 18, Sept. 22.
Twin with Bath: $67.80 Single with Bath: $74.85
Explore the east coast of Vancouver Island and stay in the "instant town" of Gold River. Explore Gold River Canyon, Strathcona Park and the rugged mountain wilderness of the hinterland. Visit the massive wood processing centre at Campbell River. "Comox Queen" crosses Gulf of Georgia to Powell River, then follow the Sunshine Coast past some of B.C.'s finest seascapes, including two ferry trips. Overnight in Vancouver and visit the great Hope Slide next day. Home through the fertile farmland of the Fraser Delta.

BANFF-LAKE LOUISE-COLUMBIA ICEFIELD
Six days, five nights. One departure: June 17.
Twin with Bath: $131.70 Single with Bath: $136.70
A thrilling journey through historic Fraser and Thompson Canyons to Kamloops. Visit Shuswap Lake, Eagle's Pass and magnificent Rogers Pass and on to Lake Louise in the Rockies. Travel over one of Canada's great scenic drives to Columbia Icefields, largest and most impressive outside the Arctic. Ride a snowmobile over the Icefields if you wish. See buffalo, sulphur springs and the "Cascades of Time" rock garden in Banff. Back to Lake Louise and through Rogers Pass to Vernon and Lake Kalamalka – "lake of many colours." Home by way of Kelowna, Lake Okanagan and Hope, seeing the Hope Slide.

BANFF-RADIUM-KIMBERLEY-NELSON
Seven days, six nights. One departure: Sept. 1.
Twin with Bath: $145.30 Single with Bath: $155.65
Cruise the Gulf Islands, then follow the Fraser Valley to the great Hope Slide. North into the Okanagan Valley to Kelowna and Vernon, past Kalamalka, the "lake of many colours", then on through Rogers Pass to Lake Louise in the heart of the Rockies. Visit Columbia Icefields, largest and most impressive outside the Arctic, then to Banff and a twilight tour of the Gondola Lift and Bow Valley. Visit Radium Hot Springs, then drive over the Kootenay skyway to Nelson. Visit the High Arrow Damsite – then through Grand Forks to view lovely Osoyoos from "International Viewpoint". Home through Oliver, Penticton and the Hope-Princeton Highway.

DELUXE UNESCORTED TOURS: Attractive travel packages arranged using scheduled transportation.

VICTORIA AND THE PACIFIC FJORD
Three days, two nights. Four departures weekly: June 1 to Sept. 25.
Twin with Bath: $31.30 Single with Bath: $35.85
HIGHLIGHTS: Malahat Mountain Drive; Cowichan Valley; Nanaimo; Port Alberni; day cruise on Alberni Canal to Bamfield or Ucluelet and return. Day 1: Sundays, Mondays, Wednesdays and Thursdays. Leave Victoria at 2:10 a.m. via Malahat Mountain Drive to Nanaimo. Tour Cameron Lake, magnificent Cathedral Grove and Alberni summit. Overnight at Barclay Hotel, Alberni. Day 2: Mondays, Tuesdays, Thursdays and Fridays. Taxi from hotel to dock, boarding M.V. "Lady Rose" for all-day scenic cruise of Alberni Canal. On Tuesdays and Thursdays visit Bamfield. On Mondays and Fridays see Ucluelet, a commercial fishing village. Dine on board and return to Port Alberni. Day 3: Tuesdays, Wednesdays, Fridays and Saturdays. Leave at 8:55 a.m. or 12:55 p.m. returning south on Island Highway through Coombs to Nanaimo. Continue on to Victoria, or transfer to "Royal Islander" service and B.C. Ferries for return to Vancouver. Tour ends on arrival in Victoria or Vancouver.

TOTEM CIRCLE
Six days, five nights. 60 departure dates: Commences May 16 and every second day thereafter to Sept. 11, incl.
Twin with Bath $126.50 Single with Bath: $135.00
HIGHLIGHTS: Gulf Island cruise; Fraser Canyon; Cariboo Country; Prince George; Highway 16 – the "Skeena River Route"; Cruise the Inside Passage aboard "Queen of Prince Rupert"; scenic 250-mile drive down the east coast of Vancouver Island.
Leave Victoria at 2:10 p.m., cruise the Gulf Islands and overnight in Vancouver. Drive the fabulous Fraser Canyon to Williams Lake in the heart of the Cariboo cattle country. Visit Prince George, Canada's fastest-growing city, then on through Terrace to the busy port of Prince Rupert. Board the luxurious "Queen of Prince Rupert" and cruise the spectacular Inside Passage, through some of the most beautiful marine scenery in the world. Leave the ship at Kelsey Bay and head home along the east coast of Vancouver Island.

for information and reservations call

BRITISH COLUMBIA PARLOUR CAR TOURS

TEL: 385-4411 Local 24

or mail this coupon:

B.C. PARLOUR CAR TOURS LTD.
710 Douglas Street, Victoria, B.C.

Please send me information and brochures on B.C. Parlour Car Tours.

NAME.....
ADDRESS.....
CITY.....
.....PHONE.....

BELIEVE IT OR NOT it's real, as visitor Cindy Fine discovers as she moves in for a close look at the smallest violin in the world at the new Ripley Believe It or Not Museum which officially opens on San Francisco's Fisherman's Wharf this month. The thousands of authentic articles from the Believe It or Not collection of cartoonist Robert Ripley are valued at $1.5 million.

Mexico Remains Top Choice Of Northern Sun-Chasers

By JOHN LeBLANC
Canadian Press Staff Writer

Their pockets stuffed with travel folders and sunburn lotion, Canadians in greater hordes than ever are off on their annual flight from frostbite.

Not only is the winter exodus bigger, but a Cross-Canada Survey by The Canadian Press shows that sun-chasing northerners are going farther afield. New Zealand and Australia, for instance, are growing more popular with West Coast travellers this year.

Around the country generally, Mexico is perhaps the biggest draw this season, though Hawaii stays high with westerners and Bermuda, the Caribbean and Florida continue to attract Maritimers.

A few searchers for the off-beat have checked out for the wild Galapagos Islands in the Pacific off South America, though that continent itself doesn't pull Canadians.

Mexico's increased magnetism is something of a phenomenon, and it is at or near the head of the list in Montreal, Toronto and the western capitals. Air France in Montreal says its five weekly flights to Mexico were booked solidly for Dec. 16-25. The Gideon Travel Agency in Toronto reports Mexico bookings make up 20 per cent of its business, quadruple the size of three years ago.

BOOKED SINCE JULY

A Manitoba survey showed the single spot most sought by Manitobans was Acapulco, Mexico, but the resort has been booked fully since last July.

The Toronto agency guessed that the mass attraction of Mexico is mainly in that it's relatively cheap to get there and live there and it's the nearest foreign country with a different culture.

The rise in southbound travel seems general across the country, though an over-all increase figure cannot be reached. A common explanation: Canadian weather and more money to get away from it.

Also, says Henry Kent, manager of a Regina travel service: "A lot of rural people who didn't travel before want to know what it's all about. They're doing more travelling, thanks in part to good crops."

Newfoundland is an exception to the current southbound drift. This customarily takes place at Easter, with Florida, Bermuda, the Bahamas and Jamaica favored. A St. John's agency says many Newfoundlanders are travelling now, but mainly staying north.

STRETCH VACATIONS

Some highlights around the country:

British Columbia: Many persons are combining a late 1966 and early 1967 vacation for a long trip. Travel up 20 per cent, with Mexico and Hawaii in big demand.

Alberta: Hawaii most popular, with business up 30 per cent. Caribbean travel up 40 per cent. Reduced air fares to Spain and Portugal stirring up interest.

Saskatchewan: Hawaii, the Caribbean and Mexico the most popular, with Arizona and New Mexico up high. Many head south by automobile.

Ontario: Besides the Mexican boom, travel to the Caribbean is sharply increased.

Quebec: All big airlines with services to warm countries almost solidly booked over the Christmas season.

New Brunswick: Florida continues popular but there is a trend to go farther south, especially to Barbados.

Nova Scotia: Bermuda probably most popular because of a new direct Air Canada service, but many still head for Florida, a traditional favorite. Increasing numbers taking southern ship cruises.

LUGGAGE for Long or Short Hops
Choose from Victoria's LARGEST SELECTION —AT—
McMARTIN'S LEATHER GOODS
1605 Douglas 384-6613

OPENS MARCH 31

Biggest Home Show Ever

Largest exhibition of its kind in North America, the 1967 National Home Show will open March 31 at the Coliseum in Toronto's Exhibition Park.

More than $5,000,000 worth of goods, covering a six-acre area, will be put on display at the eight-day show by more than 300 exhibitors. Theme of this Centennial Year's show will be "100 years of progress in Canadian Home Building and Homemaking."

For manufacturers, wholesalers and retailers in the home-building and allied industries, the National Home Show has become Canada's biggest annual promotional and selling opportunity. A combination trade and consumer show, now in its 16th year, the 1967 exhibition will attract more than 10,000 trade buyers and more than 140,000 members of the general public.

MORE EXHIBITORS

"In 1967 there will be more exhibitors participating than in any previous year," states Jack Neil, exhibits manager. "More than 1,000 different types of products will be represented. The timing of the Tome Show is of vital importance to manufacturers and distributors because it permits them to introduce new products right at the start of the new selling season."

Many significant statistics regarding the consumer audience have been incorporated in a new Elliot-Haynes market survey, based on the 1966 Show. "Almost half of Home Show visitors plan to make home improvements during the next two years," the report states.

"In dollar values, these range from 10 per cent of the respondents stating costs under $300 to 14 per cent estimating their home improvements will cost over $3,000. On the average, these home improvements will cost about $1,550 for those planning them.

The Elliot-Haynes report says that 11 per cent of respondents were in the professional group, 13 per cent were executives or business owners, 20 per cent were in sales or clerical positions, 15 per cent were skilled workers, 30 per cent were homemakers or housewives.

Exhibit display categories in the 1967 National Home Show will include: building products; plumbing, heating and air conditioning; natural gas and electrical equipment; paints and color schemes; roofing and insulation; floor coverings; hardware; interior decoration; furnishings pianos and organs; TV, hi-fi and stereo equipment; antiques; landscaping; garden furniture; home applicances; mortgage and insurance services; home handyman tolls and equipment.

BETTER HOUSING

Easier mortgage money, and government recognition of the need for more and better housing, are seen by National Home Show Chairman Vincent V. DeMarco as assuring a year of top activity for house builders and associated industries. "Not just minimum housing is required," says Mr. DeMarco. "People today are looking for a high standard of convenience, efficiency and design in their home surroundings.

Mr. DeMarco bases his optimism on the recently announced government sponsored amendment to the Bank Act which would channel bank funds into mortgage loans.

FILLS RUSSIAN LIFE

The Russian Communist party has 310,000 branches in factories, farms and schools.

★ 1967 EXPLORE ENGLAND FRANCE SCANDINAVIA GERMANY ITALY ★
WITH
FEATHERSTONE'S European Tours
If you are planning a trip to the British Isles or to the Continent this summer, NOW is the time to make your reservations. As authorized agents for all major steamship companies, airlines, tour companies, et ceters, we are in a position to plan any trip to suit YOUR requirements.
WE REPRESENT
Cooks ● Frames ● Fourways ● Falk
Global ● Galleon ● Southdown ● Scottish Omnibuses ● C.I.E. (Irish Tours) ● Ulster Transport and many others.
Enquire about Air Excursions, Off-Season Fares, New 21-day Eurail Passes, European Car Hire
FEATHERSTONE TRAVEL SERVICE
734 YATES STREET 386-6101

GO WITH BURRITT TRAVEL ON A CHINOOK HAWAIIAN HOLIDAY
ONLY $208.20
(Plus air fare — $306.60)
For 14 glorious days in Hawaii! Take a fun-filled, sun-splashed holiday through the treasure-trove of holiday resorts—Hawaii. Tour price includes a seven-day trip through the outer islands, hotels and special events. You leave March 31—your holiday begins the moment your plane takes off, because Burritt Travel takes care of everything till you return.
Here's Another Exciting Way to Visit Hawaii!
CHINOOK HONOLULU SEA-AIR CRUISE — $563.00
Sailing from Vancouver March 20 on the Ss. Oriana
Returns by air April to Vancouver. Only two cabins left.
"Burritt people make every travel moment count"
BURRITT TRAVEL
635 Yates Street Phone 382-6624
Contact Ken Hibbert

PHONE 386-3277
TOTEM TRAVEL
IN THE MAYFAIR SHOPPING CENTRE
WALTER McCONVILLE
TOTEM TRAVEL SLASH FARES TO EUROPE—BOOK NOW
Select your 21-day tour to London, Glasgow or Amsterdam, including jet air fare (from Vancouver), hotel accommodation and sightseeing.
LONDON — $421.00
Departing April 20, May 11, June 1, July 14, Aug. 4, Aug. 25, Sept. 14, Dec. 16, Dec. 23.
GLASGOW — $396.00
Departing May 6, May 27, July 8, July 29, Aug. 26.
AMSTERDAM — $442.00
Departing March 18, April 15, May 12, June 9, July 7, July 21, Aug. 4, Sept. 8, Dec. 16.
Enquire About Additional Destinations and Departure Dates
Still space available in the two following tours—
★ Europe in the Spring, combined with a visit to Expo '67. One departure only—Leave Victoria April 11, returning to Victoria June 24. Optional stopover at Montreal to visit Expo '67 on your return. Starting Rate—$493.50 Return Trip.
★ Exciting Mexican Holiday conducted by Totem Travel's Walter McConville, a long-time resident in Latin America. Leave Victoria Feb. 24, 1967, returning March 13th. Travel by C.P.A. Super DC8 Jet, visiting Mexico City, Cuernavaca, Taxco, Acapulco. All accommodation, sightseeing and most meals included—$338.00.
Only 4 spaces left on this tour!
Agents for Thomas Cook Travellers' Cheques
Always Plenty of Free Parking
Open Monday to Saturday, 9:00 a.m. to 6:00 p.m.
Thursday and Friday evenings till 9 p.m.

"SWING WITH SPRING IN MY ISLANDS OF HAWAII"

Spring is the swinging season in Hawaii! Weather's perfect... enjoyment's big. The Cherry Blossom Festival, Prince Kuhio Day, Merry Monarch Celebrations, Fiesta Filipina and Kamehameha Day are just a few of the action-filled special events taking place. A Spring visit to Hawaii is a wonderful way to recover from a Mainland Winter and so inexpensive.
So Come and Join Marge Naysmith
EASTER in HAWAII
Departing Victoria March 23, returning from Hawaii April 7
$368.00
(Canadian Funds)
Contact
Mrs. Naysmith at 384-1607
or
MARWON TRAVEL SERVICES
1622 Government Street
383-5531

EXPO, 8 DAYS $149

(Tour 1)—This eight-day, circle tour by de luxe bus will start from Ottawa June 13, with tour of the city, then on to Montreal with admission to Expo, four the city, then to Toronto with city tour and Niagara Falls. Cost of tour includes eight hotel nights, room with bath, Expo admission and sightseeing tours, $149.00, according to type of hotel acommodations. You may leave Victoria by bus, rail or air (extra).
(Tour 2)—This 14-day tour leaves Victoria June 10 by bus to Vancouver, thence by special charter car on the C.N.R., with berth and meals on train, to Ottawa. Here we continue with (Tour 1) as mentioned above. We leave Toronto June 21 by charter car on C.N.R. back to Vancouver and Victoria. Cost of complete tour, $298.00, according to train and hotel accommodations. Get special itineraries and details. See us for other dates of departure.

15-day Hawaiian Tour

This 15-day Easter air tour will leave Victoria Saturday, March 18, for the airport, with connecting flight to Honolulu, where you will be met and taken to your hotel for 14 nights, room with bath and kitchenettes at nice hotel. Your all-day tour of Oahu will leave from your hotel on a most comprehensive and educational tour of this island and many other special Easter events. Make your reservations early for this tour. Return fare with hotel, tours and all transportation, twins, $385 each.

San Francisco Tour

This eight-day Greyhound group tour leaves Victoria on Saturday, March 4, by ferry to Port Angles and Portland overnight. Then on to San Francisco for four nights and three days. Here you will have a de luxe tour of San Francisco, visiting many places of interest. On your return you stay at Eugene and Seattle overnight. Cost of tour includes transportation, hotel room with bath, and sightseeing tour. Special off-season rate $119.00 each, double; $134.00, single.

Cruise to Australia

Ss. Lakemba—Sails Early May
This 80-passenger, one-class, cargo ship will leave Victoria about early May for Honolulu, Fiji and Sydney. You are free to stay, and may return within about 30 days on same ship or on a later sailing. Here you may visit all the principal places of interest, including Adelaide, Melbourne, Canberra, Sydney and the Gold Coast, Queensland and the Great Barrier Reef. One-way fare from $446, according to type of stateroom. See us for details, brochures and tours of Australia.

Parksville Tour

Island Hall Hotel for Lunch
This tour will leave our office by de luxe bus at 9:30 a.m. Saturday, Feb. 25, by the Old Island Highway to Goldstream, Malahat and Duncan for our coffee break. Then on to Nanaimo, see the old Fort and Main Street. From there to the Island Hall Hotel, Parksville, for a banquet lunch with entertainment. We return via Cowichan Bay and Mill Bay, home by 5:30 p.m. Fare: $6.50, including lunch. Phone your reservation. Escorted by Josephine Porco.

Vancouver Tour

Woodward's Oakridge for Lunch
This tour leaves our office by de luxe bus, 8:00 a.m. March 11 for the Tsawwassen ferry at 9:00, then by the country road to Ladner and on to Woodward's Oakridge Cambie Room for a special lunch.
Then on to the Queen Elizabeth Theatre, Vancouver. We have time on our own and leave this point 4:00 p.m. and arrive home by 7:30 p.m. Fare: $6.50; lunch, $1.00.

CLIP THIS OUT FOR REFERENCE
GEORGE E. WILLIS
1320 Broad Street 385-5243
Located at Willis Music Studio
between Johnson and View Street

The most exciting cities in Europe are only hours away from Vancouver

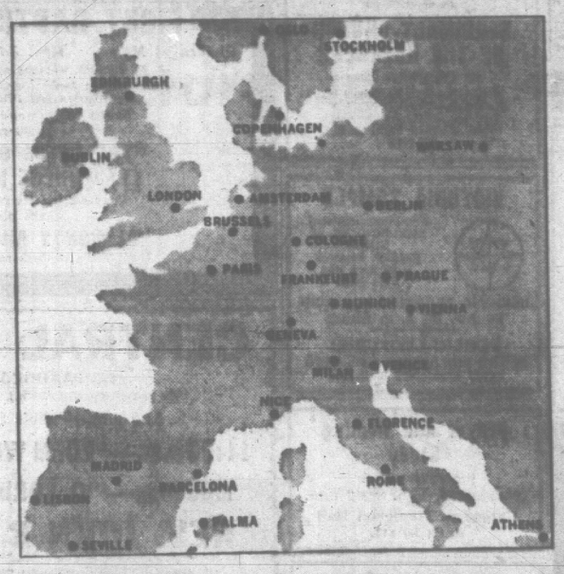

CPA jets you there nonstop over the short polar route.

The magic names of Europe! Paris. Brussels. Berlin. Frankfurt. Vienna. Stockholm. Geneva. And London, of course. They're all there waiting to welcome you . . . and just minutes away from exciting Amsterdam, the perfect spot from which to start your trip through Europe.

Jet CPA to Europe via Amsterdam over the short polar route. Relax all the way while you sample Empress Service . . . the superb airline service that has made CPA famous on five continents.

Fares are the lowest they've ever been! (Even less when you travel on CPA's new low group fares.) Ask your travel agent or Canadian Pacific.

Let CPA jet you there

See your travel agent . . . or call
CANADIAN PACIFIC AIRLINES
CANADIAN PACIFIC — TRAINS / TRUCKS / SHIPS / PLANES / HOTELS / TELECOMMUNICATIONS / WORLD'S MOST COMPLETE TRANSPORTATION SYSTEM

FLY CPA TRANSCONTINENTAL JETS TO MONTREAL AND EXPO 67 — APRIL 28-OCT. 27, 1967

'Too Many Talkers'

The world has produced for more war-makers than it has peace-makers, says Rev. Norman Archer, minister of Stevenson Memorial and Emmanuel Baptist churches.

"This is probably because it takes neither brains nor heart to set a match to the powder keg.

"The world is crying out for answers to its quarrels and, if a comment may be made on the present Vietnam situation, it is that there are far too many peace-talkers and not enough peace-makers at work.

"Jesus Christ has given to the world the one infallible method of peace-making."

Mr. Archer will deal with this subject in the eighth of a series of sermons on The Beatitudes in Stevenson Memorial and Emmanuel Baptist churches Sunday morning.

At the evening service he will give the eighth in a series on Prophecy, entitled One Taken, the Other Left.

The choir, directed by Mrs. Otto Niedermann, with Henry Pluym at the organ, will be heard in the anthems Now Sing We Joyfully Unto God and Evening and Morning.

ARCHER
... make peace

Annual Auction Sale

The men's club of St. Dunstan's Anglican Church, Gordon Head, will hold its annual auction sale in the church hall, Tyndall and San Juan avenues, on Saturday, Feb. 25, at 2 p.m. An interesting variety of antiques and garden tools will be offered, says P. W. Elwell, secretary.

18 City Choirs To Participate

Eighteen Victoria choirs will participate in the annual Festival of Choirs in First United Church Thursday at 8 p.m.

The annual festival is presented by the Victoria chapter of the Royal Canadian College or Organists.

Veteran Victoria choir leader Frank Tupman will conduct the massed choirs in Anthem for Centennial Confederation (Healey Willan), Let the Bright Seraphim and Let Their Celestial Concerts All Unite.

Eric Boothroyd will be at the organ and Peggy Walton Packard will be soloist in the anthem Let the Bright Seraphim.

Individual selections will be given by 17 Victoria church choirs and the Arion Male Voice Choir, founded in 1890 by the late Herbert Kent.

Choir To Sing For Cub Packs

The 50-voice Arion Male Choir will present a program of song in Centennial United Church, Gorge at David Street, Monday at 8 p.m.

The choir, directed by Frank Tupman, will donate proceeds from the concert to Sixth Camosun District Cubs, Scouts and Ventures.

Lord Giveth Wisdom

"Mind" is the title of this Sunday's Lesson-Sermon to be read in all Christian Science churches. The Golden Text is from Proverbs: "The Lord giveth wisdom: out of his mouth cometh knowl-

LOOKING MORE ANGELIC than usual, boy choristers Bob Buchan, 11 (left) and Craig Gerard, 12, are seen rehearsing for the duet they will sing in First United Church Sunday at 9:30 a.m. At a service marking the start of Baden-Powell Week, they will be heard in Hadyn's famous Ave Verum. (Photo by Strickland.)

NEWS FROM CITY CHURCHES

Thousands of Cubs, Scouts To Honor Birth of Founder

The 110th anniversary of the birth of Lord Baden-Powell — founder of the Boy Scout movement — will be honored in many Victoria churches this Sunday.

Born on Feb. 22, 1857, Lord Baden-Powell founded the world-wide organization with a camp at Brownsea Island, Dorset, England, in 1907.

Scouts, Cubs and Guides will honor the anniversary at church parades marking the first day of what is now established as Baden-Powell Week.

★ ★ ★

Cubs and Scouts of the 8th Camosun (First United) Troop will parade to the 11 a.m. service in First United Church when Rev. Robert J. D. Morris will speak on Faith in Adversity.

Sharing in the conduct of the service will be Ernest G. Cummings. It will be re-broadcast over CKDA at 7 p.m.

The choir, directed by W. H. Gregory, will sing Fear Not Ye O Israel and On Jordan's Banks. Paul Wharf, the soloist, will be heard in If With All Your Hearts from Mendelssohn's Elijah.

At the 9:30 a.m. service, the junior choir will sing Jesus Tender Shepherd Hear Us.

★ ★ ★

Belmont Avenue United Cub Pack and Scout Troop, 11th Fort Victoria, will parade to Belmont Avenue United Church at 7 p.m.

Guest speaker will be Ray Nesbitt, an elder of the church and cubmaster at St. Alban's. The minister, Rev. Murray Henderson, will be assisted by Bruce Walton, Renee Watson and Barbara Gottfried.

★ ★ ★

More than 400 Cubs, Scouts and Ventures of the Douglas district will attend church service Sunday at St. Joseph's Roman Catholic Church, Burnside Road.

The group will meet at the church at 2 p.m., and service is scheduled to get under way at 2:30.

Rev. John Vickers will give the main address and Rev. H. R. Whitmore will dedicate the Maple Leaf flag for Douglas district.

★ ★ ★

Annual parade of the 4th Fort Victoria St. Andrew's Boy Scouts and Cubs will be held in St. Andrew's Presbyterian Church Sunday morning.

The Junior Choir will sing O Love How Deep, How Broad, How High. The senior choir will present the anthem, God Be In My Head, with Kay Paulin as soloist.

In the evening, Very Rev. J.

LUNCHTIME Lenten services are conducted in St. Andrew's Presbyterian Church every Wednesday at 12:15 by Rev. Bruce Molloy, associate minister. His subject next Wednesday will be The Executive Pill Bar.

Lewis McLean, DD, will discuss the theme Am I Concerned? The senior choir will sing Lead Me, Saviour, and It Was For Me.

★ ★ ★

A series of meditations focussing on The Cross of Christ will start in First Baptist Church Sunday morning.

"Here we stand before a mystery that will never be fully comprehended or explained by

Continued on Page 17

Protestants Invite RCs Into Council

By NORMAN CRIBBENS, Times Church Editor

The Roman Catholic Church should be a working part of the Greater Victoria Council of Churches, says Rev. Dr. S. J. Parsons, president of the council.

Addressing the council's annual meeting Wednesday, Dr. Parsons expressed regret that Bishop Remi De Roo and the Roman Catholic clergy of Victoria only attend council meetings as observers.

DR. PARSONS
... 'admit Catholics'

"The time has come when we must make provisions for the Roman church to become a working part of this council, particularly at the local level.

"This has happened in such places as Edmonton and Seattle. After responding to the great Pope John and the willingness of the Roman church to follow him, it isn't right that Roman Catholic clergy should be kept merely sitting with us.

"Ways and means must be found to give them full privileges with us. I believe we should open the gates so widely that they have no reason to say they are not welcome as full members with us.

"We should make the council such an effective arm of Church of Christ in this city that Bishop De Roo and his clergy will feel it is well worth their while to become active among us."

●

Dr. Parsons said the Council of Churches suffers from the same basic complaint as the United Nations.

"The major faults of the United Nations plague this council. The individual nations have not sufficient faith in the larger body to let go of their own national autonomy.

"It must be our concern to see to it that the spirit of genuine ecumencity is cultivated at the denominational level, so that we can commit ourselves to the great principle of inter-church action.

"We need to trust each other separately and corporatively."

Dr. Parsons said it is important that members elected to the Council of Churches should have the complete confidence of their respective congregations.

●

"They should be men who carry the mind and will of their individual churches, men entrusted with the power to make and implement policies and programs within the framework of the council.

"I believe this council must be able to speak and act in the confidence that it does the will of the membership bodies."

Dr. Parsons spoke of the importance of holding inter-church discussion groups in private homes.

"Twenty-four gathered in one of our homes recently. Two were Roman Catholics, one an Anglican, one a member of the Brethren, two were Baptists and the rest were United Church.

●

"This type of gathering is well worthwhile and I believe we should hold them all the year round."

Dr. Parsons was elected president of the council for 1967. Bishop Denys Rankilor of the Reformed Episcopal Church of Our Lord, first vice-president; Rev. John Watson, First Baptist Church, second vice-president; Rev. David Metzger, Grace Lutheran Church, secretary; Rev. John Watson, treasurer.

CHURCH NOTES

Morality and Law Unitarian Topic

Victoria barrister Cecil O. D. Branson will speak on Morality and the law at the 9:30 and 11 a.m. Sunday services of the Unitarian Church of Victoria.

"Mr. Branson will discuss the place morality has in our laws," a church spokesman said. He will give a comparison of natural law, promulgated by some divine authority, and positive law, as made by man.

"There will be a discussion on what happens when the two contradict each other."

The Unitarian Church meets in the Servetus Hall, 106 Superior Street.

★ ★ ★

The choir of St. Andrew's Presbyterina Church will give a joint concert with the Arion Male Choir and the Rotary Boys' Choir in the Kirk Hall, Courtney Street, March 3, at 8 p.m.

Proceeds will go to the choir project fund of St. Andrew's.

★ ★ ★

The Musical Entertainers, a group of eight instrumentalists, will give a concert in the Open Door Church, 1600 Cook Street, Monday at 7:45 p.m.

The ensemble comrises four men and four women performing on trumpet, euphonium, organ, piano, violin, two harps and an accordion. It is directed by Mrs. Grace Hawkins.

Proceeds will go to the choir will go to the provision of extra seats in the Open Door Church.

'UNDERGROUND MOVE SPREADING IN U.S.'

DALLAS, Tex. (AP) — An "underground church" whose members are concerned with poverty, war and peace, sex, and race is rapidly spreading across the United States, a controversial Episcopal (Anglican) priest said Wednesday.

Rev. Malcolm Boyd, sometimes called the "espresso priest," added that this "religious revolution" is largely unknown to the organized church leadership.

"People in this movement are young and old, rich and poor, black and white," he says.

He is assistant to the rector of Washington's Church of the Atonement and also travels widely as a chaplain-at-large to Episcopal college and university students.

BOYD
... war and sex

CHRISTIAN SCIENCE
First Church of Christ, Scientist
A Branch of The Mother Church The First Church of Christ Scientist in Boston, Massachusetts
Chambers St. and Pandora Ave.
Elevator Available
SUNDAY SERVICES
11:00 a.m. and 7:30 p.m.
Subject:
"MIND"
Sunday School, 11:00 a.m.
Testimony Meeting
Wednesday 8:00 p.m.
FREE PUBLIC READING ROOM AND LENDING LIBRARY
1210 BROAD STREET
ALL ARE WELCOME

The Salvation Army
Victoria Citadel Corps
787 Pandora Avenue
MAJOR and MRS. R. D. McKERRACHER CORPS OFFICERS
SAT., Feb. 18—8 p.m.
Hear the U. of V. Choral Group and The Citadel Band in A Program of Sacred Music
SUNDAY—9:45 a.m.
Sunday School (Classes for all ages)
11:00 a.m.—"One Sacrifice"
7:00 p.m.
"Joy in That City"
WEDNESDAY—8:00 p.m.
Prayer - Bible Study
ALL ARE WELCOME!

NORTH DOUGLAS PENTECOSTAL TABERNACLE
Corner of Douglas Street and Canterbury Road
Pastor: Rev. C. Fawcett 479-4051
SUNDAY:
9:45—Sunday School and Bible Classes
11:00—National W.M.C. Day; Miss Stella Mercy will be guest speaker.
7:30—Evangelistic Service. You are welcome to attend these services.
Pentecostal Assemblies of Canada

PUBLIC MEETING
Sunday Afternoon, Feb. 19, at 3 p.m.
In the Dominion Room of the Dominion Hotel, Mr. Will Taylor:
"READING THE BIBLE WITH HISTORY AND THE NEWS"—Part II
Radio Broadcasts every Sunday, 10 a.m. and 10:15 a.m., KARI (550)

GLAD TIDINGS PENTECOSTAL
Rev. R. E. Upton, Pastor
Red Fulford, Assistant
Pentecostal Assemblies of Canada
842 North Park Street
9:45 a.m.—SUNDAY SCHOOL
Pastor Upton will Commence a Series of Messages Today on: "PENTECOST and the HOLY SPIRIT"
11:00 a.m.
"THE PROMISE OF PENTECOST"
7:30 p.m.
"THE PURPOSE OF PENTECOST"
Brass Band — Choir — Instrumental Trio — Ladies' Trio
WELCOME TO OUR FULL GOSPEL CHURCH. WE PREACH SALVATION NOW—DIVINE HEALING—BAPTISM IN THE HOLY SPIRIT—JESUS SOON RETURN

SPECIAL ADDRESSES on "PRACTICAL CHRISTIANITY" by DR. W. T. MILLER of Auckland, New Zealand
Oaklands Chapel
IN THE OAKLANDS CHAPEL
Corner Fernwood and Cedar Hill Roads
Monday to Thursday, February 20th - 23rd at 8:00 p.m.
Cordial Invitation is Extended to All

APOSTOLIC
Corner Blanshard and Queens PASTOR A. McLEAN
SUNDAY
9:45 a.m.—Sunday School and Bible Class
11:00 a.m.—Spiritual Sharing
7:30 p.m.—"Evangelism"
Preaching: Deliverance From Sin, Sickness and Fear
The Baptism in the Holy Spirit
"You will be Welcome at the Friendly Church in the Capitol City"

VICTORIA TRUTH CENTRE
There is an answer to every prayer and a solution to every problem.
REV. EMMA M. SMILEY, D.D.
Minister
11:00 a.m.
Mr. Robert D. Ferguson will be guest speaker.
His Subject:
"IT WORKS"
11:00 a.m.—Young People's Study Group
11:00 a.m.—Children's Church
7:30 p.m.
Dr. E. M. Smiley will speak on
"ON THIS ROCK"
All Welcome 1201 Fort Street

FIRST CHURCH OF THE NAZARENE
Quadra and Kings
9:45 a.m.—Sunday School
11:00 a.m.—Worship Service
7:00 p.m.—Evening Service
Rev. Wm. Bahan, Th.B., B.A.
Phone 382-6524

ESQUIMALT CHURCH OF THE NAZARENE
886 Craigflower Road
9:45 a.m.—Sunday School
11:00 a.m.—Worship Service
7:00 p.m.—Evening Service
Rev. Norman Falk, Th.B.
383-2455

VICTORIA TEMPLE
Non-Denominational
SHELBOURNE at KINGS
Sunday Services 11:00 a.m. and 7:30 p.m.
ORIGINAL CHRISTIAN DOCTRINE
Rt. Rev. Dr. A. R. Berting
PUBLIC LECTURES
IN THE PHILOSOPHY OF LIVING
Every Wednesday at 8 p.m.

Prayer and Healing Study
(Undenominational)
Wednesday, Feb. 22, 3 p.m.
Cathedral Memorial Hall
OPEN TO ALL

CHRISTADELPHIAN HALL
KINGS AT BLANSHARD
Sunday School—9:45 a.m.
Memorial Service—11:00 a.m.
7:30 p.m.
"Daniel's Prophecy and the World Today"
Speaker: Mr. A. Bull

THE CHURCH OF OUR LORD
HUMBOLDT at BLANSHARD
Est.: 1874
11:00 a.m.—Morning Prayer
"MAKING TRIUMPH OF TRAGEDY"
Bishop Denys A. G. Rankilor, DD
7:30 p.m.—Evensong
"WHY CALVARY? NO OTHER WAY?"
The Bishop
Wednesday Lenten Service—7:30 p.m.
Our Hope of Glory, Our Means of Grace
THE REFORMED EPISCOPAL CHURCH

EMMANUEL BAPTIST CHURCH
FERNWOOD AT GLADSTONE
STEVENSON MEMORIAL BAPTIST CHURCH
1702 TOWNLEY STREET
Rev. Norman K. Archer, B.D., A.L.B.C., Minister
9:30 a.m.—Stevenson — 11:00 a.m.—Emmanuel
"PEACEMAKERS"
7:30 P.M.
PROPHECY:
"One Taken, the Other Left"

FIRST BAPTIST CHURCH
Quadra at Mason Rev. John A. Watson, B.A., B.D.
J. E. Tunstall, Organist and Director of Music
Church Schools: Junior, Senior and Adults, 9:45 a.m.
Kindergarten and Primary, 11:00 a.m.
Family Night—Wednesday 6-8 p.m.
11:00 a.m.
"THE CROSS OF CHRIST"
(1) "WHERE MEN LIVE"
Guest Soloist: Margaret Christison
7:30 p.m.
"ALMIGHTY AND LOVING"
Duet: Stella Callbeck and Isobel Atchison

CENTRAL BAPTIST
833 PANDORA AVENUE
"We Preach Christ Crucified, Risen and Coming Again"
9:45 a.m. — Bible School for all ages.
11:00 a.m.—"FORM WITHOUT FUNCTION"
7:00 p.m.—"O LORD, GO AWAY!"
REV. JOHN B. RICHARDS
(Professor at Northwest Baptist Theological College, Vancouver, Guest Speaker)
8:30 p.m.—Y.P. Fireside Hour
"Where Every Visitor Is An Honored Guest"

TRINITY PRESBYTERIAN CHURCH
Tillicum and Walter
11:00 a.m.—Public Worship
Rev. W. J. Bingham
Church School:
9:45 a.m.—For age 9 and over.
11:00 a.m.—Nursery, Kindergarten, Primary

KNOX PRESBYTERIAN CHURCH
2964 Richmond Avenue
VICTORIA, B.C.
11 a.m.
"PLAY THE GAME"
9th Camosun Cubs Church Parade
7:30
Informal Worship
Presbyteens
Young People's
Rev. A. M. Beaton, B.A.

ST. ANDREW'S PRESBYTERIAN CHURCH
Downtown—Douglas Street at Broughton
The Very Rev. J. L. W. McLean, C.D., M.A., D.D.
Rev. Bruce J. Molloy, BA., B.D.
11:00 A.M.—REV. BRUCE MOLLOY
7:30 P.M.—DR. J. L. W. McLEAN
Wed., Feb. 22—Noon Public Lenten Service

SPECIAL GOSPEL RALLY
HEAR
MAX SOLBREKKEN
at
Victoria: Empress Hotel, Feb. 18 & 19, Tonight, 8 p.m., Sun., 2:30 and 7:30 p.m.
Nanaimo: Tally Ho Hotel, Feb. 21 & 22, Tues. and Wed. 8:00 p.m.
• Missionary Evangelist and World Traveller, Max Solbrekken has recently returned from his 2nd missionary journey into the needy land of India, where thousands of Hindus and Moslems accepted Jesus Christ as Saviour and Lord, when they saw the miracles of healings performed in His Name.
COLOUR FILMS—Special Feature
• History making India Crusades
• Visit to Jerusalem and Holy Land
Regular Radio Broadcast
CHUB—Nanaimo 1570, Sun. 9:15 p.m.
KARI—Blaine 550, Sat. 11:15 a.m. Sun. 7:45 a.m. and 11:30 p.m.
CFUN—Vancouver 1410, Sun. 9:30 a.m.
CJOR—Vancouver 600, Sun. 7:30 a.m.
GOSPEL SINGER AND CO.—EVANGELIST—TOMMY TUTYKO

ALLIANCE CHURCH
1039 Yates. Rev. Ted. Chapman, Pastor
9:45—Welcome to our Sunday School
This is your invitation to our . . .
FAMILY GOSPEL CRUSADE CONTINUES
with
Rev. and Mrs. James Thompson of Oregon
SUNDAYS: 11 a.m. - 7 p.m.
Nightly (except Saturday) 7:45 p.m.
SPECIAL FEATURES—Excellent Music—Missionary Stories—Hymn Stories on Scene-o-feits—up-to-date—informative messages. YOU ARE WELCOME!

. . . NEWS BRIEFS FROM CITY CHURCHES

Continued from Page 16

the mind of man," writes Rev. John Watson, minister.

"Yet, if we stand in the light of the Cross, we discover that it is not an obscure experience, nor is it irrelevant to life, for it touches our lives at the point of deepest need.

"Its truth can be made visible and its power experienced in the contemporary situations of life."

In the evening, Mr. Watson will discuss Questions People Are Asking, such as:

"In the face of the tragedies of life, is it possible to believe in an Almighty and loving God?

Young people of the church will meet to discuss this question after the evening worship.

★ ★ ★

Victoria branch of the British-Israel World Federation (Canada) will meet in the Dominion Hotel Sunday at 3 p.m. to hear a talk by W. Taylor on Reading The Bible With History and the News.

★ ★ ★

Centennial United Church will hold its annual Prairie Night Sunday at 7:30 p.m.

"This is the night when visitors from the Prairies, and former Prairie residents now living here, are especially feted," says Rev. Dr. S. J. Parsons, minister.

"We invite all Victoria people to come and meet friends from every point on the Prairies and elsewhere in Canada."

A musical program, with refreshments, will be held after the service.

★ ★ ★

Barrie Neff and Neil Solomon will be admitted to the servers' guild of Christ Church Cathedral at the 11 a.m. Eucharist Sunday service.

"Both have already given proof of their competence and dependability," writes Dean Brian Whitlow.

A number of Girl Guides from the Victoria area will take part in the service.

★ ★ ★

Robert Ferguson will be guest speaker Sunday morning in Victoria Truth Centre, an affiliate of the International New Thought Alliance, at 1201 Fort Street.

His subject will be It Works.

At the 7:30 p.m. worship, Rev. Emma Smiley, DD, will discuss the words "On This Rock."

A healing ministry will be held in the church Tuesday at 3 p.m. A study group devoted to The Meaning of the Mark will meet on Wednesday at 8 p.m. to discuss: Three Men, Three Ages, Three Thoughts.

★ ★ ★

Secrets of the Kingdom will be the sermon subject of Rev. Albert King in Metropolitan United Church Sunday morning.

The Sanctuary Choir, conducted by Frank Tupman, will present the anthems O How Amiable Are Thy Dwellings and Schubert's Sanctus.

In the evening, Rev. E. Laura Butler will speak on Judgment Is Destructive, and the Sanctuary Choir will sing Father in High Heaven Dwelling.

Eric Boothroyd's organ preludes on the new church console will be Moderato in E Minor and Cantilene Pastorale.

★ ★ ★

Rev. John B. Richards, professor at the Northwest Theological College, Vancouver, will be guest speaker at morning and evening services in Central Baptist Church.

His subjects will be Form Without Function and O Lord, Go Away! The ordinance of the Lord's Supper will be observed after the morning service.

The mid-week prayer service will not be held next Wednesday because of the annual church business meeting being held at that time.

★ ★ ★

The Christian hope is the thought for Sunday when Rev. H. R. Whitmore talks on Thinking of Fear to Faith at both Garden City and Wilkinson Road United churches.

At the 10 a.m. service at Garden City, the anthem will be God So Loved the World and at 11:15 at Wilkinson, the anthem will be They That Trust in the Lord.

★ ★ ★

Miss Helen Dewar, formerly of Victoria, is a novice in the Convent of the Sisters of the Church at Oakville, Ont.

Visiting Ontario last week, Dean Brian Whitlow of Christ Church Cathedral called on Miss Dewar, and was invited to celebrate Holy Communion in the convent chapel.

★ ★ ★

Rev. A. G. McLeod will continue a series of Lenten sermons in St. Aidan's United Church Sunday morning, when his topic will be The Cost of Discipleship.

Carol Hayward will sing When Children Pray and the choir, led by Vera Barclay, will sing the anthem O Jesus Christ, Thou Dearest Lord.

A film will be shown at the evening service when the choir will sing Deep Harmony.

Camp Weekend

Members of Fairfield United Church Hi-C group are spending the weekend at George Pringle Camp, Shawnigan Lake. Counsellors are Rev. Dr. H. W. Kerley, Mrs. Lorna McLennon and Clifford Horwood. Chief speaker will be James Sclater, director of Young Life.

Churches

GOSPEL HALLS

VICTORIA GOSPEL HALL
935 Pandora Avenue
Sunday:
9:30 a.m.—Sunday school.
11:15 a.m.—Worship and Breaking of Bread
7:30 P.M.—GOSPEL SERVICE
SPEAKER,
MR. ED TURNER
OF NANAIMO, B.C.
Tuesday and Thursday services cancelled this week only.
HEAR DR. W. T. MILLER OF NEW ZEALAND EACH EVENING, FEB. 20 TO 23, IN THE OAKLANDS CHAPEL. SEE DISPLAY AD.

QUADRA BIBLE CHAPEL
Tolmie Ave. and Jackson Street
Sunday:
9:30 a.m.—The Lord's Supper.
11:00 a.m.—Sunday School and Family Bible Hour. Speaker, Mr. E. A. Harrison.
7:30 p.m.—Movie sound film. "The Way of Salvation." Apostle Paul's visit to Philippi vividly portrayed.
Wednesday:
7:45 p.m.—Prayer and Bible study. Speaker, Mr. A. J. Field. subject: Mark 2, verse 23 to chapter 3, verse 12.

OAKLANDS CHAPEL
Fernwood and Cedar Hill Roads
Sunday:
9:30 a.m.—The Lord's Supper.
11:15 a.m.—Family Bible Hour and Sunday school.
7:00 p.m.—Evening service. Speaker, Dr. W. T. Miller of Auckland, New Zealand.
See display advertisement for special meetings conducted by Dr. W. T. Miller.
Missionary Conference, Friday 24th to Sunday 26th. Speaker, Dr. W. T. Miller, and other local missionaries.
Time: Friday 7:45 p.m., Saturday 3 and 7:45 p.m., Sunday 3 p.m.
All are welcome.

ROSS BAY GOSPEL HALL
Corner of May and Joseph Streets
Sunday:
9:30 a.m.—Worship and Breaking of Bread.
11:30 a.m.—Sunday school and Family Bible Hour.
Speaker: Mr. Murdy Getty.
7:00 p.m.—Gospel service. Speaker: Mr. Getty.
Tuesday through Friday, 8 p.m.—Special Gospel ministerial messages.

WESTVIEW GOSPEL CHAPEL
313 Brunswick Place
Island Hwy. at Tillicum Rd.
Sunday:
9:30 a.m.—The Lord's Supper.
11:15 a.m.—Sunday School and Bible classes.
7:30 p.m.—Gospel service. Speaker, Mr G. Roberts.
Wednesday:
10:30 a.m.—Ladies' Coffee Hour.
8:00 p.m.—Meeting cancelled. Joining with Oaklands Chapel to hear Mr. Miller of New Zealand.

BETHESDA CHAPEL
Corner Oak Bay Ave. and Davie St.
Sunday:
9:30 a.m.—Worship and Breaking of Bread
11:15 a.m.—Sunday school and Family Bible Hour
7:30 p.m.—Gospel service.
Speaker: Mr. George Doukhoff.
Wednesday, 8 p.m.—Prayer, and film will be shown entitled "The Heart of Quebec."

UNIVERSITY CHAPEL
Hawthorne and Majestic
(Opposite Majestic Park)
Sunday:
9:45 a.m.—Sunday school and adult Bible study.
11:00 a.m.—Family Bible Hour. Speaker, Dr. David Gaunt.
Supervised nursery.
7:00 p.m.—The Lord's Supper.
Wednesday, 8 p.m.—Prayer meeting and Bible study.
Opportunity for coffee and fellowship after every service.

MILNES LANDING GOSPEL CHAPEL
Sunday, 3:00 p.m., Sunday School.
6:45 p.m., The Family Hour.
Thursday, 7:30 p.m., Bible study.
Speaker: Mr. A. J. Field
Saturday, 7:00 p.m., Young People's Bible study.

LUTHERAN

LUTHERAN CHURCH OF THE CROSS
Cedar Hill and Cedar Hill Crossroad
Alfred J. C. Johnson, pastor elect.
11:00 a.m.—Regular Worship Service
Guest speaker: Mr. Fred Hoyme, Supply preacher from Vancouver.
11 a.m.—Sunday school, all departments. Nursery facilities.
The Church Where Families Worship Together
Evangelical Lutheran Church of Canada (E.L.C.C.)

GRACE ENGLISH LUTHERAN CHURCH, L.C.A.
1273 Fort St. EV 3-5256 and EV 3-1696
(Across from Central Junior High)
Pastor: Rev. David H. Metzger
Organist: Mrs. Ruth Jones
The Early Service ..... 9:00 a.m.
The Sunday Church School 10:00 a.m.
The SERVICE ..... 11:00 a.m.
"I was glad when they said to me, Let us go into the House of the Lord!"
Visitors to Victoria are welcome!

HOPE LUTHERAN CHURCH
(MISSOURI SYNOD)
1924 Carrick St. at Dean Ave.
The Rev. L. M. Carlson, pastor. 388-3738
Divine worship ..... 11:00 a.m.
Sunday school and Bible class ..... 9:45 a.m.
Mid-week Lenten service, Wednesday, 7:15 p.m.
A church of "The Lutheran Hour" and "This is the Life"

GOOD SHEPHERD LUTHERAN CHURCH
2815 Cedar Hill Road
Rev. J. E. Bergbusch, D.D., pastor. EV 5-2151
Matins (English), 9:30 a.m.
The Service (German) and Sunday school, 10:30 a.m.
Western Canada Synod, L.C.A.

UNITED

CADBORO BAY UNITED CHURCH
2625 Arbutus Road
Church School:
9:45—Grades 1-9
11:00—Pre-school and child care.
Morning worship, 11:00 a.m
The Reverend C. L. Streight, B.A.

GORDON HEAD UNITED CHURCH
4375 Torquay Drive
Minister, Rev. Les Wallwork, 477-6505
Worship service ..... 9:45 a.m.
Nursery ..... 9:45 a.m.
Sunday school ..... 11:00 a.m.
Everybody Welcome

ESQUIMALT UNITED CHURCH
Admirals Road and Lyall St.
Family worship service 10 a.m.
Adult discussion, church school 11 a.m.
Rev. Hartwell B. Ilsley, B.A., B.D.

SOCIETY OF FRIENDS

SOCIETY OF FRIENDS
(Quakers)
MEETING FOR WORSHIP
SUNDAY, 11 A.M.
VISITORS WELCOME
1831 FERN STREET

CHURCH OF CHRIST

CHURCH OF CHRIST
3460 Shelbourne St.
Bible classes, 10 a.m.
Morning worship, 11 a.m.
Evening worship 7:30 p.m.
479-3743 — 479-3460

SPIRITUALIST

OPEN DOOR SPIRITUALIST CHURCH. 1600 Cook. Sunday, 7:30 p.m., SPIRITUAL UNDERSTANDING by Mr. W. Ralph. WED., 8 p.m., Meditation and HEALING. WELCOME. Musical entertainers. Feb. 26th, 7:45 p.m. Collection.

CHRISTIAN SPIRITUAL CHURCH. 738 Fort Street. Sunday service February 19, 7:30 p.m. Lecturing and messages. Wednesday, Feb. 22. Circle, 7:30 p.m.

UNITARIAN

UNITARIAN CHURCH OF VICTORIA
Servetus Hall
106 Superior Street
Marvin D. Evans, B.A., B.D.
February 19, 9:30 and 11:00 a.m.
Guest speaker, Cecil Branson
"MORALITY AND THE LAW"

COMMUNITY

GOSWORTH ROAD COMMUNITY CHURCH
Sunday school 9:45
Morning service 11:00
Speaker:
MISS HAZEL PAGE
of the Philippines
"Seek ye the Lord while He may be found."—Bible.

ANGLICAN SERVICES
(Episcopal)

Christ Church Cathedral
The Very Rev. Brian Whitlow M.A., M.Ed., B.D., Dean and Rector
8:00—Holy Communion
9:30—Family Communion
Instruction: The Dean
10:45—Church School (with Nursery)
Parish Hall
11:00—Sung Eucharist
Sermon:
The Rev. R. A. Hoult
4:00—Evensong
Sermon:
The Rev. C. D. Blencoe
Weekdays
9:00—Mattins
5:15—Evensong
Holy Communion:
Tuesday 11:00 a.m,
Thursday 7:15 a.m.
Friday, 12:15 p.m.
Lenten Meditation:
3:00 p.m.—Wednesday

ST. JOHN'S
QUADRA AT MASON
8:00 a.m.—Holy Communion
9:30 a.m.
FAMILY SERVICE
11:00 A.M.
MORNING PRAYER
and
CHURCH SCHOOL
Sermon: Canon Grahame B. Baker
Nursery facilities available at both 9:30 and 11:00 Services
7:00 P.M.
EVENSONG
Sermon: Canon Brian Page
Wednesday: Prayers, 8:00 p.m.
Thursday: Holy Communion and Service of Blessing, 10:30 a.m.
We are on bus routes 1, 2, 6, 10 and 20

ST. MARY'S
ELGIN ROAD
The Parish Church of Oak Bay
The Rev. Canon Hywel J. Jones
Lent II
8:30 a.m.—Holy Communion
11:00 a.m.—Mattins
Preacher: The Rector
2:30 p.m.—Victoria District Girl Guide Service
Preacher: The Rector
4:30 p.m.—Evening
Preacher: The Rev. N. S. Noel, DD
SUNDAY SCHOOL
11:00 a.m.—All depts. nursery facilities
Wednesday
7:30 p.m.—Lenten Service
Thursday
10:30 a.m.—Holy Communion

ST. PETER'S
St. Peter's Road at 3835 Quadra
Rector: Rev. E. W. S. Gilbert C.D., B.A., B.D.
8:30 a.m.—Holy Communion
11:00 a.m.—Morning Prayer: The Rector
Scouts and Cubs Parade
11:00 a.m.—Church School Classes
3:00 p.m.—Confirmation Class
7:30 p.m.—Evening Prayer
Preacher:
Rev. Canon G. B. Baker, A.K.C. Rector, St. John's Church
Topic: "The Crisis of Anxiety"
Tuesday—Church Committee 7:30 p.m.
Wednesday—Holy Communion 10:30 a.m.

St. George the Martyr
Cadboro Bay and Maynard Roads
Serving Queenswood, Ten Mile Point Uplands and Cadboro Bay
Rector: The Rev. N. S. Noel, D.D.
8:00 a.m.—Holy Communion
9:45 a.m.—Sunday School and Bible Class
11:00 a.m.—Morning Prayer
3:00 p.m.—Parade Service for Guides and Brownies of Lansdowne District
7:30 p.m.—Evening Prayer
—Dean Brian Whitlow
Holy Communion:
7:30 a.m.—Tuesday
10:30 a.m.—Thursday
Compline and Address:
8:00 p.m.—Wednesday

ST. MATTHIAS
Richardson and Richmond Ave.
Rev. Canon J. Rogers, B.A., B.D., Rector
8:00 a.m.—Holy Communion
10:30 a.m.—Holy Communion
"Incognito King"
Church School Nursery
7:30 p.m.—Evening Prayer
"God's Healing Grace"
10:30 a.m.—Thursday, Holy Communion

ST. BARNABAS
Belmont and Begbie
Lent II
7:45 a.m.—Mattins
8:00 a.m.—Holy Communion
11:00 a.m.—Litany, Sung Mass and Sermon
Nursery Facilities and Children's Classes during this Service
7:30 p.m.—Solemn Evensong
Preacher, the Rev. E. W. S. Gilbert
HOLY COMMUNION DAILY
7:00 a.m.—Tuesday
7:30 a.m.—Monday, Thursday and Saturday
9:30 a.m.—Wednesday and Friday
Rector:
The Rev. Canon B. T. Page, M.A. 384-2978

ST. PHILIP'S CHURCH
Corner Eastdowne and Neil
Oak Bay
Rector: Lt.-Col. The Rev. R. O. Wilkes, M.C., C.D.
LENT II
8:30 a.m.—Holy Communion
11:00 a.m.—Family Service
7:30 p.m.—Evensong and Bible Study
NO SUNDAY SCHOOL
Children will attend Family Service with their parents

ST. SAVIOUR'S
Rev. P. V. Atkinson
Henry and Catherine St. Victoria West
8:00—Holy Communion.
10:00—Holy Eucharist 1st and 3rd.
Matins 2nd and 4th

ST. LUKE'S
(Corner Cedar Hill and Cedar Hill X Road)
Serving the Cedar Hill, Shelbourne, Richmond and University Areas
Rector: The Venerable C. E. F. Wolff
LENT II
8:00 a.m.—Holy Communion
9:30 a.m.—Family Eucharist and Instruction
11:30 a.m.—Morning Prayer
7:30 p.m.—Evensong and Sermon
Preacher: The Rev. Canon H. J. Jones

First United Church
Quadra and Balmoral
Ministers:
Rev. Robt. J. D. Morris, MA, BD
Rev. Marvin G. Fowler, BA
Director of Christian Education
Mr. Rob Nelson, BA
Director of Music:
Mr. W. H. Gregory
Organist: Mrs Ursula Bunt
Second Sunday in Lent
9:30 and 11:00 a.m.
"Faith in Adversity"
Rev. Robert J. D. Morris
- Mr. Ernest G. Cummings will share in the conduct of the service (11:00)
- Junior Choir—Soloists: Bob Buchan and Craig Gerard (9:30)
- Soloist—Paul Wharf (11:00)
- Delayed Broadcast over CKDA (1220) at 7:00 p.m.
- Church Parade—8th Camosun (First United) Troop (11:00)

7:30 p.m.—Chapel Service
"THE OTHER SHEEP" (John 10)
Rev. Marvin G. Fowler

METROPOLITAN UNITED CHURCH
Pandora at Quadra Street
(382-8141 or 383-2897)
"For a Closer Walk With God"
Minister: Rev. Albert E. King, B.A.
11:00 a.m.
"SECRETS OF THE KINGDOM"
Rev. Albert E. King
7:00 p.m.
"JUDGMENT IS DESTRUCTIVE"
Rev. E. Laura Butler
Church School 9:30 and 11:00 a.m.
Nursery for Infants at 11:00 a.m.

CENTENNIAL UNITED CHURCH
Gorge Road at David St.
Minister: Rev. S. J. Parsons, D.D.
11:00 A.M.
"Grace and Faith"
Church School—All Depts.
7:30 p.m.
"This Centennial Year"
Prairie Nite with Fellowship Hour after the Service
Organist and Director of Music: Miss Elizabeth Chisnick

THE CHURCH OF ST. AIDAN
(United Church of Canada)
Richmond at Cedar Hill Cross Road
University Area Church
Rev. A. G. MacLeod, B.A.
Organist: Mrs. Vera Barclay
11:00 a.m.—Cost of Discipleship
7:30 p.m.—Film Sermon
9:30 a.m.—S.S.: Grade 3 to Senior
11:00 a.m.—S.S.: Infants to Grade 2

Oak Bay United Church
Mitchell and Granite
Rev. Alexander Calder
Rev. D. B. Sparling, D.D.
Organist: R. W. Kroeger
TWO SUNDAY SCHOOLS
TWO CHURCH SERVICES
"The Crowd Judges"
9:30 and 11:00
7:00—H.C. . . . 7:30—Kairos

FAIRFIELD UNITED CHURCH
Corner of Moss and Fairfield Rd.
Rev. H. W. Kerley, Ph.D.
Organist: I. A. N. Beadle, Mus.D.
11:00 a.m.
Very Rev. Dr. Hugh A. McLeod
7:30 p.m.
Mr. Earle Darling

Belmont Ave. United
Belmont Avenue at Pembroke St.
(Five Blocks from the Jubilee)
Rev. Murray Henderson, B.A.
11:00 a.m.
"The Afterglow"
7:00 p.m.
"To Your Own Self Be True"
(Cub and Scout Parade: Ray Nesbitt)
"A Friendly Community Church"

FIRST NUN of the Holy Cross order to wear the new short habit, Sister Therese Beaudin, gets her hair done up in a Montreal beauty salon. She had her hair dyed brown after being granted permission to remove the hat she had worn for 23 years. (CP Wirephoto.)

ONTARIO LAW IRKS MENNONITES

KITCHENER, Ont. (CP) — A collision between the Mennonite way of life and new compulsory social legislation may force families of this faith to leave after more than 165 years in this area, says Elven Shantz.

Mr. Shantz, a retired Kitchener businessman, has been acting as a spokesman for the Mennonites in the dispute with the Ontario government.

Difficulties were brought to a head by the extension of the Workmen's Compensation Act to farmers in January, 1966. About 100 of the 250 Old Order Mennonite families have applied for exemption from the act.

"Ultimately a lot will leave if this legislation is followed through," said Mr. Shantz.

He said some are already planning to move to the British Honduras, where the constitution protects the beliefs of the order.

"There are already more than 4,000 there now," he said.

They argue that as they have no workers other than those from their own families or from the order, and as they pay no salaries, they should be exempted.

They say it is their Christian duty to care for their own and they want nothing to do with the government.

Celibate Role Defended

TORONTO (CP) — Most Rev. Philip F. Pocock, Roman Catholic co-adjutor archbishop of Toronto, says he knows of no doctrinal reason why women couldn't be ordained as priests.

Speaking to an audience on the changing role of the priest, Archbishop Pocock defended the celibate priesthood and said priests are going through a purifying process by exposure to the secular press.

He said that a man entering the priesthood and a life of celibacy must love more, not less.

"He must love God with his whole heart, and his whole mind and his whole soul, and must be willing to sacrifice the love of a woman," he said.

He said the celibate life enables the priest to dedicate his life completely to God.

CITES REASON

The Archbishop listed a growing lack of reverence for priests and bishops and an increased interest in religious affairs on the part of the secular news media as two of the reasons for the shortage of men entering priesthood.

He said just as newspapers put headlines on crime rather than virtue, they also report the faults of the church and the priests.

On the possibility of ordaining women eligible to vote," he said it would be interesting to find out what women themselves want.

"I sometimes think we should take a vote on it with only women eligilbe to vote," he said.

Archbishop Pocock said another aspect of change in the status of priests, especially members of the church hierarchy, is less use of ecclesiastical pomp. He said titles such as My Lord, Your Grace and Your Excellency resulted from cultures when ecclesiastical and civil power were intermingled.

FILM TELLS STORY OF CENTENNIAL SQUARE

Colorful Return Home for Clack

Former Victoria planner Rod Clack came home Friday carrying his favorite project in the form of a color movie.

At a private showing at the University of Victoria, Mr. Clack screened for the second time in two weeks the story of Centennial Square.

Though billed as the premiere of "Townscape Rediscovered," Mr. Clack confessed that a select group of government officials in Ottawa were excited by the movie two weeks ago.

Started some years ago by newsman Ian Street subbing as cameraman, Mrs. Elsie Shepherd and Mr. Clack as a historic record of the transformation of a jaded city area to the sparkling jewel of Centennial Square today, the movie has obvious flaws.

EVERY ANGLE

But they are more than counter-balanced by some magnificent color photography showing the Square from every angle.

Opening with drab black and white shots of older parts of the city, the movie suddenly switches to color and dramatic shots of workmen repainting the old city hall

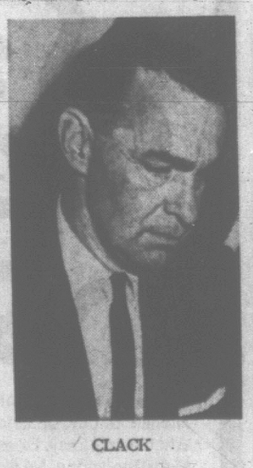

CLACK

clock tower and then to an even more dramatic shot of the finished Square from a helicopter.

Some critics will feel that the best wine was served first rather than last.

Interwoven with the story of Centennial Square is the equally inspiring story of the development of Bastion Square.

For the locals the switch from Centennial to Bastion and back was easy to follow. People of other provinces may not find the transition so easy.

GREAT BEAUTY

But even if they are confused as to which Square they are in, they cannot help but be impressed by the transformation of two tumbled-down areas of the city to open areas of great beauty.

Even the natives were impressed with the camera work of Jack Long, a former Weekend Magazine photographer, who eventually took over the movie camera chores from Mr. Street.

He shows the Square through new eyes, gives it tremendous perspective and shows without words what could be done to keep it vitally alive.

Old pro that he is when behind a lens, Mr. Long doesn't miss any bets.

OLD, YOUNG FACES

His camera touches lightly on old faces in the sun, young faces at the fountain, rests lingeringly on a happy nun crossing the Square and drops away to a battered pair of old canvas shoes carefully surmounting red-brick steps.

From a stirring quartet to a rock 'n' roll group of bearded beatniks to the skirl of a Scottish pipe band, Mr. Long brings the Square to life.

There is little doubt that his camera work will set many a municipal council astir as the movie crosses the country during the next year.

The script for the movie, narrated in somewhat dull fashion, was first drafted by Mr. Street, who confesses that he is more at home behind a typewriter than he is behind a camera.

Unfortunately, it has been vetted since that first draft and lacks even the slightest touch of lightness or humor.

Even the funny line (or was it a serious exhortation?) "If it can be done here (in Victoria) it can be done anywhere," though drawing the only laugh of the evening, came through with solemn intonation.

CITY TO BENEFIT

But the criticisms in general have to remain picayune.

With promised exposure across the country, Victoria cannot help from benefit from each showing.

The city comes through as a place of great beauty and its civic leaders, past and present, as men of vision and courage.

It will, we suspect, touch off many similar projects for the betterment of the nation as a whole.

Mayor Hugh Stephen said he was so impressed by the film that a copy is being ordered to enable the city to show with pride what it did with imagination.

Prior to the showing of the movie in the Arts Building auditorium Mayor Stephen had high praise for Messrs. Street and Clack and for Mrs. Shepherd.

Chairman for the evening was Professor Tony Emery.

Special Study On Gas Report

A Social Credit backbencher got his way and the Liberal MLAs didn't Friday but the legislature was unanimous in creating a special 14-MLA committee to update the Morrow royal commission report on gasoline prices.

Cyril Shelford (SC—Omineca), who sparked creation of the royal commission, Wednesday demanded in the legislature that the committee be set up this week so it could begin meetings next week.

It had been held up Monday when Liberal Leader Ray Perrault refused to give unanimous assent to establishment of the committee without notice, on the grounds it was loaded by the government.

He objected again Friday that the nine Socred, four NDP and one Liberal "composition of the committee did not reflect the composition of the legislature."

Mr. Perrault argued that a fair and democratic representation on the committee would have been six, three and one.

SHELFORD
. . . gets his way

OUT OF ORDER

Denying any intention to obstruct, he made an amendment noting "regret" the composition was unfair which he said would not prevent establishment of the committee. But Speaker William Murray ruled it out of order.

David Barrett (NDP — Coquitlam) said the gasoline prices report will affect the lives of all British Columbians and his party will attack any group that tries to delay the committee.

"This committee better not sit on any report until the end of the session," he warned the government.

Attorney-General Robert Bonner denied that the committee was loaded and said there were others with nine Socred members.

Dr. Pat McGeer (L — Vancouver Point Grey) said the issue of "scrupulous fairness" in apportioning seats on legislative committees transcends other issues.

Opposition Leader Robert Strachan said he seconded the motion for creating the committee because it was important to activate as soon as possible.

"And I had the feeling the Liberal party wanted to delay this committee from sitting because they represent the big oil companies of this province," he said.

"What a shameful thing to say," snapped Mr. Perrault.

No one dissented to establishment of the committee when the motion came to a vote.

Children Abandoned

DAWSON CREEK (CP) — Police said Friday they are looking for a woman who apparently abandoned her nine and eight-year-old children in a trailer here. The two children had set fire to a mattress in an apparent attempt to keep warm.

Better Deal For Everyone Urged by MLA

Unanimous approval in principle for a $10 increase in this year's home-owner's grant was given Friday by the legislature but not before opposition members raised demands for a better deal for all citizens in B.C. communities.

Alan Macfarlane (L—Oak Bay) and Alex Macdonald (NDP—Vancouver East) criticized the government's attitude to the municipalities before the bill raising the grant to $120 received second reading.

Mr. Macfarlane pointed out the increase amounts to only 83 cents of assistance per month for each home-owner faced with rising taxes and Mr. Macdonald said it would fall short of the $15 average increase in school taxes alone for Vancouver ratepayers.

NEW DEAL REFUSED

Mr. Macfarlane said Premier Bennett harps on the need for a new federal-provincial tax-sharing arrangement but refuses to give municipalities a new federal-provincial tax-urbanization is creating a major problem.

He pointed out Greater Victoria in the near future will have to undertake major hospital and school construction programs, spend $23 million for a regional sewer system and $40 million or more on major roads.

"Is all this to be derived from the tax on property?" he asked.

Mr. Bennett countered that municipal taxes "in this province are the lowest in all of Canada."

"The municipalities keep all the taxes they collect but we give them 54 per cent of the taxes we collect."

He said the opposition originally opposed the home-owner grant but supports it now because it's afraid of losing votes.

SUN GIVES UP WATER

Coober Pedy, Australia, a small mining town, is to get its water from a 75,000-square-foot solar still.

Since 1912

A Tradition of Courtesy, Kindness and Service

It was in horse and buggy days when we began our service in Victoria. In all the years since, we have never lost sight of our ideal of providing reasonably priced memorials marked by courtesy, kindness and service.

THREE FUNERAL CHAPELS

MEMORIAL CHAPEL OF CHIMES
Victoria, B.C. Phone 383-7511

CHAPEL OF ROSES
Sidney, B.C. Phone 656-2931

CHAPEL OF HEATHER
Colwood, B.C. Phone 478-3821

Sands MORTUARY LTD.

THE WEEK'S WORK

By JACK BEASTALL

Start begonia tubers in damp peat moss at 65 to 75 degrees F.

Sow seed of sweet peas indoors in peat pots for later moving to the garden. Also sow indoors, seed of salpiglossis, petunia, nicotiana, gazania, ursinia and dwarf bedding dahlias.

Look over all rooted cuttings of hardy material to put into separate pots or cans. Many of these will be ready to plant outdoors in April.

Take cuttings of the late flowering chrysanthemums. The early blooming ones are taken in late March.

Plant dwarf conifers and shrubs, but delay very small plants unless soil conditions are ideal in your garden.

Make a mixture of sand, peat, screened leafmould and sterilized soil to use around rock plants which have had soil eroded by heavy rains.

Prune and spray fruit trees, currants and gooseberries.

Sow seed of summer cauliflower, summer cabbage and sprouts in a flat to be kept in a covered cold frame or an unheated porch; then prick out into other flats.

If soil of vegetable garden not too wet to walk on, spread compost or old manure; dig into top few inches and leave rough.

DEMONSTRATIONS NEXT WEEK

Dos, Don'ts of Tree Pruning

By JACK BEASTALL

We are told that February is the month in which fruit trees should be pruned, and pruning, to many gardeners, means just one thing — reducing a plant to their own idea of its size and shape.

Jack

Fear and inexperience combine to totally disrupt the normal growth and habits of many trees, the fear stemming from a vague feeling that trees will not bear fruit unless every little twig and every branch has its end removed.

The fallacy of this is clearly demonstrated by trees growing in the wild. Such trees will often produce quite a tangle of twigs and branches, some weak, others vigorous and strong.

Over the years the weak branches are eliminated in several ways. If carrying too much weight of fruit, they break. Strong winds remove many, while heavy snow will snap those which resist the winds. This leaves the wild tree with only the strongest growths, those able to withstand crop weight and tempest.

PERFECT TREE

A cultivated fruit tree, left to its own devices, would fare the same. If this is a fact, why do we resort to pruning our trees?

We do it because man endeavors to bend the tree to his will, believing his superior knowledge will result in what he considers to be a perfect tree with perfect crops.

Instead of allowing a young fruit tree to grow naturally as it would in the wild, he removes all young shoots considered unnecessary, and encourages those which, in his estimation, would develop into a tree comparable to his mental picture of the ideal.

Directly after planting, and for the next four years or so, the aim is to build up a scaffold of branches suitably placed to receive maximum light and air, and strong enough to withstand weather and carry large crops of fruit.

When the framework has been completed on a young tree, the next step is to encourage the production of fruit.

Having learned to distinguish between buds that will produce twigs and leaves (wood buds) and those which produce flowers (fruit buds), the next few years are devoted to reducing the amount of unnecessary wood by limiting the number of wood buds, and increasing the fruit crop by encouraging the formation of fruit buds or fruiting spurs.

As soon as the young tree becomes an adult, usually eight to 10 years after planting, the main object in pruning is to maintain a delicate balance between fruit production and new growth.

There must always be a certain amount of new growth, but it should not be made at the expense of fruit. Nor should the amount of fruit the tree is permitted to bear be at the expense of the necessary new growth.

There, in a nutshell, we have man's basic theory of pruning fruit trees.

From this theory certain facts emerge. Firstly, it is clear that indiscriminate trimming of every twig and branch is not conducive to building an ideal tree.

STUDY EVERY CUT

Every cut has to be considered in advance, weighing carefully all the possibilities that may result, and then performed only if the balance is in favor of improvement.

Secondly, that an established fruit tree that has settled down to producing a balanced crop of wood and fruit will not require any pruning. In fact, pruning under such a condition would upset the delicate balance.

Thirdly, that pruning a fruit tree in February is only a small part of a predetermined, long-range plan, a plan which will be followed year after year throughout the life of the tree, always being modified and adjusted to prevailing circumstances but constantly aimed at the goal of a perfect tree.

Fourthly, that the pruning suited to one habit of growth, or variety of apple or pear, may be totally unsuited to another. Each tree has to be considered as an individual and treated accordingly.

GROWTH HABITS

Environment, which is a combination of soil, water, food, climate and location in a garden, has a great bearing on habit of growth. A McIntosh apple in one garden is no criterion by which we may judge a corresponding tree in the garden next door, and the two may require quite different decisions when it comes to pruning.

The most difficult trees to handle are those which have been well cared for in their younger years and then left to grow and spread as they pleased.

When a garden is acquired having such trees, the first impulse is to saw them down to a size the gardener thinks is desirable. It is here that the basic rule of all pruning must be kept in mind: The more wood you cut off, the more new wood will return.

Any drastic cutting back will totally upset the balance, and for the next few years the tree will produce masses of twigs and foliage, very little fruit if any, and end up larger than it was in the first place.

The correct procedure is to determine how much new growth the tree has been making in the past. This is shown by the color of the bark.

Then lay out a plan to cover the next five years, deciding what should be removed and how much of it can be taken off each year without disturbing the balance of growth too severely. This is the only way an old tree can be reduced in size and still remain productive.

To see these pruning theories put into operation, attend the fruit tree pruning demonstrations on Wednesday and Saturday of next week, sponsored by the Victoria Horticultural Society.

The meeting on Feb. 22 will be at 1710 Rockland Avenue, and on Feb. 25 at 1250 Hastings Street. Both will start promptly at 2 p.m. with Alan Littler, district horticulturist BCDA, in charge.

Unit Increases Resale Value

The cost of installing year-round air conditioning varies depending on the size of the house, and whether it is a new house still under construction, or an existing house. Also affecting the cost are the many factors having a bearing on the cooling and heating loads necessary to give y9u and your family complete loads necessary to give you year-round comfort.

A rough guide, according to the Canadian Refrigeration and Air Conditioning Association, on the cost of adding the cooling function (which includes proper air circulation and dehumidification) to the heating function would be between 50 and 75 cents per square foot of floor area in a home with ducts suitable for cooling. You should allow approximately $600 for the other elements of complete year-round climate comfort — an electronic air cleaner, power humidifier, fresh air control and zone temperature control. Check though, as you may already have some of these elements in your present heating system.

LOCAL RATE

Operating costs of year-round air conditioning will depend on what your local utility rate is and how much heating and cooling is needed to make you and your family comfortable reports CRACA. It is safe to assume that the operating cost of making a heating system into a year-round air conditioning system is only pennies a day.

In order to get a true picture of the cost of year-round air conditioning for your home it is wise to consider the savings to be made in cleaning, redecorating bills, elimination of mildew and moisture damage. Include also saving from such "hot weather items" as electric fan operation, eating out, extra beverages, entertainment and gasoline for rides to "cool off."

It should also be remembered that year-round residential air conditioning is an investment which not only increases the resale value of your house but increases its marketability.

Money, Land Maior Causes

TORONTO — Periodic shortages of mortgage money and high cost of land development were pinpointed as the major causes of increased housing costs by William G. Connelly, president of the National House Builders Association, in an appearance before the joint Senate-Commons Committee on Consumer Credit, at Ottawa.

On behalf of his Association Mr. Connelly placed several proposals before the committee which he said could solve some of the problems besetting the industry.

B.C.'s MOST ATTRACTIVE HOMES AND COTTAGES BY
PAN-ABODE Buildings Ltd.
All logs custom cut cedar. Your plans if you desire.
Exclusive Dealer
T. J. DE LA MARE
2851 Tudor Ave., Victoria, B.C.
477-1074

VICTORIA LAWN SPRINKLERS
1920 OAK BAY AVENUE 385-8751
Underground Sprinkler Systems
Designed - Installed - Service
(DIVISION OF PHIL BALLAM)

BATHROOMS
• Designing • Planning • Structural Changes
• Plumbing Fixtures • Lighting and Decorating
• Medicine Cabinets • Vanities • Flooring
• Financing
"One Contract—One Responsibility—One Guarantee"
W. R. MENZIES & CO. LTD.
"Kitchens Too—Made Like New"
911 FORT STREET 383-1112

Cyclos SALES AND SERVICE
HEATING INSTALLATIONS AND SERVICE OUR SPECIALTY
CALL US ANYTIME. FREE ESTIMATES ON HEATING — OIL TANKS — HOT WATER HEATERS
24 Hour Service with BA Home Heating Plan 479-1151

BUILDING or REMODELLING
Check the Advantages of
SAFE, QUIET, CLEAN
ELECTRO-RAY INFRA-flo
Full 10-year Warranty on Elements
AUTOMATIC ELECTRIC BASEBOARD HEATING
Check the new low power rates. It's the first to introduce Infra-Red radiation with Convector heating.
Call For Free Estimates and Personalized Service
BUCKLE ELECTRIC
Serving Victoria for 18 Years
479-3941 385-8082, Day or Night

ORNAMENTAL IRON WORK
SO SMART...SO PRACTICAL
Custom Made
★ Hand Rails
★ Gates
★ Room Dividers
★ Fire Screens and Tools
★ Agents for "Plasticana" vinyl hand rail
Old Country Metal Craft Ltd.
2948 Bridge St.
388-4631

FEBRUARY SALE
ALUMINUM DOORS
SELF-STORING STORM AND SCREEN
All sizes in stock. Easy to install. Price includes all hardware, pneumatic closer, check chain—completely weather-stripped.
Phone Orders Accepted
$29.95
Grille and Letter Slots Extra

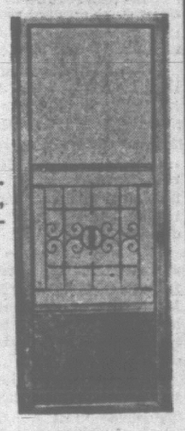

★
Aluminum Window Special
Do It Now!
REPLACE those old wooden windows NOW with tension-sealed, conversion windows.
We manufacture and install. DEAL DIRECT AND SAVE $$$ Estimates without obligation.
Phone Now
CALL 384-4221
Monday Through Friday, 9 to 5:30; Saturday 'til noon
VICTORIA ALUMINUM DIST. LTD.
3200 DOUGLAS ST. Ample Parking at Rear

Oil HEATS BEST
For oil heat sales and service:
McDowell
757 Fort St., 383-4138

When Buying A Home—
Insist on
Oil heat
It's safer! It's healthier!
It's cheaper to operate!
It's clean and quiet!
It adds value to your home!
Service is completely free!
Before it's too late—INVESTIGATE!
Then insist on OIL HEAT
Oil Heat Association of Greater Victoria
For Information Call Your Local Oil Dealer

This is the octopus that lives in Mrs. Merkle's kitchen. Untidy. Unhandy. And worse: *unsafe.* What to do? Easy. Exterminate it with modern Medallion wiring. No more creepy cords. No more blown fuses. Plenty of safe circuits. Plenty of convenient outlets for all of today's electrical servants. Octopus Exterminators? Call your electrical contractor.
B.C. HYDRO
MEDALLION HOME LIVE BETTER ELECTRICALLY
Your guide to good electric living.

H. J. Langdon & Son Ltd.
851 Cormorant
382-1813

Colwood Electric
581 Ledsham Road
478-1849

Coast Lighting and Heating Co.
2535 Government Street
383-0744

Coast to Coast Newspapers Sell the Most

A NEW FASHION IN MODERN RETAILING
WOOLCO
COAST TO COAST
BARGAIN SPREE
Monday Only 10 a.m. to 10 p.m.
PERSONAL SHOPPING ONLY, PLEASE!
Shop Early While Quantities Last!

ALARM CLOCK
Silver bell alarm clock by Westclox. Fully guaranteed. Comes in oyster white with a metal frame. It's just the alarm clock you have been looking for 1.99

TODDLER BIKE
Spring is coming and now is the time to buy toddlers' bikes. Adjustable seat for different heights. Ideal for ages 1 to 3. For indoor and outdoor play 4.76

ACTIVITY PACK
Fabulous value! Contains 6 books and box of crayons. Many favorite stories to colour .96

PEANUT BRITTLE
Hansen and Gretel old-fashioned home-made peanut brittle. Golden brown candy wafers with clusters of fresh crunchy peanuts, lb. .58

TEX-MADE SHEETS
To fit double bed. Select quality. Pillow slips Extra. "Candy Tone" 4.96

POLE UNIT
Ideal unit for bathroom. Chrome finish, three shelves and one towel ring 4.66

BOYS' PERMANENT PRESS SLACKS
No ironing ever required. Sizes 8 to 16 4.99

BOYS' SPORT SHIRTS
Short sleeve, permanent press. Featuring coin dots, paisleys, checks and plain shades. Sizes 8-18 2.76

MEN'S NEVER-PRESS CASUAL SLACKS
Never needs ironing. Wash, dry, wear. Sizes 30 to 44 7.99

MEN'S DRESS SHIRTS
Long sleeve, permanent press. In button-down or regular collars. Sizes 14½-17½ 5.66

MEN'S SPORT SHIRTS
Short sleeves, permanent press. Assortment of colorful spring colors. Sizes S, M, L, XL 3.84

HALINA CAMERAS
Uses flash cubes with optical glass lenses. Uses instant load film cartridges. Complete with wrist strap 12.47

A GREAT WOOLCO VALUE!
8 P.M. SUPER SPECIAL
FACELLE ROYALE
2-Ply facelle bathroom tissue with larger sheet size. Exclusive inner wrap. Limit 6 packages to a customer.
.23

KITCHEN TERRY TOWELS
Good colors with modern design. Fast color, lint free, super absorbent .77

NEW VINYL DRAPES
Lovely multi-colour floral pattern. Fully lined. 72"x84" 1.96

SOCKET WRENCH SET
19-Piece, wall bracket-type. ½" and ¼" Hex Drive 2.97

9'x12' AXMINSTER RUGS
Ideal for living room, rumpus room or dining room. Floral pattern, gold pattern in red/grey and green/grey 78.61

LADIES' SWEATERS
Long-sleeve, crew neck, two cables down front plus fancy stitch, 100% acrylic. Sizes S, M, L in white, pink, blue, beige and aqua 6.73

LADIES' COTTON DRESSES
Many patterns and styles to choose from. Sizes 16½ to 24½ 3.89

DE LUXE GOLF BAG
Complete with generous zipper pockets, tee and score pad holders, straps for umbrella, club cover, in rugged, handsome vinyl construction. Waterproof and easy to clean 16.86

FINE ISLAND RODS
7-ft. all-purpose steel head rod in hollow fiberglas. Ideal for Island steelheading and light trolling 9.76

LADIES' COTTON SLEEPWEAR
Baby dolls and gowns. Two styles to choose from. Colors, pink, blue, yellow. Sizes S, M, L 2 for $4

CANTRECE NYLONS
100% Cantrece nylons. De luxe seamless sheer. Sizes 8½ to 11. Colors: Beauty beige, taupe, haze .79

GRAND SLAM SLIM
Machine washable, action stretch. Viscose and nylon. Sizes 10 to 20, regular, tall, petite. In colors of blue, yellow, green, pink, orange, brown and black 5.93

LADIES' CLEARANCE OF FALL AND WINTER COATS
Heavy tweeds, some with fur trim. Sizes 10 to 20 and 48 to 50 $20

Personal Shopping Only, Please! Shop Early While Quantities Last!
Store Hours: Monday to Friday—10 a.m. to 10 p.m. Saturday—9 a.m. to 10 p.m.
TOWN & COUNTRY SHOPPING PLAZA
DOUGLAS ST. & SAANICH
JUST SAY Charge It

TIMES TELEVISION PROGRAMS Feb. 18 to Feb. 25

SATURDAY, FEBRUARY 18

Time	Ch'n'l No.	PROGRAM
4 PM	2	Land of Ours
	4	Pro Bowler Tour
	5	Racing U.S.A. (c)
	6	Kiddies Camera
	7	CBS Golf Classic
	8	After Four (c)
	11	Movie
	7, 12	CBS Golf Classic
4:30—	2, 6	Cartoons (c)
	4	Pro Bowlers Tour
	5	Vietnam Review (c)
	7	Sports N.W.
	8	Sports (c)
	12	Cartoons
5 PM	2, 6	Cartoons (c)
	4	World of Sports
	5	World of Golf (c)
	7	N.W. Ch. Wrestling
	11	Outer Limits
	12	Lost in Space (c)
5:30—	2, 6	Hockey: Red Wings vs. Canadiens
	7	Wrestling
6 PM	4	World of Sports
	5	Scherer-MacNeil Report (c)
	7	Movie (c)
	8	Wrestling
	11	Cheyenne
	12	Daktari (c)
6:30—	2, 5	News (c)
	7	Movie
	8	Wrestling
7 PM	4	Viewpoint (c)
	5	The Monkees (c)
	8	Jackie Gleason (c)
	11	Island in Sun (c)
	12	You Asked For It
7:15—	2, 6	In Person (c)
7:30—	4	Dating Game (c)
	5	The Firing Line —Part II
	7, 12	Jackie Gleason (c)
	11	American West (c)
8 PM	2	News; Sound 67
	4	T.H.E. Cat (c)
	5	Newly-Wed Game (c)
	8	Don't Eat Daisies (c)
	11	Windfall
	12	Across Seven Seas (c)
8:30—	2, 6	Bev. Hillbillies (c)
	4	Lawrence Welk (c)
	5	Get Smart (c)
	7	Mission Imposs. (c)
	8	F-Troop (c)
	11	Outdoors (c)
	12	Movie (c)
9 PM	2	Tarzan (c)
	5	Movie (c)
	6	Gunsmoke (c)
	8	Academy Perform.
	11	Bowling
9:30—	4	Hollywood Palace (c)
	7	Pistols-Petticoats (c)
	11	Outdoors
10 PM	2	Time Tunnel (c)
	6	Run for Your Life (c)
	11	Champ. Roller Skating
	7	Gunsmoke (c)
10:30—	4	Jubilee (c)
	12	Honey West
11 PM	2, 4, 6, 7, 8	News
	11	Naked City
	12	Movie
11:05—	7	Movie (c)
11:15—	4, 5	News
11:20—	2	Movie (c)
11:30—	4	Movie
	6	Movie (c)
	8, 11	Movie
11:45—	5	Tonight Show (c)
12:00—	11	news, Sports
1 AM	4	News. Headlines
1:15—	5	Movie
1 AM	12	Merv Griffin

SUNDAY, FEBRUARY 19

Time	Ch'n'l No.	PROGRAM
10 AM	4	Cartoons (c)
	2	Let's Speak English
	5	Religion (c)
	6, 8	News
	12	This Is the Life
10:30—	4	Discovery (c)
	2	Jack in the Box
	6, 8	Comment, Convic'n
	7	Doctors at Work
	12	Movie
11 AM	2	Mot et L'Autre
	4	Basketball (c)
	5	Meet the Press (c)
	6, 8	Soccer
	7	Camera 3
	12	Movie
11:30—	2	Bon Heur des Autres
	7	Children's Film Clas.
	4	Basketball (c)
	5	Meet the Press
	12	Movie
12 Noon	2	Can. Cen. Track and Field Meet
	5	Movie
	7	Children's Film
	8	Soccer
12:30—	2	Track and Field
	4	Basketball (c)
	5	Movie
	12	Expo '67
	7	Face the Nation (c)
1 PM	2	F.D.R.—Documen.
	4	Religion
	5	Armchair Theatre
	6, 8	Spectrum
	7	Sunday Theatre
	11	Religion (c)
	12	Hockey: Canadiens vs. Red Wings
1:30—	2, 6	Country Calendar
	4	Issues and Answers
	5	Hockey (c)
	8	Platform
	11	Miracles (c)
2 PM	2	Chorus, Gentlemen
	4	Schoolhouse (c)
	5	Songs (c)
	6	Oral Roberts
	11	Faith For Today (c)
	12	Hockey
2:30—	2	Music for a Sunday
	11	Voice of Calvary
	4	Brainsville (c)
	5	Hockey (c)
	6	Songs (c)
	7	Sports Spec. (c)
	8	Run for Your Life (c)
3:00—	2	Music for a Sunday
	4	ABC Scope
	6	Andy Williams (c)
	5	Hockey
	11	Kroeze Variety (c)
3:30—	2	Music for a Sunday
	5	Face to Face
	8	Horst Koehler
	11	Movie
	4, 12	Flying Fisherman (c)
4 PM	2	Religion
	4	Amer. Sportsman (c)
	5	NBC Spec.
	7	You Are There
	8	Heritage
	12	Children's Film Fest.
	8	Virginian
4:30—	2, 6	Tomorrow
	5	NBC Spec.
	7	Amateur Hour (c)
5 PM	2, 6	Nature of Things
	4	Bowling (c)
	5	Wild Kingdom (c)
	7	Tell the Truth (c)
	11	Maverick
	12	Password (c)
5:30—	2	Spec.: CBS Sports
	5	G.E. College Bowl (c)
	6	F-Troop (c)
	7	Sunday Show
	8	Brand New Scene
	12	Amateur Hour (c)
6 PM	2	Walt Disney (c)
	4	Challenge (c)
	5	F. McGee (Rep. (c)
	6, 8	Voyage (c)
	7	Sunday Show
	11	The Rebel
	12	Sunday Big Show (c)
6:30—	2	Walt Disney (c)
	4	News (c)
	5	Spec.: Indonesia (c)
	7	Family Affair (c)
	11	Movie (c)
7 PM	2, 6	Hey Landlord (c)
	4	Voyage (c)
	7	Lassie (c)
	8	Monkees (c)
7:30—	2, 6	Flashback (c)
	5	Walt Disney (c)
	7	It's About Time (c)
	8	The FBI
8 PM	2, 6, 7, 12	Ed Sullivan (c)
	4	FBI (c)
8:30—	5	Hey Landlord (c)
	8	Jeannie (c)
	11	Checkmate
	7	Password (c)
	11	Desilu Playhouse
1:30—	2	World Turns (c)
	5	Another World (c)
	7, 12	House Party (c)
2 PM	2	Password
	4	Newly Wed Game
	5	You Don't Say (c)
	7, 12	Tell the Truth (c)
	11	Movie
2:30—	2	Expo 67
	4	Dream Girl
	5	Match Game (c)
	6	Fractured Phrases
	7	Edge of Night
	8	Conflict
	12	Secret Storm
3 PM	2, 6	Take 30
	4	Hospital
	5	Make a Deal (c)
	8	Words and Music
	7	Secret Storm
	11	Movie
	12	Mike Douglas
3:30—	2, 6	Edge of Night (c)
	4	The Nurses
	5	Truth or Conseq's (c)
	7	Candid Camera
	8	Your Move
	11	Days of Our Lives (c)
4 PM	2, 6	Communicate
	4	Dark Shadows
	5	Stan Boreson (c)
	7	J. P. Patches (c)
	8	Dennis the Menace
	11	The Eighth Man
	12	Fun-O-Rama (c)
4:30—	2	King's Outlaw
	4	Where Action Is
	5	Mike Douglas
	6	The King's Outlaws
	7	J. P. Patches (c)
	8	Flintstones (c)
	11	Gigantor
9 PM	2, 6	Bonanza (c)
	4	Movie (c)
	5	Bonanza (c)
	7	Smothers Brothers
	8	Peyton Place (c)
	7, 12	Smothers Bros. (c)
9:30—	11	Ask Doctor (c)
10 PM	2, 6	Sunday
	5	Andy Williams (c)
	8	W5
	7, 12	Cand. Camera (c)
	11	Religion (c)
10:30—	11	Know Your City (c)
	7	What's My Line (c)
	12	Special
11 PM	2, 4, 5, 6, 7, 8, 11	News
	11	Naked City
	12	Death Valley Days (c)
11:05—	5	Secret Agent
	7	Smothers Bros. (c)
11:15—	4	Weekend News
11:20—	7	David Susskind
11:30—	4, 6	Movie
11:30—	6	Movie
	8	Journal
	12	Movie
12 PM	11	News, Sports, W'ther
12:05—	5	Kiplinger's Rep. (c)
12:20—	5	Movie

EARLY PROGRAMS MONDAY THROUGH FRIDAY

Time	Ch'n'l No.	PROGRAM
7 AM	4	Educative Programs
	5	Today (c)
	6, 8	University
	7	Farmer, Story
	12	Classroom
7:30—	4	Educative Prog. (c)
	6, 8	Bright & Early (c)
	7	Cartoons (c)
	12	News (c)
8 PM	4	Buddy Webber (c)
	5	Telescope (c)
	12	Captain Kangaroo
8:30—	6, 8	Romper Room (c)
	7	Captain Kangaroo
9 AM	4	Movie
	7	News
	5	Reach for Stars (c)
	6, 8	Pete's Place
11:30—	4	Dating Game
	12	Candid Camera
9:30—	5	Concentration (c)
	6, 8	Mr. and Mrs. (c)
	7, 12	Hillbillies
10 AM	2, 6	Schools
	5	Pat Boone (c)
	8	Fractured Phrases
	7, 12	Andy Griffith
10:30—	2, 6	Giant; Helene
	5	Holly'd Squares (c)
	7, 12	Dick Van Dyke
	8	Jean Cannen
11 AM	2	Mr. Dressup (c)
	4	Super Sweep
	5	Jeopardy (c)
	6, 8	Pipeline
	7, 12	Love of Life
	11	Romper Room (c)
	2	Dickie Henderson
	5	Eye Guess (c)
	6, 8	Law Court
	7	Search; Light
	12	Merv Griffin
12 Noon	2	Girl Talk
	4	Everybody's Talking
	5	Newsbeat (c)
	6	Noon Show
	7	Eyes on Seattle (c)
	8	Pal Bob
	11	Girl Talk
12:30—	2	Search; Light (c)
	4	Donna Reed
	5	Wunda Wunda (c)
	6, 8	Movie
	7	World Turns
	11	Gypsy Rose Lee
1 PM	2	Coronation Street
	4	Ben Casey
	5	The Doctors (c)
	7, 12	Password (c)
	11	Desilu Playhouse
1:30—	2	World Turns (c)
	5	Another World (c)
	7, 12	House Party (c)
2 PM	2	Password
	4	Newly Wed Game
	5	You Don't Say (c)
	7, 12	Tell the Truth (c)
	11	Movie
2:30—	2	Expo 67
	4	Dream Girl
	5	Match Game (c)
	6	Fractured Phrases
	7	Edge of Night
	8	Conflict
	12	Secret Storm
3 PM	2, 6	Take 30
	4	Hospital
	5	Make a Deal (c)
	8	Words and Music
	7	Secret Storm
	11	Movie
	12	Mike Douglas
3:30—	2, 6	Edge of Night (c)
	4	The Nurses
	5	Truth or Conseq's (c)
	7	Candid Camera
	8	Your Move
	11	Days of Our Lives (c)
4 PM	2, 6	Communicate
	4	Dark Shadows
	5	Stan Boreson (c)
	7	J. P. Patches (c)
	8	Dennis the Menace
	11	The Eighth Man
	12	Fun-O-Rama (c)
4:30—	2	King's Outlaw
	4	Where Action Is
	5	Mike Douglas
	6	The King's Outlaws
	7	J. P. Patches (c)
	8	Flintstones (c)
	11	Gigantor

MONDAY, FEBRUARY 20

Time	Ch'n'l No.	PROGRAM
5 PM	2	Passport
	4	Beaver
	5	Mike Douglas
	6, 8	Greatest Show
	7	Cartoons (c)
	11	Munsters
	12	Fun-O-Rama
5:30—	2	Music Hop
	4	Car 54
	7	Cartoons (c); News
	11	Patty Duke
	12	Movie
6 PM	2	Green Hornet
	4, 5, 6, 8	News (c)
	7	Movie
	11	The Flintstones (c)
6:30—	2, 4	News, Sports (c)
	5	News (c)
	6	Fugitive
	8	Sports
	11	You Asked For It
	12	Walter Cronkite (c)
7 PM	2	7 O'clock Show
	4	Exploration N.W. (c)
	5	Something Differ. (c)
	8	Batman (c)
	11	Rifleman
	12	Movie
7:30—	2, 6	Don Messer (c)
	4	Iron Horse (c)
	12	Gilligan Island (c)
	7	Gilligan's Isl. (c)
	8	Lucy (c)
	11	12 o'Clock High
8 PM	2	The Saint (c)
	5	I Dream of Jean. (c)
	6	The Saint (c)
	7	Mr. Terrific (c)
	8	Bewitched (c)
	12	Mr. Terrific (c)
8:30—	4	Rat Patrol (c)
	5	Capt. Nice (c)
	7, 12	Lucy (c)
	8	Andy Griffith (c)
	11	Alfred Hitchcock
9 PM	2	Show of Week (c)
	4	Felony Squad (c)
	5	Road West (c)
	7	Andy Griffith (c)
	8	Music Hall
	11	Alfred Hitchcock
	12	Perry Mason
9:30—	4	Peyton Place (c)
	7	Monday Movie
	8	Big Valley (c)
	11	News (c)
10 PM	2, 6	Front Page (c)
	4	Big Valley (c)
	5	Run for Your Life (c)
	7	Movie
	11	Merv Griffin
	12	Naked City
10:30—	2	Parade
	6	Meet the Meat
	8	This Land Is People
11 PM	2, 4, 5, 6, 7, 8	News
	12	Movie
11:15—	7	Perry Mason
11:20—	2, 6	News, Sports
11:30—	4	Movie
	5	Tonight Show (c)
	11	Have Gun, Travel
11:35—	6, 8	News
11:43—	2	Movie
12 PM	11	News, Sports, Weather
1 PM	5	Movie
	12	Mike Hammer

TUESDAY, FEBRUARY 21

Time	Ch'n'l No.	PROGRAM
5 PM	2	Passport
	4	Beaver
	5	Mike Douglas
	6, 8	Daniel Boone (c)
	7	Cartoons (c)
	11	Munsters
	12	Fun-O-Rama
5:30—	2	Music Hop
	4	Car 54
	5	Mike Douglas
	7	Cartoons (c); News
	11	Patty Duke
	12	Movie
6 PM	2	My 3 Sons
	4, 5, 6, 7, 8	News (c)
	7	Movie
	11	Flintstones (c)
6:30—	2	News
	5	News (c)
	4	News (c)
	6	Lucy (c)
	8	Mark Raines
	11	You Asked for It
	12	Walter Cronkite (c)
7 PM	2	7 O'clock Show
	4	Bold Journey
	5	McHale's Navy
	6	Combat (c)
	8	Batman (c)
	11	Rifleman
7:30—	2	Reach for Top (c)
	4	Combat (c)
	5	Girl From U.N.C.L.E. (c)
	7	Duktari (c)
	8	Star Trek (c)
	11	12 o'Clock High
	12	Rifleman
8 PM	2, 6	Red Skelton (c)
	12	Gunsmoke
8:30—	4	The Invaders (c)
	5	Occasional Wife (c)
	7	Spec.: A. Griffith (c)
	8	The Avengers (c)
	11	Alfred Hitchcock
	12	Spec.: A. Griffith (c)
9 PM	2, 6	The Baron (c)
	4	The Invaders (c)
	5	Movie (c)
	7	Drama
	8	Love on Roof
	11	Alfred Hitchcock
	12	Spec.: A. Griffith
9:30—	4	Peyton Place (c)
	7	Petticoat Junction (c)
	8	Love on a Rooftop (c)
	11	News (c)
	12	Secret Agent
10 PM	2, 6	News Magazine
	4	The Fugitive (c)
	7	News Special
	8	I Spy
	11	Merv Griffin
10:30—	2, 6	The Public Eye
	7	KIRO Reports
	11	Hall of Fame
	12	Honeymooners
11 PM	2, 4, 5, 6, 7, 8, 11	News
	12	Movie
11:15—	2	Viewpoint
	7	Perry Mason
11:30—	5	Tonight Show (c)
11:30—	11	Have Gun, Travel
11:35—	6, 8, 4	Movie
11:40—	2	Movie
12 PM	11	News, Sports, Weather
1 AM	5	Movie
	12	Mike Hammer

WEEKEND MOVIES

TONIGHT

6:00: Channel 7: Bengal Brigade (1954). In India in 1856 troops are trapped when they attack a fortress. Rock Hudson, Arlene Dahl.

8:30: Channel 12: The Running Man (1963). An English film about a fake insurance claim. Laurence Harvey, Lee Remick.

9:00: Channels 5, 8: Lonely Are the Brave (1962). The story of a misfit cowboy in the 20th century. Kirk Douglas, Gena Rowlands.

11:00: Channel 12: Top Secret Affair (1957). Subject to government approval a tough general is named to a diplomatic post. Susan Hayward, Kirk Douglas.

11:05: Channel 7: Duel in the Sun. (1946). Story about a half-breed girl who falls in love with a Texas land baron. Jennifer Jones, Gregory Peck. Buy Me That Town (1941). A gang of crooks use the jail as a refuge from other crooks. Lloyd Nolan, Sheldon Leonard.

11:25: Channel 2: Please Don't Eat the Daisies. A city family moves to the country. Doris Day, David Niven.

11:30: Channel 4: Now Voyager (1942). An old maid is being held by her neurotic mother. Bette Davis, Claude Rains.

11:30: Channel 6: Lonely Are the Brave. See Channel 5, at 9 p.m.

11:30: Channel 8: Unconquered (1947). In the year 1763 a young man helps to quell the Indians. Gary Cooper, Paulette Goddard.

1:15: Channel 5: Lorna Doone (1951). A young farmer falls in love with the powerful Doone's daughter. Barbara Hale, Richard Greene.

SUNDAY

11:30: Channel 5: The Eddie Cantor Story (1954). The life of Mr. Bango Eyes. Keefe Brasselle.

1:00: Channel 7: Cry of the Hunted (1953). A fugitive tries to escape through the swamps. Barry Sullivan, Vittorio Gassman.

3:30: Channel 11: Captain January (1936). A Shirley Temple story about a lighthouse keeper.

5:00: Channel 7: The First Texan (1956). Sam Houston rallies men to fight for a free Texas. Joel McCrea.

6:00: Channel 12: Moby Dick (1956). John Huston's film of the great white whale. Gregory Peck, Richard Basehart.

6:30: Channel 11: The Mouse That Roared (1959). A small country declares war on the U.S. Peter Sellers, Jean Seberg.

9:00: Channel 4: The Scorpio Letters (1967). A blackmail ring is headed by the Scorpio, and two agencies try to smash it. Shirley Eaton.

11:30: Channel 2: House of Woman (1962). A pregnant woman is sent to jail. Shirley Knight.

11:30: Channel 4: The Girl in the Black Stockings (1957). A movie starlet is murdered. Lex Barker, Anne Bancroft, Mamie Van Doren.

11:30: Channel 6: Unconquered. See Sat. Channel 8 at 11:30 p.m.

11:30: Channel 12: All the Young Men (1960). The sergeant and his men must hold the farmhouse until relieved. Alan Ladd.

12:30: Channel 5: The Marrying Kind (1952). A couple applying for a divorce tell their story to the judge. Judy Holliday, Aldo Ray.

★ Times Television Section ★

'Losers Weepers' Dramatic Story Of Watts' Area

Gloria Calomee arrived "cold" for her interview. She did not know what the show was all about. She was given the script to read. Then she was asked what she thought of it.

"I think this show is potentially award-winning!" she exclaimed.

That something-special feeling is typical of everyone connected with the show because the play, "Losers Weepers," is something special.

It's an original play by 36-year-old Harry E. Dolan, who was discovered in Budd Schulberg's writing workshop set up in the Watts area of Los Angeles. "Losers Weepers" is the first drama in a series of 10 presentations on "NBC Experiment in Television," colorcast over Channel 5 at 4 p.m. Sunday.

Comedy Hour

Jack Benny, George Burns and Israeli singer Esther Ofarim are guest stars on "The Smothers Brothers Comedy Hour" Sunday at 9 p.m. in color on channels 7 and 12.

Tom and Dick Smothers open the show with two musical numbers, "The Lonesome Traveler" and "They Call the Wind Maria."

Amateur Finals

The semi-finals of the 1967 U.S. amateur talent championship will be broadcast on "Ted Mack and the Original Amateur Hour" in two parts on consecutive weeks starting Sunday at 5:30 p.m. on Channel 12.

Sports Feature

Finals of the men's singles at the 1967 U.S. indoor tennis championship in color will be presented on "CBS Sports Spectacular" Sunday at 2:30 p.m. on Channel 7.

In addition, a feature in color on the sport of gliding and films of the 1912 Jack Johnson-Jim Flynn heavyweight title fight will be part of the program.

Jack Whitaker, host of the series, is commentator for the gliding and boxing segments. He will be joined by amateur tennis ace Chuck McKinley in describing the tennis portion.

The broadcast of the men's singles finals will originate at the Wicomico Youth and Civic Centre, Salisbury, Md. Leading tennis players from 18 countries will compete in the indoor championships.

The July 4, 1912, Johnson-Flynn bout, a ring classic of the early era of boxing in the U.S., was Johnson's first title defence after taking the crown from Jim Jeffries two years earlier. In addition to the bout, the film includes a sparring sequence between Johnson and Marty Cutler, sparring partner to six heavyweight champions, on the ground instead of in a ring.

In the gliding segment, the art of hill gliding is demonstrated by the London Gliding Club.

Indonesia

"Indonesia: The Troubled Victory," last program in "The Battle for Asia," a three-part color series examining Communist expansion and U.S. counteraction in Southeast Asia, will be presented by NBC News Sunday on Channel 5 at 6:30 p.m.

Since October, 1965, when the Partai Kommunis Indonesia, the third largest Communist party in the world, failed in its plot to seize power in Indonesia, the biggest, most strategic country in Southeast Asia, Indonesia, has been on the brink of civil war. "Indonesia: The Troubled Victory" documents the bloody events of the past year, and examines the failure of the Communist coup

Wild Kingdom

Marlin Perkins and Jim Fowler journey to a remote valley of southern Utah where they are greeted by four pairs of beady eyes in four "masked" faces peering out of the trees, in "Raccoon Valley" on Wild Kingdom" colorcast on the NBC network Sunday at 5 p.m. on Channel 5.

The faces belong to a family of captivating raccoons — a mother and her three youngsters that live in the scenic valley that also is home for the badger, the beaver, the muskrat and the bear.

Perkins and Fowler follow the raccoon family in their adventures with these and many other animals. In defending her family, mother raccoon is shown fighting a snarling, spitting clawing bobcat and in a battle with a coyote.

In other highlights the family embarks on a unique fishing expedition; the youngsters face pain and peril as they explore their valley, and mother raccoon teaches her trio to survive.

STAR OF NBC comedy show "Get Smart", Don Adams is seen with wife Dorothy and daughter Stacey Noel. Series is seen Saturday nights at 8:30 o'clock on Channel 5.

Glider Story

A California teen-ager's fascination for bird-watching inspires him to become a champion glider pilot, in "The Boy Who Flew with Condors" on "Walt Disney's Wonderful World of Color" Sunday at 7:30 p.m. on Channel 5.

While watching the graceful flight of the California condor, young Christopher Jury spots a glider about to land near him. Margaret Birsner climbs from the craft, and explains she has just soared a distance of 31 miles cross-country, thereby earning her Silver "C" distance badge.

Margaret invites Chris to be her guest at the Torrey Pines soaring meet. Fascinated by the beauty and grace of the sailplanes, Chris enrolls at the Techachipi Soaring School, and begins the long ordeal of earning his wings.

Soaring expert Fred Harris and NASA test pilot Milt Thompson make appearances.

★ ★ ★

TONIGHT

5:30: Channels 2, 6: Hockey. Detroit Red Wings meet Canadiens at the Forum in Montreal.

7:00: Channel 11: Islands in the Sun. The Bastille Day celebrations from the South Pacific.

9:30: Channel 4: Hollywood Palace. Tonight's host is Bing Crosby, along with Ella Fitzgerald, Phil Harris and Alice Fay.

SUNDAY

11:00: Channel 4: Pro Basketball. Philadelphia 76ers vs. St. Louis Hawks.

12:00: Channel 2: Highlights of the Canadian centennial track and field meet held in the Agrodome in Vancouver.

1:00: Channel 12: Hockey. Canadiens vs. Red Wings.

4:00: Channel 12: Children's Film Festival. Two films today include The Red Balloon and The Golden Fish.

4:00: Channel 5: Losers Weepers, the first in a new series.

5:00: Channel 5: Wild Kingdom visits southern Utah's Racoon Valley.

5:30: Channel 2: The closing ceremonies of the first Canadian winter games from Quebec.

6:30: Channel 5: Battle for Asia. A closing report on Indonesia.

9:00: Channels 7, 12: The Smothers Brothers show, with guests Jack Benny, George Burns and Esther Ofarim.

IF IT'S TIRES IT'S OK TIRE AT 2968 DOUGLAS ST.

ASK RITHET'S

. . . but this time Rithet's Asks YOU a Question

Have You an Unfurnished Home for Rent?

The need is urgent . . . we have reliable, selected prospective tenants waiting . . . looking for good quality homes to rent, ready to pay in the $80 to $130 per month bracket. Here just some of the genuine requests on our books right now.
Wanted to rent . . .
a 3-bedroom home
a 2-bedroom home in Oak Bay
a 3-bedroom home in the city
a 2 to 3-bedroom in Esquimalt
What about your home? Contact our Rental Department right away.

RITHET AGENCIES LTD.
Insurance — Real Estate
Mortgages
714 FORT STREET
Just Above Douglas
Office, 383-4251

Trust WORLD FAMOUS Beltone HEARING AIDS
The world's largest exclusive manufacturer of Hearing Aids and professional Hearing Measurement Equipment.
● Leader in Quality
● Leader in Performance
● Leader in Clarity
Phone or Come in for: FREE consultation and test FREE 16-page booklet on request.
Beltone OF VICTORIA
Mrs. R. Schroeder
418—1207 Douglas St.
Telephone 385-3943

MEMBER AUTOMATIC TRANSMISSION REBUILDERS ASSOCIATION ATRA
VICTORIA AUTOMATIC Transmission Service
Member of A.T.R.A. Network of Transmission Repair Service Shops
the World's Oldest and Largest
"AUTOMATICS ARE OUR BUSINESS"
SPECIALS ON SERVICE AND ADJUSTMENTS
BRING THIS AD. AND SAVE 20%
One day service for major overhauls on any automatic transmission ● Full nation-wide guarantee ● Factory trained mechanics.
650 DUPPLIN RD. NEAR MAYFAIR OFF DOUGLAS 384-2851

LEE'S VICTORIA'S BIGGEST AND BEST IN CHINESE FOOD
FREE HOME DELIVERY SERVICE
385-6764
TEMPORARY ADDRESS, 1410 BROAD ST.
FRESHLY COOKED "FOIL WRAPPED FOR FLAVOR"
OPEN DAILY 4:00 P.M.

TELEVISION PROGRAMS (Continued) Feb. 18-Feb. 25

WEDNESDAY, FEBRUARY 22

Time	Ch'n'l No.	PROGRAM
5 PM	2	Passport
	4	Beaver
	5	Mike Douglas
	6, 8	Twilight Zone
	7	Cartoons (c)
	11	The Munsters
	12	Woody Woodpecker
5:30—	2	Music Hop
	4	Car 54
	5	Mike Douglas
	6	Flintstones (c)
	7	Cartoons (c); News
	8	Hockey
	11	Patty Duke
	12	Movie
6 PM	2	Gilligan's Island
	4, 5	News
	6	Provincial Affairs
	7	Movie
	11	Flintstones (c)
6:30—	2, 4, 5	News
	6	Seaspray (c)
	11	You Asked For It
	12	Walter Cronkite (c)
7 PM	2	7 O'clock Show
	4	N.W. Traveller (c)
	5	Death Valley (c)
	6	Windfall
	11	Rifleman
7:30—	2	Peggy Neville (c)
	4	Batman (c)
	5	Virginian (c)
	6	Pistols, Petticoats (c)
	7	Lost in Space (c)
	8	Hollywood Palace (c)
	11	12 o'Clock High
	12	Burke's Law
8 PM	2, 6	Green Acres (c)
	4	The Monroes
8:30—	2, 6	Bob Hope
	5	Virginian (c)
	7	Hillbillies (c)
	8	Combat (c)
	11	Alfred Hitchcock
	12	Laredo (c)
9 PM	4	Movie (c)
	5	Spec.: P. Como (c)
	7	Green Acres (c)
	8	Combat (c)
	12	Laredo
9:30—	2	Festival
	4	Movie (c)
	6	Festival
	7	Gomer Pyle (c)
	8	Fugitive (c)
	11	News (c)
	12	McHale's Navy
10 PM	2, 6	Festival
	4	Movie (c)
	5	I Spy (c)
	8	Fugitive (c)
	11	Merv Griffin
	12, 7	Danny Kaye (c)
10:30—	5	I Spy (c)
	8	Sports Hot Seat
11 PM	2, 4, 5, 6, 7, 8	News
	12	Movie
11:15—	2	Viewpoint
	7	Perry Mason
11:20—	2, 8	News, Weather
11:30—	5	Tonight Show (c)
	11	Gun Will Travel
11:35—	4, 6, 8	Movie
11:43—	2	Movie
12 PM	11	News, Sports, Weather
1 AM	5	Movie
	12	Mike Hammer

THURSDAY, FEBRUARY 23

Time	Ch'n'l No.	PROGRAM
5 PM	2	Passport
	4	Beaver
	5	Mike Douglas
	6, 8	Iron Horse (c)
	7	Cartoons (c)
	11	Munsters
	12	Yogi Bear
5:30—	2	Music Hop
	4	Car 54
	5	Mike Douglas
	7	Cartoons (c); News
	11	Patty Duke
	12	Movie
6 PM	2	Sportscene
	4, 5, 6, 8	News
	7	Movie
	11	Flintstones (c)
6:30—	2, 4, 5	News
	4	News (c)
	6	Batman (c)
	8	Have Gun
	11	You Asked For It
	12	Walter Cronkite (c)
7 PM	2	7 O'clock Show
	4	Outdor Sportsman (c)
	5	Sky-Nanny (c)
	6	Family Affair (c)
	7	Movie
	8	Family Affair (c)
	11	Rifleman
7:30—	2	Occasional Wife (c)
	4	Batman (c)
	5	Daniel Boone (c)
	6	Have Gun
	7	Colliseum (c)
	8	Wild West (c)
	11	12 o'Clock High
	12	Young People's Concert (c)
8 PM	2, 6	Man from U.N.C.L.E. (c)
	4	F Troop (c)
8:30—	4	Bewitched (c)
	5	Star Trek (c)
	7, 12	My 3 Sons (c)
	8	Pistols, Petticoats (c)
	11	Alfred Hitchcock
9 PM	2, 6	Telescope (c)
	4	Love on a Rooftop (c)
	7, 12	Movie (c)
	8	It's Happening
	11	Alfred Hitchcock
9:30—	2, 6	Hogan's Heroes (c)
	4	That Girl (c)
	5	Dragnet (c)
	8	Dean Martin (c)
	11	News (c)
10 PM	2	20 Million Questions
	4	ABC Stage '67 (c)
	5	Dean Martin (c)
	6	I Spy
	11	Sking; Merv Griffin
10:30—	2	Centennial 20/20
	8	T.H.E. Cat (c)
11 PM	2, 4, 5, 6, 7, 8	News
11:15—	2	Viewpoint
	7	News
11:20—	2, 8	News, Sports
11:30—	5	Tonight Show (c)
11:30—	7	Perry Mason
11:30—	8	Movie
11:35—	4, 6	Movie
11:43—	2	Movie
11:45—	11	Gun, Will Travel
12:30—	7	Movie
1 AM	5	Movie

FRIDAY, FEBRUARY 24

Time	Ch'n'l No.	PROGRAM
5 PM	2	The Firing Line —Part II
	4	Beaver
	5	Mike Douglas
	6, 8	The Outer Limits
	7	Cartoons (c)
	11	Munsters
	12	Fun-O-Rama (c)
5:30—	2	Sing Out
	4	Car 54
	5	Mike Douglas
	7	Cartoons (c); News
	8	The Outer Limits
	11	Patty Duke
	12	Movie
6 PM	2	On the Scene
	4, 5, 6, 8	News (c)
	7	Movie
	11	Flintstones (c)
6:30—	2, 4, 5	News, Sports
	4	News (c)
	6	Batman (c)
	8	Seaspray (c)
	11	You Asked For It
	12	Walter Cronkite (c)
7 PM	2	7 O'Clock Show
	4	Mister Ed
	5	Twilight Zone
	6	Star Trek (c)
	7	Movie
7:30—	2	Klahanie
	4	Green Hornet (c)
	5	Tarzan (c)
	7	Wild West (c)
	11	12 o'Clock High
	12	Wild West (c)
8 PM	2, 6	Get Smart (c)
	4	Time Tunnel (c)
	5	Movie
8:30—	2, 6	Tommy Hunter (c)
	5	U.N.C.L.E. (c)
	7	Hogan's Heroes (c)
	11	Alfred Hitchcock
9 PM	2, 4, 5, 6, 7, 8	News
9:30—	2	Movie (c)
	4	Rango (c)
	6	Peyton Place (c)
	7	Movie
	8	Movie
	11	Alfred Hitchcock
	12	Movie (c)
10 PM	2	Movie (c)
	4	Phyllis Diller (c)
	5	T.H.E. Cat (c)
	11	News (c)
10:30—	4	The Song Makers (c)
	5	Laredo (c)
	6	Wild West (c)
	8	Mission Impossible (c)
11 PM	2, 4, 5, 6, 7, 8	News
11:15—	2	Viewpoint
	7	News
11:20—	2, 6, 8	Local News
11:30—	5	Tonight Show (c)
	7	Perry Mason
	11	Gun, Will Travel
11:35—	4, 6, 8	Movie
11:43—	2	Movie
11:15—12		Movie
12 PM	11	News, Sports, Weather
12:30—	7	Movie
1 PM	5	Sky-Nanny (c)
1:30—	5	Movie
1:15—12		Movie

SATURDAY, FEBRUARY 25

Time	Ch'n'l No.	PROGRAM
9 PM	4	Cartoons (c)
	5, 7, 12	Cartoons (c)
9:30—	5, 12	Cartoons (c)
	4	Cartoons (c)
	7	Cartoons (c)
	8	TBA
10 AM	4, 5	Cartoons (c)
	2	Speak English
	6	TBA
	7, 12	Cartoons (c)
10:30—	4, 5, 7, 12	Cartoons
	2	Super 6
	6	TBA
11 AM	2	Roller Derby
	4, 5, 7, 12	Cartoons (c)
11:30—	2	Roller Derby
	5, 7, 12	Cartoons (c)
12 Noon	2	Sports—Golf Classic
	4, 5, 7, 12	Cartoons (c)
	8	TBA
12:30—	2	Golf Classic
	4	Bandstand
	5, 12	Cartoons (c)
	7	Cartoons (c)
	8	TBA
1 PM	2	Champ. Curling
	5	Theatre (c)
	6	TBA
	8	TBA
	11	Soap Box Derby (c)
1:30—	4	Matinee
	7	Cartoon Carnival
	8, 11	Top Star Wrestling
	12	Storytime
2 PM	2	World of Golf (c)
	5	Theatre (c)
	7	Science Fiction
	12	Outlook
2:15—11		News, Sports
2:30—	5	Basketball
	7	Movie
	11	R.F.D.
	12	Lone Ranger (c)
3 PM	2	CBS Sports Presents
	4	Wendy and Me
	6, 8	Roller Derby
	12	People Are Funny
	11	These Are Yours
3:30—	4	Pro Bowlers Tour
	7, 12	CBS Golf Classic
	11	Jungle Theatre
4 PM	2	This Land of Ours
	5	Racing U.S.A. (c)
	6, 8	TBA
4:30—	2	Cartoons
	4	Pro Bowlers Tour
	7	Sports N.W.
	5	Vietnam Review (c)
	6	TBA
	11	Movie
	12	Cartoons (c)
5 PM	2	Bugs Bunny (c)
	4	Sports
	5	World of Golf (c)
	6	TBA
	7	N.W. Champ. Wres.
	11	The Outer Limits
	12	Lost in Space (c)

(c): COLOR
TBA: TO BE ANNOUNCED

MEMO TO ADVERTISERS

Advertising is News too!

Through advertising in this paper you can give our readers the up-to-date news about your merchandise and services.

Of course you should know all about the circulation of the newspaper that is carrying the news of your business. How many people buy the paper? Where are they located? How was this circulation obtained? The Audit Bureau of Circulations makes this information available to YOU. Ask your sales representative to show you the Audit Bureau's latest figures.

★ This newspaper is a member of the Audit Bureau of Circulations, a non-profit, co-operative association of publishers, advertisers and advertising agencies. Our circulation is audited at regular intervals and their reports are made available to our advertisers without obligation.

audit report
AUDITED PAID CIRCULATION ABC

VICTORIA DAILY TIMES

ROBERT WOLDERS
... born in Holland

Western Star Has Flashy Costumes

Robert Wolders, one of the dandiest western stars ever, pushed a multi-colored brocade Texas Ranger hat back from his face, pulled his feet out of the gaudiest pair of cowboy boots to kick up dust on the streets of Laredo, and said in a heavy Dutch accent, "Riding and romping are easy enough. It's the costume changes that wear me out."

Wolders, a co-star of NBC Television Network's "Laredo," has good reason to be tired of changing clothes. His stage wardrobe includes 18 different flashy outfits as compared to one or two other western stars wear. In almost every show, Wolders makes as many as eight changes.

Every costume Wolders wears is more preposterous than those worn by any previous western star: purple velvet shirts trimmed in lace; regal brocade jackets, hats and boots; brilliant colored pants and accessories.

DREAMS COME TRUE

"It fits the character well," Wolders said. "The Ranger, Eric Hunter, is a mysterious, romantic European. He's not afraid of a fight, but he prefers talking his way out of a tough situation.

"Eric Hunter is the type of character I've always dreamed of playing. As a matter of fact, all my dreams are coming true now. And the biggest one may come true next year."

Wolders explained he has always wanted to relax by sailing a boat from one international port to another. However, he may find his visits to foreign ports anything but relaxing. The new U.S. television star will likely find himself surrounded by hordes of fans almost anywhere he travels.

"Laredo" has been sold by NBC to television stations in the United Kingdom, Finland, Portugal, Argentina, Australia, Canada, Japan, Lebanon, Mexico Thailand Uruguay, Venezuela and other countries. Even if Wolders sails to Saudi Arabia or Nigeria, he may find his role as a Texas Ranger in the internationally popular "Laredo" series has made him a well-known personality there.

"I think it's ironic that I'll be seen in a popular television series in Europe," Wolders said. "I was born in Holland — Rotterdam — and lived there most of my life. I started my acting career there, but to really be successful, I left Holland and came to the U.S."

Does Wolders regret leaving Europe? "Not at all. Of course I still love my Rotterdam, and the European atmosphere, but the fast-paced, convenient way of life in the U.S. is most suitable."

CBC to Debut New Show

Steve Forrest Stars As Undercover Agent In Adventure Series

John Mannering, alias The Baron, comes to the CBC-TV network, making his debut in the drama series bearing his name, on Tuesday, at 9 p.m., on Channels 2 and 6. The Baron, in color, is a one-hour adventure series starring Steve Forrest in the title role. The series is English-produced.

John Mannering is an antique dealer in London, where his activities involve buying and selling international treasures. This business provides a camouflage for his exciting life as an undercover agent.

The Baron was created by author John Creasey, a writer of best-selling mysteries and thrillers whose books (about 450 of them so far) appear under his own name and about a dozen pseudonyms. In fact, The Baron books bear the imprint of Anthony Morton as author.

This English writer has also created another character known to CBC-TV viewers, Commander Gideon of Gideon's Way, seen on the network as a summer replacement.

Hendry Drama

Thomas Hendry's nostalgic television drama of idealistic youth in wartime, Fifteen Miles of Broken Glass, will be repeated on CBC-TV's Festival series, Wednesday at 9:30 p.m. on Channels 2 and 6.

Starred are Terence Kelly as 17-year-old Alec McNabb, an air cadet with a yen to join the RCAF and become a fighter ace; and Heath Lamberts as Stolz, his sidekick.

The play opens in Winnipeg in the summer of 1945, on V-J Night. The story is told in a series of flashbacks, as Alec and Stolz commiserate over the end of the Second World War. Alec was born too late to be a hero.

Perry Como Show

Vocalist Frances Langford and the comedy team of Avery Schreiber and Jack Burns will be the guest stars when Perry Como presents a full hour of songs and comedy on the NBC network's special colorcast of "Perry Comos' Kraft Music Hall" Wednesday at 9 p.m. on Channel 5. The program will pre-empt "Bob Hope Presents and Chrysler Theatre."

Como and his guests will be joined by the regular members of the specials—announcer Frank Gallop, the Ray Charles Singers, Danny Daniels Dancers, and Nick Perito and orchestra.

"Perry Como's Kraft Music Hall" colorcasts are produced by Ray Charles, directed by Clark Jones and written by Goodman Ace with Bill Angelos and Buz Kohan. Nick Perito is orchestral arranger and conductor, Danny Daniels is choreographer, Henry Howard is associate producer and Paul Barnes is art director.

Animals Are Stars

Clarence the cross-eyed lion stands guard at a station wagon? No problem.

Modoc the elephant arrives pulling a trailer? No problem.

Judy the chimp opens a car hood? No problem.

A leopard rushed in and swipes at Paula? Now you've got a problem.

Thus goes what might be called assessing the degree of difficulty in animal work on "Daktari" at 7:30 p.m. Tuesday in color on the CBS television network's Channel 7.

It's not always easy to combine natural enemies, put actors in close proximity with wild animals and get animals to perform more or less on cue.

It takes patient work behind the scenes to have two actors bandaging an ostrich ("the original bird brain," says star Marshall Thompson); to lead a skittish (is there another kind?) hyena, or to persuade a leopard to go from Point A to Point B without being diverted by stray birds, leaves or people. Producer Leonard B. Kaufman says, "There may be harder shows in Hollywood to make, but I don't know what they are."

The difficulty lies in the uncertainty of wild animal behavior.

"Clarence will do what we want him to, eventually and maybe," Kaufman said. "It depends on how he feels. The actors and crew have to be ready to adjust."

Judy, the chimpanzee star of the show, can do virtually anything. But trainers have to show her how. And it takes some persuasion to get her to appear at ease with strange animals.

A typical script breakdown may require between 130 and 150 separate items of animal action, ranging from "Clarence sniffs at tree trunk" to "Judy attaches hook to jeep bumper, then jumps onto hood."

Each direction represents a separate camera shot. Trainers must be ready to work the animal action as the production schedule requires.

"However," says producer Kaufman, "it's anything but a rigid operation. We're always ready to go on to something else if Clarence is feeling cranky and just wants to sit."

★ ★ ★

MAURICE CHEVALIER and Diahann Carroll star in ABC Stage 57 color presentation of "C'est La Vie", a Gallic-American celebration in song and dance which airs Thursday at 10 p.m. on Channel 4.

MONDAY

6:30: Channel 6: The Fugitive visits an old friend who works in a college lab.

7:00: Channel 5: Something different. Viewers are shown highlights of the top auto races of 1966, and many top race drivers are interviewed.

9:00: Channels 2, 6: Perry Como. Perry's guests are Francis Langford, and comedy team Jack Burns, and Avery Schrieber, Danny Daniels, Frank Gallop.

10:00: Channel 12: Naked City. Flint is involved in a holdup attempt and cannot draw his gun for fear of hitting an innocent person.

TUESDAY

8:30: Channels 7, 12: Andy Griffiths Special. Guests tonight include Don Knotts, and Tennessee Ernie Ford.

9:00: Channels 2, 6: The Baron. A wealthy antique dealer is in reality a secret agent for the government. A new series debuting tonight.

9:30: Channel 8: Love on a Rooftop. There's a calorie crisis on the rooftop when the newlyweds go on separate diets.

9:30: Channel 12: Secret Agent. Our man is assigned to track down a professor who has invented a new deadly virus.

10:00: Channels 2, 6: Newsmagazine. The latest facts on the fire that killed the three Apollo astronauts.

WEDNESDAY

6:30: Channel 6: Seaspray. The fish are dying all along the New Zealand coast, and Dan sets out to investigate.

7:30: Channel 8: Hollywood Palace. Host Van Johnson introduces the Beatles and Mickey Rooney.

8:30: Channel 11: Alfred Hitchcock. Death of a Cop, a detective sets out to avenge the death of his son.

9:30: Channels 2, 6: Festival. Fifteen Miles of Broken Glass, is the title of tonight's show.

THURSDAY

7:30: Channels 7, 12: Young People's Concert. Leonard Bernstein and the New York Philharmonic Orchestra pay tribute to one of America's greatest composers, Charles Ives.

9:00: Channels 2, 6: Telescope. A look at the late actor John Drainie, friends and actors recall some of the highlights of his life.

10:00: Channel 4: ABC Stage 67. C'est La Vie, starring Maurice Chevalier, Diahann Carroll, an hour of music and song.

FRIDAY

7:00: Channel 5: Twilight Zone. A 10-foot man from outer space goes before the UN with a plan.

8:00: Channels 2, 6: Get Smart. Max uncovers a KAOS plot to kill off top scientists, but he can't remember where or how it is to be done.

8:30: Channels 2, 6: The Tommy Hunter Show. Tonight's guests are Welsh tenor Brian Crabb, Debbie Lori Kaye, and the Rhythm Pals.

10:00: Channel 4: Songmakers. A look at the upbeat world of rock, beat, and the blues.

BUTLER BROTHERS TELEVISION SERVICE

MR. RUDY ADAMEK

Butler Brothers are pleased to announce that Mr. Rudy Adamek has joined the staff of technicians at 3396 Douglas St. Mr. Adamek, who is a government qualified technician, brings with him expert knowledge on the setup and servicing of color TV; as well as wide experience in the electronic field.

IBM OPERATORS NEEDED
TRAIN NOW!

Canada's fastest growing field! Train at home in your spare time. Or attend resident classes. Short, professional training under qualified instructors. Proven placement service and more pay in automation. For information write

McKay Technical Institute
432 Richards St.
Vancouver 2, B.C.
No Obligation

VICTORIA CABLEVISION LTD.

The Best Picture on
ALL THE CHANNELS

2 4 5 6 7 8 11 12 13

PLUS
3 GOOD MUSIC STATIONS
For Only $4.50 Per Month
FOR QUICK INSTALLATION PHONE
477-1884

Package **ENGINE OVERHAUL**
"If We Can't Guarantee It—We Won't Fix It"

HERE'S WHAT WE DO TO ENGINE
- STEAM CLEAN
- NEW CHROME RINGS
- NEW ROD BEARINGS
- NEW GASKETS
- NEW OIL
- GRIND VALVES
- REMOVE CARBON
- TUNE ENGINE
- MIC. CRANKSHAFT
- ADJUST MAIN BEARINGS
- ROAD TEST
- COURTESY CARS

LIMITED OFFER

FULL PRICE
Parts and Labor
$119.50 6-Cyl.

Chev., Ford, Plymouth A's Slightly More

EASY TERMS

FREDERICK MOTORS LTD.
E. F. (TED) PINFOLD
2751 RICHMOND AVE. 384-2121

Chamber Urges Single Charity

A single charity appeal covering all institutional and organized drives for public donations was advocated Friday in a special proposal by Chamber of Commerce president Courtney Haddock.

He made the submission to a directors' meeting, which adopted a draft resolution to be sent to all Victoria service clubs, Victoria Labor Council, Junior Chamber of Commerce and similar groups for their endorsation and forwarding to the mayor and Greater Victoria reeves.

Mr. Haddock noted that although Victoria has a United Appeal, there are still individual fund drives by such organizations as the heart fund, Easter seal compaign, Salvation Army, TB Christmas seals, the Times Unitarian service committee, Colonist fund, Harbor Lights, Red Cross, Solarium, mothers' march and Thanksgiving seals.

They get a total $376,000, he said.

A single approach to satisfy all funds would be most logical and efficient, save duplication of campaigns, reduce costs of administration, save time and energy, permit more effective planning, better co-ordination of effort and reduce the burden on community leadership and volunteer workers.

Such a fund also would benefit the business community by saving canvassing time, reduce payroll accounting work, eliminate employee funds and permit company budgetting for a single amount.

Russia Growing

MOSCOW (Reuters) — The population of the Soviet Union grew more than 70,000,000 since the 1917 revolution, the Soviet news agency Tass said Friday. The agency said the country's population as of July 1 was 233,200,000—the third highest in the world after China, 750,000,000, and India, 472,000,000.

Invest and Enjoy
100% GROWTH
In less than 8⅓ Years
By Investing in
Diversified Management and Development Co. Ltd.
SERIES "A"
MORTGAGE TRUST BONDS
For full information and Prospectus, call DMD at 382-9282.

"Scalp tension, a sign of the times, is one cause of your hair loss," says trichologist M. D. Harrison to balding man. Harrison directs the famous Harrison Hair and Scalp Specialists, whose main office is in Vancouver. He is sending a specialist here to advise men how to correct hair troubles by home treatment.

How to save and improve your hair demonstrated by expert here Monday and Tuesday

New home treatment methods for preventing baldness — and growing thicker hair—will be demonstrated in Victoria this Monday and Tuesday, February 20 and 21.

This news was released here today by M. D. Harrison, internationally famous director of Harrison Hair and Scalp Specialists.

In his announcement, Harrison named staff trichologist Victor Booth to conduct the Victoria clinic. Mr. Booth will personally examine hair-worried men and women from 1 p.m. to 8 p.m. Monday and Tuesday at the Hotel Sussex.

Examine You Free

"I want to make it clear that you incure no charge or obligation by seeing Mr. Booth," director Harrison said.

"Your obligation is to yourself—to free your mind of worries about hair loss, dandruff, itching, or other scalp disorders, by learning how to take care of your hair. If your trouble is beyond the scope of Harrison Home treatment, we will frankly tell you so. But less than five per cent of the people we examine are 'hopeless'."

Offers No Cure-All

Harrison emphasized that his new home treatment is neither "mail-order" nor "cure-all."

"We always make a personal examination before suggesting any treatment," he pointed out. "There is no one cure-all that will correct every one of the 18 scalp disorders that cause most baldness."

Harrison said that sometimes your treatment must be changed after a few weeks to get best results. "For this reason, you mail regular reports of your hair progress to the Harrison headquarters in Vancouver.

"Also, your scalp condition is checked personally by a Harrison trichologist at regular intervals."

Who Can Be Helped?

Will this new treatment cure baldness? "No," said Harrison sincerely. "We cannot help men who are slick-bald after years of gradual hair loss. But where your scalp still grows hair, we can at least save and improve what you have. Usually, we can grow more hair even where you have only 'fuzz' now."

The important thing is: **Don't wait until it's too late!**

Best evidence of the success of Harrison treatment is the phenomenal growth behind it. Harrison and his staff trichologists do extension work in more than 100 other cities.

Leonard A. Floyd before and after scalp treatment. Unretouched photographs made four months apart.

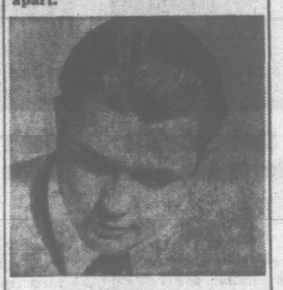

SATISFY 95%

"Our biggest problem is not in doing what we claim to do," declared Harrison. "We satisfy more than 95 per cent of our clients, and have records to prove it.

"But to overcome the average man's initial skepticism is sometimes difficult. He's usually quite desperate—and baldish—by the time he nerves himself to see a Harrison trichologist. He's 'tried everything.' So he starts consoling himself with one of the old superstitions about hair:

"That baldness is hereditary; that men naturally lose hair as they get along in years; that nothing can be done to stop hair loss—and a lot of other notions that we know are not true today."

Free Scalp Examination

See Mr. Booth in person. Learn how baldness can be stopped, and new hair grown on your own scalp. The new Harrison method permits you to actually stop your baldness and regrow hair in the privacy of your own home.

For a free examination and discussion of your hair problems ask desk clerk at the Hotel Sussex Monday or Tuesday between 1 p.m. and 8 p.m. for Mr. Booth's suite number.

You don't need an appointment. You won't be embarrassed or obligated in any way. Examinations are given in private.

Yes . . . Here's the NEWS for Those People Who Were "ON THE GO" Today . . .

About 4 Out of 10 of You Reading This Were Not "at Home" During the Day

You were working at your job . . . went over to Aunt Matilda's . . . went to your church or society meeting . . . played bridge at the Smith's . . . went shopping . . . worked for your favorite charity . . . ANYWAY, you weren't home.

You missed out on a few things. No phone calls, door-to-door salesmen, radio or TV programs.

BUT . . . you didn't miss your daily paper . . . for HERE IT IS! . . . full of interesting news about folks you know . . . feature stories . . local briefs . . . world news . . . new style features . . . the funnies . . . editorials and informative advertising to let you know WHERE TO SHOP TO GET THE MOST VALUE FOR YOUR MONEY!

READ TODAY'S NEWS THOROUGHLY!

Check Today's Advertisements and Find Out Where to Shop to Your Best Advantage!

VICTORIA DAILY TIMES

DAIRY FARMER JOHN PENDRAY IN MODERN SETTING

AUTOMATION MOVES INTO THE BARN

Mooing Approval to Hands Off

By HUMPHRY DAVY

It's "hands off" at John Pendray's farm.

And his 70 big milking Holsteins give approving moos to the rule.

Mr. Pendray has just put into operation a $20,000 milking parlor at his Blenkinsop Road dairy farm which is the ultimate in automation in farming.

●

The parlor is not, as the saying goes, the type into which the spider would invite a fly. It is cleanliness personified, where no flies are welcome, and a spider wouldn't have a hope of survival.

It's a building where a food researcher would feel quite at home. The parlor looks more like a hospital laboratory with its intricate system of stainless steel tanks, plastic pipes and glass containers, than a place of bovine beasts.

It is designed to insure that consumers receive the purest milk, free of all foreign matter.

This is how it's done:

From start to finish no human hands touch the milk during the milking operation.

Teat cups are attached to the cows and milk starts flowing at a rate of about one gallon a minute into large glass containers, along glass and stainless steel pipes to a milk tank in an adjoining room.

The milk is then quickly cooled to a temperature of 40 degrees in the tank which is capable of holding 8,700 pounds of fluid.

From there is is pumped into tank trucks and leaves the farm for pasturization and distribution.

All utensils are washed automatically with detergents and disinfecting solutions.

Mr. Pendray says the main reason he went "modern" was to curb rising production and labor costs.

"It's doing that and eliminating many tedious jobs," he said.

●

He isn't exaggerating. The one-man automatic vacuum operated parlor takes a total of 2½ hours to milk 70 big-uddered Holsteins.

The same work done by hand by an experienced man would take all day — and more.

The parlor is equipped with push-button doors. The cows, eight at a time, troop in on their own, and walk to individual stalls — four on each side of the building. The operator works in a "well" between the two sets of stalls, never having to bend to the animals.

●

While the cows are being milked, an automatic feeding system provide them with rations in individual troughs.

The milking operation also permits Mr. Pendray to watch for free-loaders — cows who eat all and produce next to nothing.

They don't stand a chance of getting away with it as the milk of each individual cow is measure when it is pumped into a large glass jar.

Then as the milk moves on through the glass pipes, some of it is diverted to sealed jars. It is later tested for weight and butterfat content.

Mr. Pendray pointed out that keeping production records of individual cows is important in the operation of a dairy farm.

"A cow with a high production should receive more feed," he said. "It's converting feed into milk."

Production-wise the modern milking operation is proving a success.

The big black and white cows are producing more and more. In the past 12 months the herd has given 1,000,000 pounds of milk and indications are they will break this record in 1967.

Outside, the cows have it soft. They are kept and fed in a sawdust carpeted compound and instead of going out to pasture the feed is brought to them.

Green feed is grown on the 80-acre farm, as well as a lot of the hay that is fed.

When milking time comes around, the cows are herded into a concrete-paved corral equipped with drains. The manure is washed down the drains into a huge underground tank. This can be pumped out and used to fertilize the fields.

●

While dairy farming is Mr. Pendray's main source of livelihood, he is also one of B.C.'s top potato growers. He has 20 acres in Netted Gems.

His potatoes have won many prizes at the Canadian National Exhibition in Toronto.

'Everything Of Value Taken Away'

DUNCAN — Everything that made an Indian an Indian — his values, pride, language, land — have been taken away from him.

This was the theme of a speech made by George Manuel to the annual meeting in Vancouver of the B.C. Indian Friendship Centre.

Mr. Manuel, community development worker with the Cowichan Indian band, was speaking as chairman of the National Indian Advisory Committee.

He said today's Indian suffers from lack of identity.

Mr. Manuel said community development is intended to free the Indian from the paternal concept of white supervision through the Indian Affairs Branch.

He said the current reserve system is no longer acceptable to many Indians who want a new concept of autonomy — the right to control their own destinies.

INDEPENDENCE

Mr. Manuel said: "We want a reserve system with the same political and economic independence as any other Canadian community.

"We want to retain our identity as Indians."

He said the Indian Affairs Branch program of education, industrial and resource development along with improved housing must not be imposed on the Indian but worked out with him.

Mr. Manuel said: "Success or failure of the community development program depends to a large degree on the Indians themselves.

"We must take the first step. We have to create an image which peoples of Canada and abroad will respect."

Duncan Mayor Promises Parking Action This Year

DUNCAN — James L. Whittome, chairman of the city's advisory planning commission, said the downtown will become a depressed area unless additional parking is developed.

He was speaking at a joint meeting of downtown businessmen and members of city council.

Mayor Jack Dobson repeated his promise that a program to expand city parking facilities will be embarked upon this year.

He referred to "promising" negotiations with Marathon Realty (a CPR subsidiary) regarding the leasing of land adjoining the E & N tracks in the city.

The mayor also referred to council inquiries regarding the purchase of other land available for parking.

Mr. Dobson said the city had only limited financial resources, especially having tied up $150,000 in the purchase of land adjoining the proposed new provincial government complex on Station Street.

This project came to a halt early last year after the foundations of the new courthouse were laid.

Mayor Dobson said the idea among some people that the city parking meters brought in massive sums was fictitious. The net profit from meters is approximately $3,600 a year.

No objection was raised by businessmen at the meeting when Mr. Dobson suggested the business tax might have to be raised.

He explained the meeting was held to discover the businessmen's feelings regarding the expansion of parking facilities.

Norman Gourlay pressed for new parking to be near stores and not on the perimeter of the town.

UFO May Be Air Force Flare

DUNCAN — Reports of the sighting of an unidentified flying object Wednesday evening have been pinned down by Sam Koffski, of Campbell Street, as a flare suspended from a parachute.

Mr. Koffski, a licensed pilot, admitted: "It did look weird but if it was an air force flare the light is directed downward and makes the rig look much bigger than it really is."

He described seeing the object drift across the city at about 1,000 feet at a speed of about 40 miles an hour.

Mr. Koffski said: "It was swinging like a pendulum and then suddenly burned out."

Sighting of the UFO was reported by a number of residents.

DEEP-SEA SHIPS IN PORT

All cargo is lumber unless otherwise stated. Place names are distinations and not port of registry.

Victoria—King Theseus, U.K.; Aldanles, Russia.

Cowichan Bay—Ionian Mariner, U.K.

Alberni—Eastern Kiku, U.S.; Philippine Bataan, Hong Kong; Ocean Ego, U.K.; Archangel, U.K.

Duncan Bay—Star Billabong, U.S.

Nanaimo — Ghandi Jayanti, India.

Crofton—Taga Maru; Alessandro Volta, Italy.

Chemainus — Exning, Japan; Arthur Stove, Australia.

Tahsis—Stove Caledonia, U.K.

Harmac—Riviera, U.S.; Scottish Monarch, Australia.

OCEAN MAILS
(Vancouver)

Feb. 27—Canberra: Japan and Hong Kong.

March 2—Tenbury: Australia.
(San Francisco)

March 4—Mariposa: Australia, New Zealand and Fiji.

Abandon Plan, MLA Tells Ottawa

Dr. H. R. McDiarmid (SC—Alberni) told the legislature Friday the federal government should abandon the universal aspect of its medicare plan.

"I am not in favor of compulsion," he said.

The federal government should have adopted the B.C. Medical Plan's principle of providing coverage and subsidies for "those who need it—but they (Ottawa) wanted to give medicare to the millionaires".

That, he said, was the reason for insisting on universality and why the federal plan had to be delayed for one year for lack of fincances.

Dr. McDiarmid attacked the Saskatchewan universal medicare plan because it excluded Indians on reserves. By contrast, he said, he knew of hundreds of Indians in B.C. obtaining BCMP coverage for 50 cents a month.

"That shows who really cares about social justice," he said.

Dr. McDiarmid supported the suggestion of Frank Calder (NDP—Atlin) that a special legislative committee be established to study Indian problems even though reserves come under federal jurisdiction.

He said that the provincial education department could play a key role in giving reserve Indians a chance at self-improvement.

The first act of new Travel Industry Minister Kenneth Kiernan should be to order a "top-to-bottom survey of the tourist industry and its potential so we know where we're going."

Area Growth May Force Split Of Health Unit

DUNCAN—Health Unit director Dr. H. A. Symon said consideration is being given to splitting the Central Vancouver Island Health Unit area.

He said the growth of population in the existing area has made it too big to be administered efficiently.

Dr. Symon said public health autorities are examining the possibility of dividing the area by cutting into a separate entity the school districts f Cowichan, Ladysmith and Lake Cowichan.

The new area would have a population of 33,500 and leave the northern part with a population of some 70,000.

Dr. Symon said the division might be made at the north end and cut away the Courtenay, Parksville district.

THE CHRISTIAN SCIENCE MONITOR
An International Daily Newspaper
On Sale at the
CHRISTIAN SCIENCE READING ROOM
1216 Broad Street

Invest and Enjoy
100% GROWTH
In less than 8⅓ years
By Investing in
Diversified Management and Development Co. Ltd.
SERIES "A"
MORTGAGE TRUST BONDS
For full information and prospectus, call DMD at 382-9282.

the Bay
DOWNSTAIRS BUDGET STORE

DOLLAR DAY MONDAY!

PERSONAL SHOPPING ONLY . . . NO PHONE, MAIL OR C.O.D. ORDERS, PLEASE

"Charge It" or use your PBA

The Bay makes it easy for you to take advantage of the savings on Dollar Day . . . use your Charge Account or PBA. For further information, enquire at the Credit Office, 4th.

STAPLES

Dish Cloths—Blue and red striped patterns 7 for $1

Tea Towels—Lint-free linen in gaily striped patterns 3 for $1

Bath Towels — Assorted colors and patterns in cotton terry. $1 Each

Face Cloths — Assorted plains and florals in cotton terry to match bath towels. 4 for $1

Terry Tea Towels—Assorted kitchen patterns and colors. Hand size. 2 for $1

Blankets—Nylon and viscose blend in assorted solid colors with matching satin borders. 72"x84". $4 Each

Unbleached Cotton — Ecru cotton — handy for household use. 4 yds. $1

Foam Pillows—Shredded foam filling, soft, white cotton cover. $1 Each

Drapery Squares—Ends of good quality yardage . . . excellent for covering cushions. Assorted floral prints. $1 Each

Pretty Cotton Pillow Cases Make Lovely Shower Gifts

Sale $1 pair

Snow white Chinese cotton with colored, scalloped borders. Choose them for yourself . . . as charming shower gifts. Save at the Bay.

STAPLES

Sugar Bags—White bleached cotton. Handy for household use. 3 for $1

Cottage Prints—36" wide in assorted colors and patterns. 2 yds. $1

Homespun-type Bedspreads—Assorted plaids and checks in tones of green/blue, brown/tangerine. Size 88x106". Attractive for home or cottage. $3 Each

Flannelette Yardage — Assorted patterns and colors in softly napped, easy-care flannelette. 2 yds. $1

Plastic Tablecloths—Subs in assorted colors and patterns. Size 54"x72". $1 Each

Hand Towels—Subs in soft, absorbent terry cotton. Assorted colors. 2 for $1

Terry Aprons—Assorted kitchen patterns to match terry towels. 3 for $2

Give Your Feet a Treat Wear Comfy Suede Casuals

Sale $5 pair

Gay gadabouts to take you comfortably through the day. Wear them with slims, skirts—any casual outfit. Stacked heel styles in ties, straps or sling backs. Brown only. Sizes 5 to 9, collectively.

FAMILY FOOTWEAR

Women's Runners—White oxford style with canvas uppers. Sizes 4 to 10. Pair $1

Men's Shearling Slippers—Handsomely styled and warmly lined with shearling (sheep's wool). Sizes 9 to 12. Pair $3

Women's Slippers—Mule-style in orlon and brocade. 2 pair $3

CHILDREN'S WEAR

Girls' Slims—Assorted colors in lined corduroy. Sizes 7 to 14. 2 pair $3

Contour Crib Sheets—White and assorted colors in warm, softly napped flannelette. 2 for $3

Blankets — Softly-napped cotton with whip stitch. Assorted prints. 36"x50". 2 for $3

Baby Cardigans — Assorted colors in soft, easy-care Orlon blend. $1 Each

Cosy Flannelette Pyjamas For Sleepy Little Girls

Sale $1 each

They're so warm and cosy, you'll want more than one pair for your little girl. Machine washable cotton flannelette in gaily colored patterns. Popular two-piece style for snug sleeping comfort.

CHILDREN'S WEAR

Receiving Blankets—Gaily patterned in assorted colors. 30"x36". 2 for $1

Infants' Training Pants—Soft, absorbent terry in white and colors. Sizes 2, 4 and 6. 4 pair $1

Infants' Crawlers—Bib front style in cotton corduroy. Assorted colors. Sizes 12, 18 and 24 months. Pair $1

Boys' Pyjamas — Two-piece style in gaily patterned cotton flannelette. Assorted colors. Sizes 4 to 6x. Pair $1

Boys' Flannel Shirts—Assorted colors in plaids and prints. Sizes 3 to 6. Each $1

Boys' Chino Pants — Lined cotton chino in blue, grey, brown. Boxer waist style. Sizes 3 to 6x. Pair $1

Children's Sweaters—Wool blends in assorted styles and colors. Sizes 2 to 5. 2 for $3

Girls' Briefs — Floral printed cotton with elastic waist. 3 pair $1

Girls' Slims—Warmly lined cotton in blue, red, pink, turquoise. Boxer style. Sizes 3 to 6x. Pair $1

Boys' Briefs and Vests—Athletic style in white cotton. Sizes 2, 4 and 6. 3 pair $1

Accessorize Spring Outfits With New Gloves and Scarf

Sale $1 Set

Pretty way to dress up spring outfits . . . lovely sheer nylon scarf with matching shortie nylon gloves. They will stretch-to-fit any size. White only.

WOMEN'S WEAR

Petti Pants—Assorted colors and patterns in smooth Arnel. Elastic waist. S.M.L. Pair $1

Women.'s Panties — White flare leg style. M.L. and XL. 2 pair $1

Nylon Hose—Seamless mesh or plain styles in beige, amber, taupe, dark brown. Sizes 8½ to 11. 3 pair $1

Women's Briefs—Rayon in assorted pastels and fancies. Elastic waist. S.M.L. 3 pair $1

Women's Gloves — Stretch-to-fit all sizes. Assorted colors. 2 pair $1

Women's Support Stockings—Subs of a higher priced line in Lycra. Sizes 8 to 11½. Pair $1

Women's Slips — These smooth-fitting slips are well cut and come in a variety of colors. Sizes 32 to 50. Each $1

Women's Half Slips—Better quality Arnel with shadow panel. S.M.L. Each $1

Women's Briefs—Helanca stretch-to-fit all sizes. Assorted colors. 2 pair $1

Men's Long-sleeved Sweat Shirts for Active Wear!

Sale $2 each

Good time to stock up on these fleece-lined cotton sweat shirts for the sportsmen in your family. Long-sleeved style with roomy raglan shoulders and crew neck. Assorted colors. S.M.L. and XL.

Men's, Boys' Wear

Boys' Socks — Stretch cotton and nylon. Will fit all sizes. 2 pair $1

Boys' Underwear—Thermal shirts and drawers in white insulated cotton. Sizes S.M.L. Each $1

Boys' T-shirts — Crew neck, short sleeves. White. Sizes 8 to 14. 2 for $1

Boys' Briefs—Athletic style in white cotton with elastic waist. S.M.L. 3 pair $1

Boys' Vests—Athletic sleeveless style in white cotton. S.M.L. 3 for $1

Men's Dress Slacks — Hard-wearing flannel in continental style. Assorted colors. Broken sizes. Pair $4

Men's Socks—Patterned cotton ankle socks in assorted colors. Sizes 10½ to 12. 3 pair $1

Men's Knit Shirts — Assorted plains and fancies in long-sleeved style with placket collar. Sizes S.M.L. Each $3

Men's Sweaters — English all-wool cardigans in assorted colors. S.M.L. Each $7

Men's No-Iron Sport Shirts — Long sleeve, regular collar style, in Polyester and cotton that never need ironing. Assorted patterns and colors in sizes S.M.L. Sale, each $3

The BAY, Budget Store, lower main

Smart shoppers know it costs no more at the Bay

VICTORIA'S GREAT STORE, DOUGLAS AND FISGARD. OPEN DAILY 9 A.M. TO 5:30 P.M. SHOP THURS., FRI., 9 'TIL 9. DIAL 385-1311, JORDAN RIVER, COBBLE HILL, DUNCAN, GANGES, GULF ISLANDS CALL ZENITH 6040 (TOLL FREE).

Victoria Daily Times

VICTORIA, B.C., SATURDAY, FEB. 18, 1967 —PAGE 23

Arthur Mayse

In an up-Island hotel a couple of years ago, I listened while a public relations man for the pulp mill that had provided a press group with drinks and dinner told me proudly how much his outfit had spent on its air pollution control program.

I forget what the figure was, but do remember that when we stepped outside, the mill stacks a few miles distant were stinking up the town with what struck me as unabated abandon.

The moral of this account is that in the matter of pollution, half, or quarter, or eighth measures don't signify when a total job needs doing.

I expect, though, that we will have to settle for a partial effort until we acquire leaders who will insist to industry that its operations needn't necessarily be accompanied by pollution in its various ugly forms.

Those who wish to can also comfort themselves with the knowledge that we are only the third worst-polluted province of Canada. Findings arrived at by the Canadian Council of Resource Ministers indicate that at the last check, Ontario and Quebec were far ahead of us.

We, in fact, are polluted only to the estimated cost of $91,800,000 a year.

★

However, I don't think we can settle for bald statistics, since both Eastern leaders in the pollution race are many times more heavily industrialized and populated than B.C.

Proportionately, I suggest that we are acquiring pollution sources at a brisk rate, and am glad to see that increased public awareness of the threat has goosed Mr. Bennett's government into a promise of action.

The Pollution Control Board—an arm of government to which a judicial sprain has been administered in the Buttle Lake affair—is to be strengthened. That's welcome news. Despite the sneers and jeers directed at it, the board has done as well as its limited resources and commission permit.

I hope it will now be allowed to wade in with a mop instead of a feather duster, and will be convinced that government pollution control intentions are solid when the black disgrace of the Alberni Valley has been cleaned up.

If its interest is sincere, government should also tear into the self-puffing brief submitted to the cabinet committee on pollution by the Council of Forest Industries.

In this most curious document, pollution control seems to have become synonymous with utiliaztion of wood by-products. This last is comendable; but to claim an essentially profit-making device as an altruistic attempt at pollution control is an insult to the intelligence.

★

I dislike criticizing our forest industry, because in terms of payrolls and tax yield, it remains much more than any other the hand that feeds us.

But this situation, which in effect requires B.C. to be a plantation from which raw or semi-raw materials are harvested for manufacture elsewhere, also places our provincial ceiling too close to its floor. Hence shrewd Mr. Bennett's scramble for the secondary industries we so badly need.

Meanwhile, the dark horse among our lesser revenue producers is worth keeping an eye on.

This is tourism, which in 1966, gained by about $66 million over 1965 to reach a whacking total of $267.2 million spent in British Columbia.

Part of that sum was blown by we inhabitants; but even without our holiday contributions, the figure is arresting. It also indicates the need for some careful re-appraisals by government.

For pollution ill-curbed or ignored will not merely prove a threat to British Columbians' health and enjoyment of life. It could do grave harm to a goose that lays a larger golden egg each year.

All other considerations apart, pure air and water are money in the bank—a fact which I trust we will realize and act upon much more vigorously than we have to date.

OUTDOORS CALLING SUNDAY

Gardeners, golfers, fishermen and Sunday drivers can look forward to an enjoyable Sunday.

After the big winds of Friday the weatherman predicts a mild Sunday, sunny with only a few cloudy intervals.

Low tonight and high Sunday are 35 and 45.

If you're planning an early start sunrise is scheduled for 7:15 a.m. and you'll have until 5:41 to operate without headlights. Get out and see the crocuses.

Three Die When Wind Flips Troller

Three persons drowned and an 11-year-old boy was cited for heroism in a boat accident at Tofino on Friday.

Dead are John Jack, 65; Gloria McCarthy, 32, and Bruce Hill, 3 — all from the nearby Ahousat Indian reserve.

Five persons survived including the boy, John Keitlah, who managed to paddle to his mother's side and keep her afloat also until rescued.

His mother, Mrs. Margaret Keitlah, couldn't swim.

Other survivors, who were tended in Tofino hospital, included boat owner John McCarthy, his son James and youngsters Sheila and Frederick Hill.

●

The tragedy was blamed on a 50-mile-per-hour gale which swept across Vancouver Island, reaching gusts of 70 at times and wreaking havoc in the Victoria area as well.

The troller had weathered the trip across the strait from Ahousat and was preparing to dock at Tofino when it was hit by a sudden gust only 100 yards from shore.

It keeled over and sank while an incoming speedboat raced toward it piloted by Joseph Frank, chief of the Opitsates. The bodies of the three victims were recovered. The mission boat Ave Maria arrived minutes later to aid in the rescue.

Conditions of all the survivors was classed as fair today but they will remain in hospital for treatment for exposure.

The gale which pounded the Island cut telephone and power lines and blanked out a Victoria radio station and a Vancouver TV broadcast.

Several store windows were broken by the force of the wind in Victoria and Saanich. The storm was blamed also for delaying the departure of the CPR's Canadian from Vancouver, although flights out of Patricia Bay Airport were on schedule.

Telephone service to Port Renfrew was out until 9 p.m. B.C. Hydro crews were called to Sooke, Metchosin and Sidney and some power lines were down near Duncan at Somenos Lake.

The 17,000-ton oil derrick SEDCO 135-F berthed at Victoria Machinery Depot caused concern at the height of the wind storm.

●

Its 165-foot-high structure took the full force of the blasts, stretching against its nine anchoring chains to nudge the dock several times. No serious damage was reported.

The tug Island Monarch attached lines to the huge floating structure and held it clear until early today. Workers were attempting to tighten the chain today.

Several road accidents were blamed on gusting winds and pelting rain.

Temperatures were above normal, the lowest locally being 42. The strongest gust locally reached 70 miles per hour at 4:20 p.m.

PROTESTING DANGEROUS overcrowding of fishing boats at Fishermen's Wharf, Victoria fishermen today collected signatures to petitions to be sent to Ottawa. From left are Bob Foster, Willy Dunan and Ray C. Prince. (Photo by Irving Strickland.)

Fishermen Hit Overcrowding At City Wharf

Troller Group Fears Inferno

Victoria's commercial fishermen today protested the serious fire hazard created by the overcrowding of boats at Fishermen's Wharf.

They said an outbreak of fire among the more than 200 craft would create a raging inferno, with gas tanks exploding and flames whipping through the fleet.

The fishermen are petitioning the federal transport department in Ottawa to provide extra wharfage facilities to relieve "dangerous overcrowding" at Fishermen's Wharf.

They point out that the six floats built there in 1948 to accommodate "a mere handful" of boats are now jammed by fleet of more than 200.

"They are packed in so closely that, whenever a big craft goes by, the wash causes our boats to bang into each other causing damage," said fisherman Willy Dunan.

"There is also a serious fire hazard. If one of our boats caught fire, the flames would spread through the fleet and the exploding gas tanks would create a regular inferno."

Mr. Dunan and a number of other fishermen today began collecting signatures for three petitions to be sent to Transport Minister J. W. Pickersgill; George Chatterton, Conservative MP for Esquimalt-Saanich, and David Groos, MP for Victoria.

"We expect the petitions will be signed by all of the 200 boat-owners at Fishermen's Wharf," said Bob Foster, secretary of the Victoria branch, Pacific Trollers' Association, which is supporting the appeal to Ottawa.

Mr. Foster pointed out that the federal transport department is responsible for providing wharf facilities, while the city of Victoria looks after maintenance.

"I would say the fishing fleet here has more than doubled over the past five years and it is growing all the time," said Ray Prince, whose 62-foot trawler, Violet Prince, has been berthed at Fishermen's Wharf since 1948.

"Only 10 years ago fishermen could take out their boats and bring them back to the exact spot they left. Now they have to squeeze in wherever they can."

Mr. Foster said this part of the Inner Harbor is too crowded to permit any further expansion of facilities at Fishermen's Wharf.

"It looks as if the government will have to build another wharf elsewhere, perhaps at Esquimalt or West Bay. But that is a problem for their engineers to decide.

"As it is, many commercial fishermen have to take their boats to Sidney and Sooke because there is no room for them in Victoria."

Mr. Foster said a committee of fishermen will call on Victoria city council next week to ask for repairs to the existing facilities.

Fishermen's Wharf is occupied solely by commercial fishing vessels from Sept. 1 to May 1. It is used by pleasure boats during the summer when the fishing fleet is away.

"Owners of pleasure boats are welcome to sign our three petitions if they wish," Mr. Foster said.

The petitions call on the government to look into "the inadequate wharf facilities for Victoria's commercial fishing fleet," and points out that boats are now tied up four-deep.

Crash, Bang, Tinkle

A car with a jammed accelerator careened about the parking lot at the Red Lion Motor Inn Friday night, smashing into six cars and causing an estimated $2,700 damage.

John Coleman of 3948 Shorncliffe told police he had just backed his auto from a parking spot and shifted it into drive when it took off.

He suffered a cut over his eye and a bump on his nose in the wild ride.

Ask The Times

Q. How much do legislative assembly members in B.C. make? F.L.

A. The Canadian Almanac 1966 says members are paid $5,000 per session, plus $1,500 for expenses, plus $25 a day expenses up to 40 days during the session. Other payments are $500 for telephone and telegraph expenses and 25 cents a mile for travel to and from Victoria.

Q. What does an asterisk beside a serial number on Canadian currency signify? F.K.

A. An asterisk in front of the serial number on a bill means that note is a replacement for a defective one destroyed in the printing process.

Anyone wishing a question answered is invited to send the problem along to the Times, addressed to "Ask the Times" Editor. Questions and answers will be published daily.

All questions should deal with matters of fact and be of general interest. The Times does not undertake to solve conundrums or legal problems. Nor will it attempt to put a value on old coins, stamps or antiques. These should be submitted to a dealer.

SHIP MOVEMENTS

NAVY

HMC Ships Saskatchewan and Mackenzie on Maple Spring cruise in Caribbean; Beacon Hill arrives Manzanillo, Mexico, Feb. 25, no ETA; Porte de la Reine leaves Nanaimo today or Sunday, returns to Nanaimo Monday; Oriole arrives Esquimalt from Seattle Sunday.

SKILLINGS BLASTS LSD EXPONENTS

Professors Ticked Off by MLA

British Columbia university professors were ticked off in the legislature Friday by Victoria Socred MLA Waldo Skillings.

His blast was touched off by three main items:

● A University of Victoria hearing given LSD exponent Dr. Richard Alpert last year;

● An offer by University of British Columbia faculty members to assist "American draft-dodgers";

● The action of UBC president Dr. John B. Macdonald in publicizing his estimates of the financial needs of three B.C. universities this year.

Speaking in the budget debate, Mr. Skillings labelled Dr. Macdonald a "lame duck president" while claiming he was not "attacking" anyone. He praised University of Victoria and its president Dr. Malcolm G. Taylor.

The government "whip", Mr. Skillings is himself a former student of Victoria College and Victoria Normal School, the predecessors of Uvic.

DISCONTENT

He said he had heard stories of faculty discontent at Uvic but that students and everyone else are sometimes discouraged.

"I am sure everyone here commends the action taken by (Uvic president) Dr. Taylor, Dean Wood and Dean Jeffels."

In an interview today Mr. Skillings said he was referring to their administration and "firm hands on the reins". He made no reference to the current controversy surrounding the release of three instructors by the university.

He went on to say in his speech, "I don't think the faculty should aid and abet American draft-dodgers."

USE OF LSD

And he said in his speech, faculty members should not advocate "the use of LSD or marijuana."

Asked to amplify these statements today, Mr. Skillings said he was referring to a petition and advertisements in Vancouver.

They were directed to U.S. youths coming into Canada to avoid military service and offered them assistance in relocating in university studies here. Various Vancouver university faculty members were involved in the project.

Mr. Skillings said his remarks on LSD and marijuana had some reference to University of Victoria. He recalled that in January, 1966, Uvic "brought out" Dr. Richard Alpert, a dismissed Harvard professor of psychology, who defended the use of the hallucinatory drug before a student audience.

WALDO SKILLINGS
. . . 'making no charges'

And professors generally, but not necessarily here, "have said students should have the full experience" including experiments with drugs such as LSD and marijuana.

He said this morning he was making no charges "these things have been reported to be going on" and he was anxious to mention them so safeguards could be erected in the interests of moral, ethical and academic excellence.

Mr. Skillings said in the interview that in respect to use of LSD at Uvic there have been rumors "and I think it's something we as legislators should take a firm stand on." He said he knows of no wrong-doing at Uvic and he recalled that when the police investigated such matters there "they found nothing."

FIREWORKS

Another part of his speech caused some fireworks when he criticized UBC president Macdonald for stating before the budget came down that Uvic,

Continued on Page 38

'B.C. Would Be Poorer Out of Confederation'

PICKERSGILL
. . . also lower incomes

British Columbia has prospered under Confederation and it would be poorer if it seceded, Transport Minister Pickersgill said Friday.

"I'm convinced that if B.C. went it alone it would be poorer — there would be lower incomes," he told a University of Victoria audience.

"There are those who ask: Why not let the better-off provinces go off on their own?

"If B.C. had become a part of the U.S. in 1846, I suggest that Seattle today would be twice as big as Vancouver."

If the U.S. had taken possession of the West Coast, the Lower Mainland "would just be the margin of the Columbia Valley," the minister said.

Spring Festival Cancelled; 'Hasn't Achieved Purpose'

This year's Spring Flower Festival is off.

Victoria Chamber of Commerce president Courtney Haddock said directors agreed Friday not to ask the city for $5,000 to subsidize the festival.

He said chamber directors feel the festival has not achieved its main purpose — attracting people to the city before the main tourist season begins.

But it was possible that a modified festival not involving a "costly outlay" could be held in place of the Spring Flower Festival.

Boys Paddle Into Arms of Police

By TERRY IZZARD

A 14-year-old boy kept his promise Friday.

In doing so he tied up police officers from two forces and had radios humming the length of the waterfront.

The problem arose when he told his 13-year-old friend he'd meet him with a boat in the Gorge waterway.

He didn't own a boat.

So he took a 14-foot outboard from Oak Bay Marina and set off for the rendezvous point after first picking up 80 cents worth of gas at Royal Victoria Yacht Club.

Police got on his trail after a fishboat skipper radioed he'd spotted the boy off Oak Bay golf course.

Relying on other radio reports, Oak Bay officers kept tabs on him as far as Victoria Harbor where they passed to city police.

At 10 a.m. as promised, the boy picked up his friend and headed up the Gorge.

His progress was by this time being observed by constables standing on the CNR trestle near Point Ellice Bridge.

The trip ended when the boat's 18-horsepower engine ran out of gas and the boys were forced to paddle into shore to the arms of waiting policemen.

An Oak Bay officer said one of the boys will probably appear in juvenile court.

WINNING BRAINS team from Oak Bay Senior Secondary is congratulated after appearance on Reach for the Top quiz show which netted their school $400. Students who gave dazzling display Friday are (from left) Brian Inglis, Gilbert Chew, Robert McDougall (receiving cheque) and Bill McCormick, with show MC Terry Garner looking on. J. Ernest Richardson (right) of Vancouver, president of B.C. Telephone Co., co-sponsors of show, presents cheque. Oak Bay team is tops in Island zone, will compete later with Mainland school in Reach for the Top program, taped later for viewing. (Photo by Bill Halkett.)

Mr. and Mrs. A. F. Denton, 770 Newberry Street, announce the engagement of their only daughter, Eileen Ellen, to Mr. Michael William Tyson, elder son of Mr. and Mrs. D. F. Tyson, 861 Brock Street. The wedding will take place on Saturday, March 11, at 7:30 p.m. in Douglas Street Baptist Church. Rev. Cecil Barner will officiate. (Campbell Studio.)

Women

Women's Editor — Pat Dufour

Of Personal Interest

ATTEND CONCERT

His Honor the Lieutenant-Governor and Mrs. George R. Pearkes will be special guests at the Victoria Symphony Orchestra's concert, to be held in the Royal Theatre on Sunday at 3 p.m. Major Norman Featherstone will be the aide-de-camp in attendance.

Golden Wedding Day

Mr. and Mrs. J. E. (Jim) MacLaren, 4570 Wilkinson Road, will celebrate their golden wedding anniversary on Sunday with an "at home" from 2 to 5 p.m. for their friends and relatives. The couple has three children, Mrs. Ross M. (Marjorie) Clemenger of Colombia, South America; Mrs. Stanley (Ella) Ruddock of Huntington, P.Q., and Mrs. R. F. (Ruth) Dyke of Edmonton, Alta., who is here for the celebration. There are five grandchildren. The couple was married on Feb. 19, 1917, in Alix, Alta., homesteading there and in the Peace River area until Mr. MacLaren's retirement when they lived in Edmonton for a while before coming to Victoria in 1953.

From Edmonton

Mr. and Mrs. Richard Knodell travelled from their home in Edmonton to attend the wedding of Miss JoAnn Lane and Mrs. Knodell's brother, Mr. Wayne Grycan, Friday evening. Other out-of-town guests were the groom's grandparents, Mr. and Mrs. L. Kwasny of Vernon; the bride's aunt, Mrs. Fred Mellish, Williams Lake; another aunt, Mrs. Paul Winkelmans, Mrs. Jim Miller and Miss Lynne Whitehead, all of Vancouver.

ENJOY THE GOOD LIFE AT "THE SIMCOES"
★★ 1-Bedroom Suites from $115 to $155
Also available furnished.
THE SIMCOES
440-450 Simcoe St.
385-3111

Temple Marks Official Visit With Ceremony

In a colorful and impressive ceremony in Holyrood House, 12 new candidates were initiated at the spring ceremonial of Miriam Temple No. 2, Daughters of the Nile.

Both the ceremonial and the banquet preceding it were arranged to honor supreme queen of Supreme Temple Mrs. Verna M. Stoltenberg, El Paso, Tex., who was making her official visit to the temple. Queen of Miriam Temple, Mrs. R. M. Williams presided during the evening.

Speaking to the meeting, Mrs. Stoltenberg thanked the local temple for its contribution of $1,175 to assist with the philanthropic work of the order. The funds will be used for Shrine hospitals for crippled children.

She told the group that temples in Canada and the United States had given braces, artificial limbs, special shoes, and other orthopedic equipment to children in out-patient departments of Shrine hospitals. Value of the contributions she said was $193,005.

Other contributions included articles of sewing and knitting, providing gifts and parties for the young patients, totalling $109,335.

Other special guests who attended the meeting and social hour following were Supreme Princess Zora Mrs. J. Brolli, Ammon-Ra Temple No. 56, Reno, Nev.; Princess Royal Mrs. D. Parrish, Princess Tirzah Mrs. L. Dolph, and Princess Badoura Mrs. K. Larson of Nydia Temple No. 4, Portland, Ore.; 16 members of Zarah Temple No. 72, Vancouver, including Queen Mrs. W. Shore, and past queens Mrs. D. McColl, Mrs. D. Fader, Mrs. M. Higgins, Mrs. V. Browning and Mrs. P. McEwan; and members from Isis Club, Courtenay, and Zora Club, Nanaimo.

During her year as supreme queen, Mrs. Stoltenberg will travel across Canada and the United States to make her official visits. When she left Victoria to attend ceremonials in Portland, Seattle and Tacoma, she was accompanied by Miriam Temple queen Mrs. Williams, junior past queen Mrs. A. G. Landells, and Princess Nydia Mrs. T. Gibbons.

Children's Swim Lessons

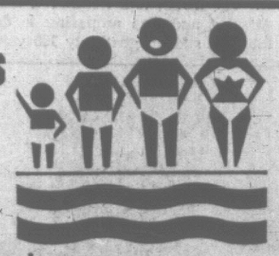

Register in person
Tuesday, February 21 ONLY
In South Ballroom, 12 noon to 5 p.m.
Lessons begin March 1st, every Wednesday and Friday.
CRYSTAL GARDEN

When the occasion is formal . . .

you'll feel better in a
TUX from P&S
And it's so easy to RENT-A-TUX from Price & Smith . . . Tuxedo or Dinner Jacket and Cummerbund, $10; Shirt, Tie, Studs and Links, $2.
Complete Rentals for all male members of wedding party, including Ring-Bearers and Junior Ushers.
Price & Smith LTD.
653 Yates—25 Paces From Douglas
384-4721

DEAR ABBY . . .
'Filthy' Language Can Lead to Trouble

By ABIGAIL VAN BUREN

DEAR ABBY: While looking for a pen in daughter's purse, I found some notes she and another girl had exchanged in class. Abby, the language was unbelievable!

I don't know where she learned such filthy words! She never talked that way around the house. She is only 15. I wonder if she uses that kind of language with boys? If she does, they surely can't respect her. What if a teacher got hold of them?

I can't understand it. I've tried to raise her right. We go to church and say grace at meals so it can't be a lack of moral or religious training. I thought she was a nice girl. Right now I feel so lost and disappointed. I am sick inside. What should I do?

HER MOTHER

DEAR MOTHER: Don't do anything. All children, no matter how carefully reared they are, eventually are exposed to "filthy" language. To use such words makes them feel "sophisticated," grown up and a little wicked and daring, but it's only a phase which they pass through quickly.

Believe it or not, your daughter can still be a "nice" girl. Your "shock" and disappointment are understandable, Mother, but somehow you survived hearing and reading such language in your youth, I'm sure. And so will she.

Meanwhile, without revealing your discovery, comment casually that boys feel justified in making indecent advances to girls who use "dirty" language.

DEAR ABBY: What does a "gentleman farmer" raise?

KNOWS ONE

DEAR KNOWS: Would you believe his hat?

DEAR ABBY: My husband's brother and his wife got a brand new spinet piano, so my husband and I went over to see it. I took piano lessons myself when I was a girl, and I know how to play fairly well, so I said to my brother-in-law, "Is it OK if I play a few tunes on it?" He replied, "All right. Just make sure your hands are clean."

Abby, I am no kid. I happen to be 45 years old. I was never so insulted in all my life. What would YOUR reply have been?

INSULTED

DEAR INSULTED: I'd have said, "Don't worry, I'll only play on the black keys."

CONFIDENTIAL TO F. H. T. IN WATERLOO: Psychiatry is NOT an atheistic concept. The greatest textbook on human behavior ever written is the Bible in which the principle of psychoanalysis was set forth.

"And ye shall know the truth and the truth shall make you free." (New Testament, John VIII; 32)

Not until one knows "the truth" about himself, complete with all the grim hostilities, insecurities, and unresolved conflicts, is he truly "free."

It is the role of the psychiatrist to remove the camouflage, self-deception and rationalizations, and to bring the unconscious conflicts into the conscious mind where reason can deal with them. Once reason is gained, the cure begins, because the truth does make one free.

Troubled? Write to Abby, Box 69700, Los Angeles, Calif. 90069. For a personal reply, enclose a stamped, self-addressed envelope.

For Abby's booklet, "How to Have a Lovely Wedding," send $1.00 to Abby, Box 69700, Los Angeles, Calif. 90069.

CLUB CALENDAR

Birthday pot-luck supper and meeting, Victoria Rebekah Past Noble Grands' Club, Thursday, dinner at 6:15 p.m., meeting at 7:30 p.m., Odd Fellows Hall.

Card party, Victoria West Ladies' Lawn Bowling Club, Wednesday at 1:45 p.m., The Bay's Douglas Room.

CRYSTAL GARDEN
HOUSEWIVES JAMBOREE!
"SWIM FOR FITNESS"
★ Swim Lessons
★ Recreational Swimming
★ Exercises
★ Babysitting Service
★ Coffee and Donuts
All Inclusive Price
75¢
Mon., Wed. and Thurs.
1:15 to 3:15
CRYSTAL GARDEN

PENATEN Cream for baby's diaper rash
Regular application of Penaten Cream will help prevent and heal diaper rash. Your baby's tender skin will feel the difference. You will see the difference. For complete baby care use Penaten baby powder, baby oil and baby soap.

only $1.29

EXECUTIVE HOUSE
777 DOUGLAS STREET
Gracious Downtown Living
● One and 2-bedroom Suites (Available March and April 1st)
● One Bachelor Suite (Available Immediately)
EXCELLENT VIEW APARTMENTS
Added Features in the Building:
★ Steakhouse ★ Beauty Salon
★ Coffee Shop ★ Dry Cleaners
★ Barber Shop ★ Heated Pool
★ Cablevision
★ Washers and Dryers on each floor
★ Covered Parking available
388-5111 Mr. Hawkins

Simpsons-Sears
NO DOWN PAYMENT
just say "CHARGE IT"
on your All Purpose Account

LOOK at this for value in new 1967 models...

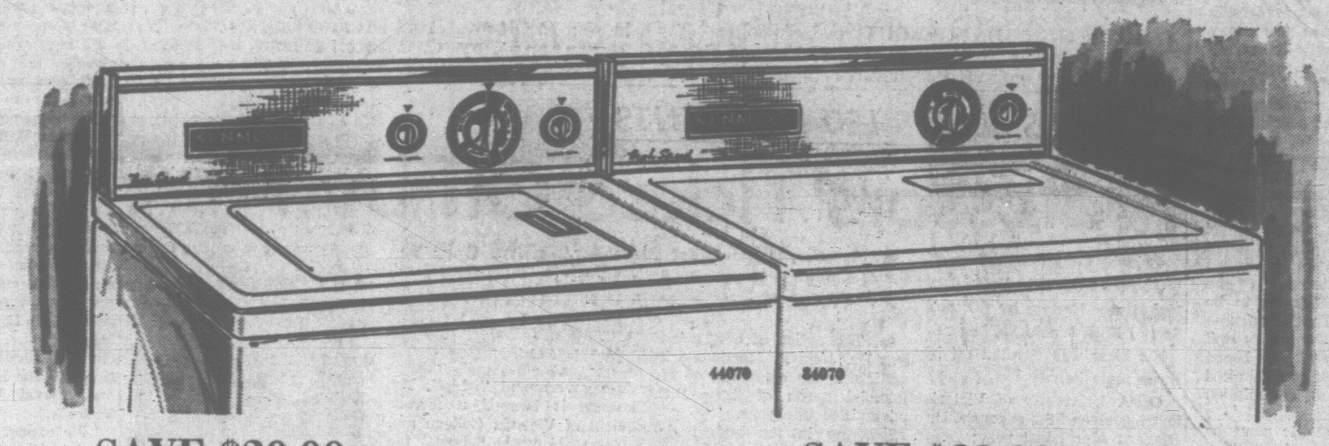

SAVE $20.00
All-fabric Washer
Regular $284.88. White $264.88
• 3 wash cycles; normal, delicate and wash 'n' wear
• 2 speeds; normal for cottons, slow for synthetics
• Self-cleaning lint filter works at all water levels
• Infinite water levels save up to 11.2 gal. of water
$14.00 Month

SAVE $20.00
"Soft-Heat" Dryer
Regular $199.88. Sale $179.88
• 2 heats; one for normal, another for wash 'n' wear
• "Soft Heat" cool down to prevent heat-set wrinkles
• End-of-cycle buzzer sounds at end of drying program
• Built-in lint screen • Door safety switch
$10.00 Month

"SATISFACTION GUARANTEED OR MONEY REFUNDED"

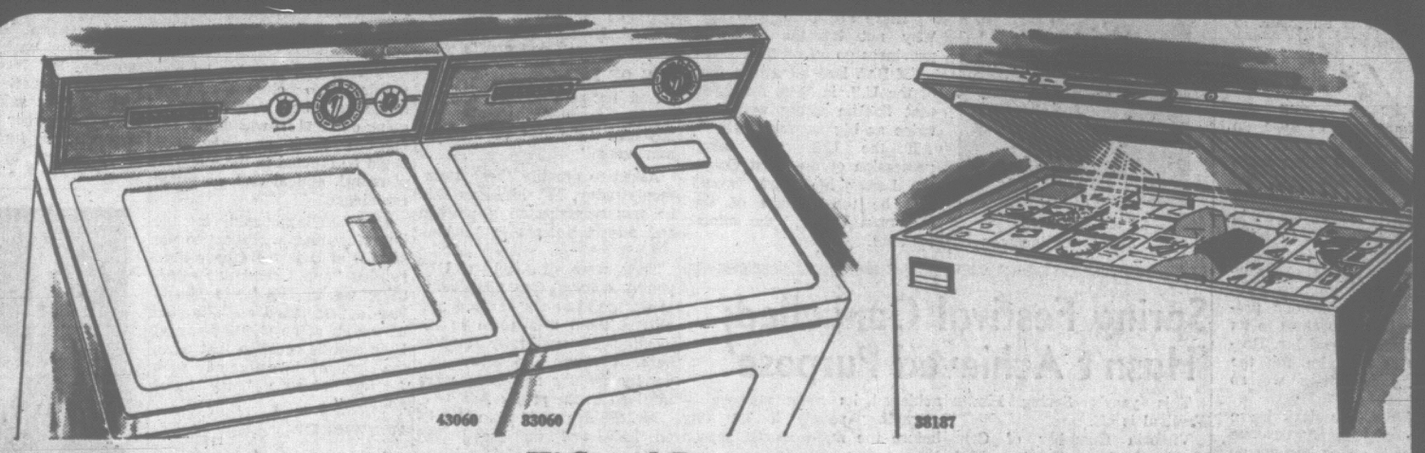

All-fabric Washer has Big 14-pound Capacity
Regular $254.95. Sale $238.88 Save $16.07
• 3 cycles; normal, delicate and wash 'n' wear
• 3 water levels save 1 gallon out of every 5
• 5 wash-rinse temperatures; one's just right
• Super Roto-Swirl agitator routes out dirt
• Self-cleaning lint filter • Lid safety switch
$12.00 Month

Hi-Speed Dryer just can't Scorch Clothes
Regular $169.95. Sale $158.88 Save $11.07
• Cool down period prevents heat-set wrinkles
• Enclosed 6500-watt element cuts drying time
• Air "only" setting for soft, fluffy clothes
• Interior light • Built-in lint screen
• Door safety switch • Acrylic finish
$9.00 Month

18 cu. ft. Chest Model Stores 637 lbs Food
Regular $264.95. Sale $234.95 Save $30.00
• Counter-balanced lid opens with finger-tip ease
• Hygienic porcelain liner can't rust or corrode
• Adjustable cold control (from 0 to —20°)
• 2 baskets • 1 divider • Acrylic exterior
• Available also in Coppertone finish . . . $10.00 more
$12.00 Month

728 YATES Open 9:00 - 5:30 p.m. Friday, 9:00 - 9:00 Phone 386-3161

Newlyweds Begin New Life in Centennial Year

Showers of confetti greeted Mr. and Mrs. Edward Horbaty when they left St. Patrick's Church after their recent marriage. The bride is the former Patricia Lea Boyd. Her parents are Mr. and Mrs. Wesley E. Boyd, 2213 Windsor Road. (Photo by Ian McKain.)

Mr. and Mrs. Robert Clarke posed for this picture in Centennial Square, prior to the reception in the upper foyer of the McPherson Playhouse which followed their recent wedding. Their parents are Mr. and Mrs. A. G. Slocomb, Mr. H. Clarke and Mrs. Agnes Clarke, all of this city. (Chevrons Studio.)

Mr. and Mrs. Allan Wayne McDonald are seen cutting their wedding cake at the reception which followed their marriage in St. Mark's Anglican Church on Saltspring Island. The bride is the former Crista Margarita Roberts. (A. M. Sharp, Ganges.)

Mr. and Mrs. Victor George Hemming sign the register after their marriage ceremony in First United Church. Their parents are Mr. and Mrs. J. P. Slattery, 1653 Morningside Place, and Mr. and Mrs. V. A. Hemming, 3155 Fifth Street. (Meyers Studio.)

Now making their home in Pasadena, Calif., are Mr. and Mrs. John Lionel Firkins, seen at the reception which followed their wedding in St. George the Martyr Church. Their parents are Mr. and Mrs. Orville C. Smith, 4420 Shore Way, and Mr. and Mrs. Roy Firkins, 151 Linden Avenue. (Doug Doidge photo.)

The chapel in the Canadian Forces Base, Esquimalt, was the setting for the early January wedding of Mr. and Mrs. David Paul Helliwell. The bride, the former Kathryn Helen Mitchell, is the daughter of Mr. and Mrs. L. G. Mitchell, 3334 Biscoe Drive. (Jus-Rite Portrait Studio.)

Mr. and Mrs. Wilfred R. Granger are all smiles as they pose for this picture, taken at the reception which followed their wedding in St. Andrew's Cathedral. Parents of the bride are Mr. and Mrs. P. Schurink of Holland. (Ian McKain photo.)

Mrs. Donald Hackett is seen with her maid of honor and sister, Miss Leslie Smith, following her mid-January wedding in Glad Tidings Tabernacle. Their parents are Mrs. Matilda Smith, 2526 Bridge Street, and the late Mr. Smith. (Campbell Studio.)

Mr. and Mrs. Charn Singh Dhillon (nee Tarsame Johl) posed for this formal portrait after their marriage in the Sikh Temple on Jan. 21. Their parents are Mr. and Mrs. Sarwan Singh Johl, 2546 Wark Street, and Mr. and Mrs. Amrik Singh Dhillon, 821 Princess Street. (Gibson's Studio.)

Arranged by
PAT DUFOUR,
Women's Editor

Doing The Town

with DOROTHY FRASER

Last chance for this fine traditional furniture . . .

We're addressing this principally to you discriminating people who already own some of Home Furniture's beautiful traditional Duncan Phyfe style mahogany dining room furniture . . . Maybe you've been buying a piece or two periodically to gradually complete your suite . . . not realizing that all good things eventually come to an end . . . The situation now is this . . . the company manufacturing this fine quality furniture has temporarily (meaning for a year or two, anyway) . . . discontinued this particular grouping . . . but the happy news is that Home Furniture still have a few pieces left . . . representing your last chance to get what you need to completely furnish your dining room . . . There are several sizes of buffets, breakfront cabinets and corner cabinets . . . Five different sizes of tables, in round, oval and oblong shapes . . . Shield back, or open panel back side chairs and arm chairs . . . just a few pieces of each . . . Maybe you need another chair or two to round out your suite . . . and if you don't already own a breakfront or corner cabinet, this will really be the crowning touch to your dining room furnishing . . . So don't wait till it's too late . . . drop in to Home Furniture soon as possible and select what you need before someone else beats you to it! . . . **Home Furniture Company, 825 Fort St., 382-5138.**

Striking topper: Man-tailored shirt in beige cotton lace over nylon marquisette backing.

New Hummer knits at Wilson's . . .

"The nicest-fitting knit suits on the market" we were told by Wilson's . . . who certainly should know what they're talking about . . . when they showed us the first of the new Hummer knits for spring to arrive from Vienna . . . Hummer suits are a beautiful quality knit . . . subtly styled on the classic lines which never lose their chic, no matter how many years you wear them . . . Mostly two-piece styles . . . straight skirts and jackets . . . One is a flattering gold color with matching grosgrain trim around the collar and pockets . . . grosgrain belt which shows only in the front, allowing the back to hang straight . . . Same model in pale pink . . . Another nice classic style comes in turquoise and beige . . . generously cut, in sizes to fit up to 20 . . . Wilson's also have Hummer knit shells in white and many of the suit colors, so you could make up a complete ensemble . . . A perfectly wonderful Hummer 3-piece suit is charcoal with a double white stripe . . . collarless, double breasted fastened with self-buttons . . . turtle-neck white shell . . . This is a size 14 . . . and there's a size 12 in violet and pink . . . Navy grosgrain trims a 2-piece gold suit whose collarless jacket comes to a V . . . **W & J Wilson Limited, 1221 Government St., 383-7177.**

Take a half-hour's rest every day with your legs raised higher than your head . . . Pays beauty dividends.

Famous Del Grande shoes now at Munday's . . .

For one reason or another we hadn't visited Munday's since their January sale ended . . . so when we went in this week and saw all the new spring shoes on display we were slightly giddy (being an inveterate lover of beautiful shoes!) . . . We can hardly wait to tell you about the Del Grande shoes, which are new to Munday's this season . . . and are a Canadian-made shoe with an Italian-style flair . . . There's a sweater pump with an elasticized collar, slightly thicker illusion heel . . . bone, beige, black kid and black patent . . . Another smart pump comes in brown and bone patent . . . with little cut-out trim and bow on the vamp . . . also in monotone beige, navy, or black kid with patent tips . . . This one has a lower walking heel . . . A sling pump with illusion heel is black patent with kid overlay on the vamp . . . also fashion brown (caramel shade) . . . with bone trim . . . There's a sling T-strap with lower heel . . . kid and patent combination, in bone or light brown . . . Another pump in a pinky tan called Nougat . . . bone underlay on vamp, or black kid with patent underlay . . . Still another model, with elasticized collar, is cut a bit lower at the sides . . . black patent or navy calf — very elegant . . . See these beautiful new shoes at . . . **Munday's, 1203 Douglas St., 383-2211.**

New hair rollers you heat before using are claimed to set hair in just seven minutes.

There's fashion excitement at Madam and Eve . . .

Next time you're lunching at the Princess Mary and one of the girls modelling the Madam and Eve fashions looms within hailing distance, don't be afraid to ask her anything you'd like to know about what she's wearing . . . or new fashions in general . . . The girls actually work at M & E, so they're just full of fashion information . . . Better still, drop in to the Madam and Eve Shop yourself and try on anything that catches your eye . . . Something that caught our eye when we were in on Monday is an absolutely smashing white coat with a tent silhouette . . . little stand-up collar with button down flaps . . . raglan sleeves, round gold buttons . . . There's a similar coat in green . . . These are definitely for a tallish, slim woman . . . but if you don't qualify, other coats are equally handsome . . . A nice daytime dress we like is pinstripe navy, with inverted front pleat, white cuffs and perky tab at front neckline . . . great for the club or career woman . . . While you're in M & E, take a look at their sale racks . . . skirts, dresses, blouses, a wool coat . . . at prices slashed unmercifully . . . You may be lucky and pick up a plum! . . . **Madam and Eve Shop, Trounce Alley, 383-7177.**

An attractive nylon shift nightie is one half yellow, the other half pink.

Perfume and pottery wedded by Mason's of England . . .

We walked into Sydney Reynolds the other day to be greeted by the most enchanting fragrance . . . and what do you think it was? . . . Perfumed candles which they'd just received from Floris of London, and were trying out! . . . These are delightful objects . . . candles encased in Mason's ginger jars, converted for the purpose (open front, a hook in the back so you can hang them on the wall, if you like) . . . Richly patterned in the traditional ginger jar designs . . . These come under the heading of conversation pieces . . . and if you're not keen on perfume, put any kind of votive light inside . . . stand on a table or use as night lights . . . Keep them in mind when you want an imaginative gift . . . Elegantly boxed at $10 . . . Also new . . . and a happy thought for gifting . . . are pomanders from Floris . . . Mandarin pattern Mason's pottery . . . wafting forth the fragrance of an English garden . . . And smaller pomanders by Lord Nelson Pottery . . . these latter filled with lavender . . . Those big, old-fashioned soup tureens of our childhood are now back in popular demand . . . Sydney Reynolds have just received a shipment of these from Mason's . . . in various shapes, half a dozen different patterns . . . They come complete with ladles and plates underneath . . . Lovely things! A nice collection of 19th century ginger jars, too, at . . . **Sydney Reynolds, Ltd., 801 Government St., 383-3931.**

Bright brown is a wonderful color to wear under the sun. Try a brown swimsuit.

Create your own spring wardrobe . . .

Friend of ours acquired a new sewing machine that does everything but talk . . . said she simply had to have it after seeing that vast array of beautiful new springtime fabrics at Saba's . . . Just goes to show, doesn't it? . . . We had a look-see ourselves in Saba's fabric department this week . . . and with suits and coats uppermost in mind at the moment, concentrated on the woollens . . . whose colors and textures are something to enthuse about! . . . Take the mix-and-match tweeds, for instance . . . patterned combinations of blues and mauves, rose and pinks, shades of turquoise . . . with monotone tweeds to match . . . $8 per 54" wide yard . . . There are Blin and Blin pure wool Bedford cords . . . white, pink, green, turquoise and two shades of blue . . . Lovely for a spring suit . . . (brides-to-be might consider a going-away outfit made of this) . . . $15.50 a yard . . . Tattersalls are extremely popular this season, as you'll know if you peruse Vogue or Harpers Bazaar . . . Saba's have beautiful wool tattersalls in various colors . . . as well as shepherd's plaids and houndstooth checks . . . And we saw a nubby black and white fabric which would make a dream of a coat . . . Another selection of suitings and coatings in white and a lovely range of colors, including the high fashion orange, yellow and shocking pink . . . **Saba Bros. Limited, 1130 Douglas St., 384-6561.**

The go-together coat and dress . . . spring's smartest fashion idea.

House of Glamour . . . a beauty oasis . . .

It's our contention that a visit to the hairdresser should be a relaxing, pleasant experience where you can revel in a bit of pampering for an hour or so, then sally forth not only looking your very best, but feeling every inch a woman! . . . House of Glamour always does this for us . . . and they will for you too! . . . Service, you see, is something more than a word in the dictionary to all the pleasant people who make up the H of G staff . . . they want you to enjoy your visit to House of Glamour . . . while they go about the job of making you more beautiful than ever . . . H of G hair stylists . . . Danny, Tibor, Cliff, Charles, Maria, Linda, Marcia and Tina . . . are all tops in their profession . . . as is Emilie, who's an expert in giving beautifying facials and manicures . . . And we're planning to tell you more about each of these clever people in subsequent columns . . . Meanwhile, make an appointment at House of Glamour and see for yourself what wonderful service you get . . . enjoy the luxurious surroundings, soft background music . . . delicious cup of coffee while you're under the dryer . . . And if you need a perm, now's the time! . . . Just two more weeks to go for H of G's money-saving perm special . . . So make your appointment at . . . **House of Glamour, 658 View St., 386-6188.**

The Winning Union Label Bridal Gown . . . designed by Anna K for Portrait Gowns. This elegant ensemble was given the Critics Award in the wedding gown category last week in Montreal. Wool embroidery on net mounted on satin fashioned the slender dress with the embroidery design outlined in pearl and crystal beads. The collarless coat forms a cathedral train and the sleeves are edged with white mink.

IN STEP WITH STYLE

By NONA DAMASKE

Eastern Designs Dominate Canada 'Oscars'

Throughout the day, fashion editors from Vancouver Island to Newfoundland kept a close eye on the parade of made-in-Canada styles which swept across the Chateau Champlain's Salle Caf' Conc, the decor of which was inspired by an 1800 French theatre.

Nona

From this National Collection, 23 top ready-to-wear designers would receive Canada's new Union Label fashion Oscar, designed by sculptor Bernard Chaudron. The trophy, a delicate "needle" 18 inches in height has attached to it such items as a button, a thimble, fabric and a number of other traditional fashion symbols.

As the last design of the 151 shown left the stage, the fashion writers gathered their notes and registered their votes, which were tabulated immediately, for the Oscar presentations the same evening at the Gala Fashion Awards taking place in the 3,000-seat Salle. Wilfred-Pelletier of the magnificent Place des Arts in Montreal.

What a marvellous opportunity to test one's fashion eye. Do we, with just a glance, recognize good line? Do we know when the color, fabric and silhouette are mated in mutual harmony? Do we know our climate, our way of life and our readers well enough to choose the winners?

Several of us wrote our choices in our own notebooks so that there would be no hanky-panky during the moment of truth. It was most enlightening to find that there were several outfits that had won all our votes and very few that were just a single choice.

British Columbia missed the Oscars entirely and I must admit it was a just decision. There is some extremely good fashion design taking place in Vancouver, but, as yet, few of the manufacturers have chosen to enter the eastern competition which naturally is dominated by Montreal and Toronto. Our nearest winner was Frankroy of Winnipeg.

Fine fabric, good style and excellent workmanship are most important to our B.C. fashion image but who is to say that a fashion Oscar would be amiss?

There was few of the bold bright prints of the California and New York shows . . . skirts were not quite as short but the dominance of pants was most noticeable.

There was a good deal of color during the day-long shows but strangely enough very little evidence of the color explosion as the winning garments formed on the stage for the grand finale. The choice of fashion editors could be dubbed "basically beige" with a flash of color for evening and sportswear.

The awards are a new venture, the Chateau Champlain has been officially open less than a month but everything rippled along like pure silk.

The National Collection of the International Ladies Garment Workers Union will be a once-yearly show rather than twice a year as in the past . . . already I look forward with great anticipation to the next presentation.

CASH BUYER REQUIRES OAK BAY HOME

Three or 4-bedroom home within walking distance of Oak Bay High School.
Price Range $30,000
Would like a den, but full-height basement a necessity.
Possession to Suit Seller
Please Phone Mrs. Cross

BOORMAN INVESTMENT CO. LTD.
1111 GOVT. ST. 386-7521

YOU'LL GET BETTER SERVICE

We repair ALL portable appliances. Largest parts stock on the Island. Authorized service depot for over 20 leading Canadian and U.S. manufacturers. All repairs fully guaranteed. Parts and accessories for all makes. Free pickup.

AT ABC Electric

A. B. C. ELECTRIC
821 Fort Street 382-7221

PARTIES! DANCES! BUSINESS MEETINGS!

The Crystal has facilities to accommodate from 150 people in the Flamingo Room which is ideally suited to dances, parties and business or club meetings (Square Dance Clubs take note). Also available is the South Seas Room, Victoria's finest dance area. Phone today for rental information.

CRYSTAL GARDEN
701 DOUGLAS ST.—383-2522

SHOPPING GUIDE

Be Guised, Disguised Under These Toppers

By Penny Saver

Every day, more and more women are discovering that wigs are a practical investment. Ask Penny and you'll hear a snicker followed by a long tale of one case of mistaken identity. However, for about two hours, almost everyone in the office was sure that there was a new member here. How ever could a short-haired blonde grow an additional 10 inches during her lunch hour, in a deep brunette shade? (Wigs are indeed practical if you've made a great blunder in the office and wish to return incognito. Chances are not even your boss will recognize you!)

If you've been thinking of buying a wig, or have been hearing wild rumors about how they "ruin your own hair," or "need cleaning so often," or, "always buy European hair—Japanese hair is inferior," then it's time you visited Victoria's newest wig salon. Here, you'll be set straight on all the latest information about wigs and hairpieces.

A friend of mine who wears a wig regularly and who owns several hairpieces on the side, told me that wigs block your own scalp pores so that your hair "can't breathe". Querying this with the owner of this shop, I was told that that is a ridiculous myth. She showed me the inside of one wig—a net full of pores.

Wishing then to come back with an intelligible question, I asked how often a wig needs cleaning. My second inquiry was also my second faux pas. (I was told that most women ask the same nonsensical question, which, she said, is like asking a dress saleslady how often you'll have to clean the dress.)

This expert on wigs says that if you take care of the topper it naturally won't need cleaning often. To begin with, if you keep your own head clean, then the inside of the wig won't soil. When you take the wig off, place it on a styrofoam block so that it will keep its shape, and cover it to keep the dust away.

If you have any problems at all with wigs, this shop is for you. The owner, after being in the business for five months, went on a 12-day tour of Japanese factories to learn all the "tricks of the trade." She says that young Japanese girls learn to brush and care for their locks at the early age of two years! The hair is soft and healthy when it is made into wigs. (If you don't believe it, feel the texture of one of the many wigs in this store. I did and I was amazed.)

Another thing to remember when buying a wig is to choose a color that suits your skin tone. You can pick from the 30 swatches, or have a sample of your own hair matched at the factory.

Price is an important factor. Because this shop sells direct from the factory to you, they can sell wigs as low as $41.50. Falls, which are half-heads of hair in 20 and 26-inch lengths, start at $39.95.

Hairpieces, which are popular with almost everyone today, come with a flat or honeycomb base and sell from $10.95.

Personal attention is the "sales pitch" in this store. If you want to know where it is, give me a call at 382-3131.

THE BETTER HALF By Bob Barnes

"I got three mallards and a teal . . . Your husband got two bullfrogs and one former friend."

OF PERSONAL INTEREST

Commodore's Ball

Members of the Capital City Yacht Club and their friends will don party clothes next Friday evening when they attend the annual Commodore's Ball, to be held at the Club Tango from 8:30 p.m. to 1 a.m. During the evening Commodore J. Bailey and other new flag officers will receive the insignias of their rank and be honored in a grand march. Guests will dance to the music of Art Kingsley's Orchestra, and a light supper will be served later in the evening.

Surprise Dinner

The dining room of the Imperial Inn was the scene of a surprise dinner party on Tuesday evening when a group of friends gathered to honor Mrs. Betty Ross on the occasion of her birthday. Included in the party were Mr. and Mrs. George Andrews, Dr. and Mrs. David Philip, Mr. and Mrs. Charles McKay, Mrs. Leslie Holding, Mr. and Mrs. Vince Clarkson.

Pink and White

Carnations en corsage in peppermint pink and white tones were presented to bride-elect Miss Louise Meadows when she was entertained at a shower in the Esquimalt Road home of the Misses Sylvia Moore and Edwina Wilkinson. Mother of the honor guest, Mrs. R. H. Meadows, and the groom-elect's mother, Mrs. P. Benn, received white carnations. A gaily decorated clothes basket contained the gifts. Games were played and refreshments served to guests: Mrs. A. Ford, the bride's grandmother; Mrs. R. Benwell, Mrs. E. Brummell, Mrs. Kate Shaw, Mrs. B. Clark, Mrs. W. Smith, the Misses Liz King, Laverne Goldsmith, Audrey Diercks, Sylvia Jubb, Darlene Young, Doreen Crawford, Joan Murphy and Kathleen Meadows.

fashions in . . .
ladylike lovelies
at the
Madam and Eve Shop
Trounce Alley • Victoria, B.C.
A division of W. & J. Wilson Ltd.
383-7177

IT'S
ballantyne's
FOR FLOWERS

SPECIAL THIS WEEK
SPRING FLOWERS and PLUM BLOSSOM in milk glass Vase $4.50

TELEX — F.T.D.A.
900 Douglas Street
(Opp. Strathcona Hotel)

PHONE ORDER 384-0555
Charge Accounts Invited

St. John Ambulance

Wednesday: N/D No. 61c, 148c and 176c at 3:45 p.m., Mrs. T. Halme, superintendent; N/D No. 427 at 6:30 p.m., Mrs. T. Ackerman, superintendent; N/D No. 210 and 176 at 7:30 p.m., Mrs. J. Mather, superintendent.

Thursday: A/D No. 65c at 6:30 p.m., A. Arnott, superintendent; A/D No. 65 at 8 p.m., H. S. Croll, superintendent.

Don't Move - Improve

MAKE YOUR HOME IMPROVEMENT DREAM COME TRUE
Why Wait; MODERNIZE KITCHEN & BATHS Add a Room

Marcus·Askew
HOME IMPROVEMENT CO. LTD.
383-5480 VICTORIA, B.C.

MARGO BEAUTY STUDIO

the home of the Scientific Method of Hairdressing recommends and uses REDKEN BEAUTY PRODUCTS. Here are some of them, with what they can do for your hair

AMINO-PON SHAMPOO
A low-sudsing, organic shampoo containing proteins to replenish lost hair strength. Acid-balanced to maintain a healthful 4.7 acid pH for skin and hair.

CLIMATRESS MOISTURIZING CREME PROTEIN CONDITIONER
Moisturizes the hair to combat dryness. Reconditions the hair with amino acids. Retards colour fading. Solves humidity problems by creating humidity barrier to make your sets last longer.

CLIMATRESS HAIR SPRAY
A specific formula for our damp climate . . . never picks up moisture.

BIO-SPRAE HAIR SPRAY
Contains no gums or lacquers to create sticky build-up. Holds through molecular attraction. Leaves the hair recombable and retains holding power. Is Hypo-Allergenic.

PHINAL PHASE PROTEIN CREME RINSE
Concentrated. Can be diluted for creme rinse, or used full strength for acidifying protein treatment. Does not soften the hair or raise the pH when removing tangles, as other creme rinses do.

Arriving Soon . . . The Only Acid-Balanced Beauty Bar in the World AMINO-PON BEAUTY BAR
Contains absolutely no soap or caustic alkalis. The only all-purpose protein cleanser in solid form in the world. Hypo-Allergenic . . . soothing to most soap and detergent roughened hands. Contains no Sodium Hydroxide as most bar soap does. We certainly recommend this to anyone with acne. Watch for further announcements regarding this amazing product.

MARGO BEAUTY STUDIO
Mayfair Shopping Centre—388-4238
Shelbourne Plaza—477-1815
Cadboro Village Shopping Centre—477-1869
A Business Built on Customer Confidence and Goodwill

W. & J. Wilson presents

a collection of

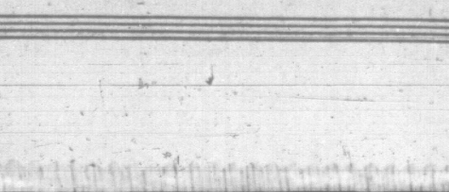

In our opinion, Hummer is one of the finest-fitting knit suits crafted in the world today, particularly for the larger figure.

Two and three-piece models from $115

W&J WILSON LIMITED

1221 Government Street 383-7177
Opp. the Post Office

Store Hours: 9 a.m.-5:30 p.m., Closed all day Wednesday.

A WOMAN'S VIEWPOINT

By Pat Dufour

Being unable, to my knowledge, to boast of having the slightest drop of Scottish blood coursing through my veins, I must admit there have been times when I've felt that our swiftness in striking a new tartan to commemorate each and every Canadian occasion was as pointless as asking a Quebecois to hoist a Tudor rose as his family standard!

After reading parts of the diary of Andrew Muir, who arrived on Vancouver Island in 1849, I'm willing to admit that my judgment was lacking. The exploits of his mother and Mrs. McGregor would, in our day, undoubtedly see them being awarded the MC, in spite of their skirts and falderals!

On first reading, Mrs. Muir doesn't sound a likely candidate for a heroine's role. She was 48 and had two grandchildren when the Muirs and the McGregors arrived from Ayrshire after a seven-month trip in the "Harpooner". Our middle-aged heroine had a stomach that was less stout than her heart, resulting in many miserable hours in her cabin during the stormy periods. After the two families' arrival at Fort Rupert, she was soon able to show that her sea-borne weakness was a very fleeting thing.

In the early hours, the newcomers looked over the stockade to see 16 war canoes, manned by war-painted Indians, being pulled to shore, filled to the gunwales with bloody heads taken from members of a tribe with which they'd just done battle.

One Honor She'd Rather Be Without

The warriors landed, set their booty on poles, and rushed to the fort, demanding to see the white women. Obviously impressed with the stoic grandmother, they paid her the highest compliment in their power, that of offering her the two heads of her choice!

Independent, and determined to get their rights, Andrew Muir and Mr. McGregor were accused of rank insubordination and made prisoners in the upper bastion when they refused to carry on working, after having repeatedly complained of the lack of proper machinery and pickets to ward off hostile Indians when working a distance from the fort. Andrew Muir's diary tells of how they were fed bread and water by the Hudson's Bay officials and slept, with no bed, their legs bound by irons at night.

The two women tried to smuggle food in but were kept back by the sentries. Undaunted, they kept trying and eventually were permitted to take food to the prisoners and finally succeeded in getting them paroled.

Undoubtedly, the Indians had nothing but admiration for these intrepid Scotswomen. Rallying to their cause, they paddled the two men down toward the Straits, where the canoe hailed a schooner. On board her, the two parolees were taken to San Francisco.

Truants Were Eventually Forgiven

This part of the story has a happy ending. Ironically enough, the two men were showered with glory when they eventually returned to Victoria. Andrew Muir became the first sheriff of Vancouver Island while Mr. McGregor was appointed chief inspector of mines!

After the escape, the Muirs moved to Victoria and Mrs. McGregor started on the long journey to join her husband in the south. That must have been quite an endurance test, the greater part of the trip being travelled on the back of a mule with the tiny woman giving birth to another baby before she reached California.

In 1852, the family moved to Nanaimo after the company forgave the one-time truant and made him an inspector.

One of the children, Archie, had been left behind in Vancouver until the family was settled. When the time came, this mother of nine, accompanied by another woman, Mrs. Hunter, set out to fetch him.

Leaving Nanaimo in a dugout, accompanied by a man bearing despatches for Governor Douglas and two Indian paddlers, their trip was one to test the mettle of the stoutest heart. The northern tribes were at war with the Chemainus Indians and when the dugout approached Plumper's Pass a shot was fired across her bows and a fleet of war canoes pulled from shore to surround them. For some reason, the Indians allowed them to carry on with their journey across the Gulf. No fast ferry service, it took several days. On the return trip, they were again greeted by a war flotilla but allowed to proceed.

The McGregors now lived in a small cottage outside the fort and near the water. For several years there was intermittent trouble between the Indians and the company. Only once was Mrs. McGregor in any real danger.

Hid Her Babies in the Chimney

One day a war canoe spilled a cargo of painted natives in ugly mood on the shore. They surrounded the forest-locked cottage where Mrs. McGregor and three of her children were left alone. Seeing the Indians, she hid her babies in the chimney. They had been well schooled, there wasn't a whimper.

Pale-faced but smiling, she went to the door, holding up her hand in greeting. The Indians spoke some dialect that she couldn't understand. They pushed inside her home, apparently looking for the men of the house. Finding none, they went outside and held council. By gestures, they intimated that she must go with them in the canoe. She smiled, although her knees refused to stay still, and held on to the doorway for support.

At this moment, shouting like a lion, her husband ran from the shadow of the trees, brandishing his gun as he came. The Indians took flight and the tall Scot chased them until he was waist-deep in water and their paddle strokes were as swift as the flight of birds.

It was not until he returned to the cabin that his terrified wife permitted herself the luxury of fainting.

When I read about the bravery of such women as Mrs. Muir and Mrs. McGregor I have no quarrel with their descendants' enthusiasm for designing tartans. The colorful "battle honors" have been well won.

The ballroom of the Empress Hotel provided a gala setting Friday evening for the annual Symphony Ball arranged by the Women's Committee to the Victoria Symphony Society. The guests enjoyed a smorgasbord dinner before the dance. Among those attending the glittering affair was this group who stopped for a chat before dancing. Left to right, they are Mr. Bruce Davenport, Mrs. Austin Wright, Mr. Brian Gingell, Dr. Wright, Mrs. Davenport, Mr. John Meredith, Mrs. Gingell and Mrs. Meredith. (Bill Halkett photo.)

MRS. DODIMEAD AGAIN HEADS ESQUIMALT IODE

Chapter Executive Returned by Acclamation

At the annual meeting of the Esquimalt Chapter, IODE, first vice-regent of the Municipal Chapter, Mrs. V. H. V. Shepperd, re-installed Mrs. C. A. Dodmead as regent. Her officers, re-elected by acclamation, are: First vice-regent, Mrs. N. Ormond; second, Mrs. T. G. Clarke; secretary, Mrs. A. G. Fulmer; treasurer, Mrs. C. C. Corneille; standard bearer, Mrs. M. Hatch; Echoes secretary, Mrs. J. C. MacDonald; education, Mrs. M. Hall, and Mrs. R. R. Benson, services at home and abroad.

Conveners appointed were Mrs. G. P. Clarke, citizenship and immigration; Mrs. A. Warren Smith, Commonwealth relations and world affairs; Mrs. P. A. Fecteau, membership, and Mrs. J. Bryant, public relations.

Honorary regent Mrs. John A. Charles and Mrs. Ray Bryant, wife of the Esquimalt reeve, were special guests at the luncheon meeting, held in Eaton's board room, Monday afternoon.

Secretary Mrs. Fulmer reported that the chapter has taken over the distribution of cod liver oil and surgical bandages to senior citizens and the needy, through the Victoria Order of Nurses. This was a former project of the Sir James and Lady Douglas Chapter which has disbanded. Mrs. B. Pritchett is in charge.

Mrs. Fulmer said that the chapter convened the French Shop at the IODE festival in McPherson Playhouse last February. Another project at the festival was the raffle of a dress made by Mrs. L. Muirhead of the Royal Bride Chapter.

She said that a successful after-five party was held at the home of Cmdr. A. C. Wurtele and Mrs. Wurtele. Another fund-raising project was a rummage sale in September.

Mrs. Fulmer noted that during the year, the chapter members spent 477 hours assisting at the Veterans' Hospital and Red Cross canteen. Hampers were delivered to two needy families and bundles of books were sent to the troops in Germany. Afghans made by Mrs. T. G. Clarke were sent to the Caroline Macklem Home, Rose Manor, Red Cross blood donors clinic, the West Bay Hospital and the VON, she said. Quilts were sent to the Korean project and nursery bags and health kits were supplied.

In her report, treasurer Mrs. Corneille said that total receipts were $709.56. The chapter gave $54.50 to national funds, which included donations to the IODE Centenary fund, overseas relief, Peace Garden, Korean project and shipping. Other disbursements were: Provincial funds, $48.50; municipal funds, $137.33; and education, $128.74. The chapter's educational funds totalled $251.24, and expenses for services at home and abroad were $309.50, making total disbursements $718.20. Balance on hand on Jan. 15 was $198.45.

Mrs. Hall's education report stated that the Creelman trophy was presented to Miss Wendy Campbell of Lampson Street School at the closing ceremony. Three books were given to the school library. She noted that the chapter gave $25 towards a scholarship for violinist Mark Butler who is studying in London, England. The chapter's award for the highest ranking Grade 8 pupil was presented to David Palmer-Stone of Esquimalt Junior Secondary School.

Other reports were given by Mrs. MacDonald, Mrs. Hatch, Mrs. Benson, Mrs. G. P. Clarke, Mrs. Smith, Mrs. Fecteau and Mrs. Bryant.

Mrs. Ormond presented a gift to Mrs. Dodimead and to Mrs. Charles.

Exchange Vows and Rings In Friday Evening Service

A dainty floor-length gown of white peau de soie, fashioned on A-lines, was worn by JoAnn Nadine Lane, Friday evening, when she exchanged marriage vows and rings with Wayne Michael Grycan.

Lace appliques trimmed the fitted bodice of the gown which featured three-quarter-length sleeves. A full detachable train swept back from the shoulders. Her full-length veil misted softly from a tiara of aurora borealis and she carried mauve orchids, nestled in white freesia in her cascade bouquet. Her only jewelry was the groom's gift of pearls, and as "something borrowed," she wore a penny belonging to her bridesmaid, Miss Lynne Wheeler, in her shoe.

The bride is the daughter of Mr. and Mrs. Hardy C. Lane, 931 Forshaw Road, and the groom's parents are Mr. and Mrs. Michael Grycan, 381 St. Charles Street. Mr. Lane gave his daughter in marriage.

White chrysanthemums decorated First Baptist Church for the service at which Rev. John A. Watson officiated. As the couple signed the register Mrs. Pat Wicks sang "Because."

Matching empire-line gowns of mauve peau de soie, enhanced with lace at the bodice and front panel of the skirt, were worn by the bride's attendants. Their headpieces were bands of self-fabric roses and theid carried bouquets of freesia and greenery. Jewelry accents were the bride's gifts of pearl pendants.

Maid of honor was Miss Jo-Anne Lekivetz, senior bridesmaid Miss Wheeler and junior bridesmaids Jerene and Debra Lane, the bride's sisters.

Cliff (Butch) Rogers was best man. Ushering the guests to pews marked with mauve gardenias were Gordon Grycan and Thomas Lane, brothers of the principals, and Donald Gartree.

The color theme of white and mauve was continued in the decorations at the reception following in Gorge Vale Golf Club. The head table was centred with a three-tier wedding cake, made and decorated by the bride's cousin Alan Lane. The centrepiece was topped with a silver vase of heather.

Douglas Mellish proposed the toast to his cousin. During the evening, Jeff Venables and his orchestra played music for dancing.

The couple will make their home at 628 Head Street, following a honeymoon trip to Seattle. For travelling, the new Mrs. Grycan donned a two-piece suit and matching hat in brown heather tones. She chose dark brown accessories and a corsage of cream roses to complete the ensemble.

Hawaiian Holiday

Mr. and Mrs. Max Zabel returned to their Cavendish Road home, Friday morning, following a holiday in Hawaii. Travelling by plane, they spent three weeks at Waikiki Beach. They were accompanied by Mr. and Mrs. A. E. Williamson, Clovelly Terrace.

International Night

Members of Business and Professional Women's Clubs on the Island, from Vancouver, Washington and Oregon will be guests Saturday at the International Night banquet hosted by the Victoria club. The affair begins at 7 p.m. in the Crystal Ballroom of the Empress Hotel.

Guest speaker at the banquet will be Mrs. Christine Waddell, director of the Women's Bureau, department of labor. Other guests will be Mrs. Beth Aulin of Kamloops, president of the BPW clubs of British Columbia and the Yukon, and foreign students attending the University of Victoria. Mrs. Barbara Miskiman is chairman of the committee in charge of arrangements.

Next Sunday, out-of-town visitors and friends will be entertained at a coffee party beginning at 11 a.m. in the War Amputations Hall, 1610 Oak Bay Avenue. Convener is Miss Virginia Hanley.

Annual meeting and luncheon, Lady Laurier Club of Oak Bay, Friday at 12:30 p.m., Oak Bay Beach Hotel. Guest speaker, Garde Gardom, MLA.

GIRL GUIDE NOTES

Trefoil Guild—President Mrs. A. Vickers and her officers were all returned to office when Trefoil Guild (Girl Guides) of Greater Victoria held its annual meeting in the Lauder Road home of Miss Peggy MacDonald. In the annual reports, it was noted that guild members had assisted at guide meeting for badge-testing, receptions, and in the absence of captains. Funds raised during the year were given to the guide association to buy chairs for the Pandora Avenue Hall. Other contributions included donations and good used clothing to charities; magazines to Cancer Clinic; Christmas gifts to mental health patients; knitted squares for OXFAM; used stamps for overseas guilds. It was announced that the report of the Union Jack laying-up ceremony had been used in the Trefoil magazine, the first article from Victoria to appear, and that the Archbishop of York's trefoil prayer had been adopted for use at meetings. The next meeting will be held on Monday, Feb. 27, at 8 p.m. in the home of Mrs. C. C. Riach, 465 Kipling Street. It is open to former guides and guiders.

Paris Prints
By Boussac
36" width .... 3.19 to 3.95 yd.
London Silk
1439 DOUGLAS STREET. PHONE 382-1125

WIGS
BUY DIRECT AND SAVE
WIN A WIG OR POSTICHE
For the best Art Work submitted of a girl's face in a glamorous hair-do, size approximately 16"x20". All entries must be brought into our Salon at 787 Fort St. not later than April 15th, 1967.
Come in and meet Mrs. Vivian Marshall (formerly with Eaton's Wig Salon), our new manageress.
100% human hair wigs, wiglets, postiches and falls $41.50 and up
POSTICHES $10.95
Personalized services at prices everyone can afford
MERRY WIGS OF CANADA LTD.
Victoria Salon 787 Fort Street (off Douglas) Phone 382-5011
Vancouver Salon 650 Robson Street (off Granville) Phone 685-3635

Invest and Enjoy
100% GROWTH
In less than 8⅓ years
By Investing in
Diversified Management and Development Co. Ltd.
SERIES "A"
MORTGAGE TRUST BONDS
For full information and prospectus, call DMD at 382-9282.

MEN . . .
EQUIPMENT . . .
THREE OFFICES . . .
THE DESIRE TO SERVE
Our staff is experienced, our equipment the best, our offices are located for your convenience; and in our desire to serve lies the secret of our success for over a third of a century. The Prescription Optical is a good name to remember whenever you require the best in optical service.
Member of Canadian Guild Dispensing Opticians
Prescription Optical
Campbell Building 1025 Douglas Street 384-5914
Medical Arts Building 1105 Pandora Avenue 384-7937
159 Trunk Road, Duncan, B.C. Telephone 746-6041

Montague BRIDGMAN LTD
China · Crystal · Gifts
811 Government St. Phone EV3 0821

In Our 64th Year
Saba Bros Limited
1130 Douglas St.
Phone EV 4-0561
another Peter Pan fashion
COQUETTE
Bandeau Bras
inspired by
Oleg Cassini

Yes, the secret's in the soft, adjusting stretch crescents of Nylon Lycra spandex that moulds the lower cup of the "Coquette" bra . . . gently lifts and supports the bust, fills and rounds the upper part of the cup for a younger, fuller appearance. Soft Kodel fiberfill inner "cushions" give with crescents assuring perfect custom fit. The V-shaped Alencon lace cups shape and holds the bust, to provide youthful separation.
B and C cups ..... 5.50 D cup 5.95
CHARGE IT! New Accounts opened in minutes.

URGENTLY REQUIRED
Furniture - Antiques
Appliances
Salvation Army
Rehabilitation Center
You Call 386-3295—We Call

House of Beauty
INTERNATIONAL Coiffures LTD. by William Kapteyn
Permanent Wave Special
continues until Feb. 28
In Midtown Mall
728 View Street
Opp. Civic Parkade
Surrounded by Free Parking
CIVIC PARKING TICKETS VALIDATED
WE SPECIALIZE IN CUSTOM MADE WIGS
Phone 386-7331 for your appointment
Open 6 days a week Thurs., Fri. till 9 p.m.

OMAR SAYS
DO IT NOW AND SAVE!
20% off REGULAR PRICES
ON
CANVAS AND ALUMINUM AWNINGS
Delivery and Payment Arranged At Your Convenience
EASY TERMS
OFFER EXPIRES FEB. 28
Jeune BROS. LTD.
570 JOHNSON ST. EV 5-7751

Attention Owners of
SPEED QUEEN WASHERS
You should be aware of this number—
479-1314
Victoria's Only Authorized Speed Queen SERVICE DEPOT
S. Q. SERVICE LTD.

386-2121 CLASSIFIED WANT ADS 386-2121

BOX REPLIES

All replies to private box numbers available from 8:00 a.m. to 6:00 p.m. Monday to Friday inclusive.

OFFICE HOURS

Classified Counter, 8:00 a.m. to 6:00 p.m. Business Office, 9:00 a.m. to 5:30 p.m. Monday to Friday inclusive.

CLOSED SATURDAY

TELEPHONE HOURS

8:00 a.m. to 8:00 p.m. Monday to Saturday inclusive.

CLASSIFIED COPY DEADLINES

Regular classified advertisements may be placed at the counter, 8:00 a.m. to 6:00 p.m. on the day prior to publication Monday to Friday inclusive by telephone, 8:00 a.m. to 8:00 p.m. Monday to Saturday inclusive.

All classified semi-display copy must be in the possession of Victoria Press Ltd., 2631 Douglas Street, by 4:00 p.m. on the day prior to publication, with the exception that copy for Monday Times must be in by 4:00 p.m. Friday.

FULL COVERAGE CLASSIFIED RATES

30c per line per weekday; 86c per line for three consecutive days; $1.55 per line for six consecutive days. Minimum advertisement two lines only. $1.00 minimum charge on advertisements placed by telephone. Contract rates on application. (Above rates apply to B.C. only.)

Birth Notices, $2.00 per insertion.

Marriages, Engagements, In Memoriam Notices, Cards of Thanks, Deaths and Funeral Notices, not exceeding 12 lines, $2.90 first insertion and $2.05 subsequent insertions. Each additional line 35c daily.

Births, Deaths, Marriages, Engagements, In Memoriam Notices, Cards of Thanks not accepted by telephone.

SUBSCRIPTION RATES

Wherever carrier service is maintained, $2.25 per month.

Single copy sales price: 10 cents daily; 15 cents Saturday.

By mail, Canada and British Commonwealth: one year, $21.00; six months, $11.00; three months, $6.00; single month, $2.25; U.S.A., Australia and Foreign, $3.25 per month. Weekend Saturday only, Canada, $7.00 per year; U.S.A., Australia and Foreign countries, 20c per copy or $10.00 per year.

Authorized as second class mail Post Office Department, Ottawa. Members Audit Bureau of Circulation.

TERMS OF PUBLICATION

The Victoria Press Ltd. shall not be liable for non-insertion of any advertisement beyond the amount paid for such advertisement.

In the event of an error occurring, the liability of Victoria Press Ltd. shall not exceed the charge for the space actually occupied by the item in question.

All claims on error in publication shall be made within 12 hours thereafter and if not made shall not be considered. No claim will be allowed for more than one incorrect insertion nor for errors not affecting the value of the advertisement.

All estimate of cost are approximate. Advertisers will be charged with space actually used.

All advertising copy will be subject to approval of the Victoria Press Ltd., who reserve the right in its sole discretion to classify, reject or insert copy furnished.

While every endeavor will be made to forward replies to box numbers to the advertiser as soon as possible, we accept no liability in respect of loss or damage alleged to arise through either failure or delay in forwarding such replies however caused, whether by negligence or otherwise.

DUNCAN BUREAU

Duncan Chamber of Commerce Bldg., 375 Trans Canada Hwy. Office and telephone hours 1 p.m. to 5 p.m. Monday to Friday inclusive.

PHONE DUNCAN 746-6181

CIRCULATION REPRESENTATIVES

Duncan, Chemainus, P. J. Rogers 746-6181
Lake Cowichan, P. Edwards 749-6771
Nanaimo, R. Laxey 753-2769

United States Representatives
De CLERQUE SHANNON
New York, Chicago, Detroit, Cleveland, Atlanta, San Francisco, Los Angeles.

INDEX TO WANT AD HEADINGS

Classification	No.	Classification	No.
Acreage for Sale and Wanted	156	Engagements	2
Announcements	14	Exchange Real Estate	147
Antiques	65	Farms for Sale and Wanted	158
Apartments to Rent, Furnished	128	Farm Implements	71
Apartments to Rent, Unfurnished	129	Female Help Wanted	26
Apartments and Suites for Sale	135	Florists	60
Apartments Wanted	130	Funeral Directors	10
Auto Body and Painting	109	Furniture	62
Auto Repairs and Service	108	Garden Supplies	74
Auto Financing and Insurance	110	Gulf Islands Properties	159
Bands, Musicians and Orchestras	33	Halls, Stores and Offices to Rent	137
Bicycles	66	Hotels	116
Births	1	Housekeeping Rooms to Rent	125
Boats and Marine	80	Housekeeping Rooms Wanted	126
Building Supplies	61	Houses to Rent, Furnished	132
Burial Parks	13	Houses to Rent, Unfurnished	133
Business Opportunities	145	Houses Wanted to Rent	134
Business Opportunities Wanted	146	Houses for Sale	150
Business Personal	40	In Memoriam	9
Business Services and Directory	36	Listings Cancelled	148
Cards of Thanks	8	Listings Wanted	149
Cars for Sale	100	Livestock and Supplies	92
Cars and Trucks Wanted	112	Lost and Found	20
Chicks, Poultry, Hatching Eggs, Supplies	91	Machinery	72
Coming Events and Meetings	15	Male Help Wanted	21
Commercial Properities	157	Male or Female Help Wanted	25
Convalescent and Rest Homes	123	Marriages	3
Cottages, Campsites, Summer Resorts	117	Miscellaneous for Sale	82
Country Homes and Properities	151	Miscellaneous Wanted	83
Duplexes to Rent	131	Miscellaneous to Rent	86
Dancing	45	Wanted to Rent, Miscellaneous	87
Deaths, Funerals and Lodge Notices	5	Monumental	11
Education	42	Mortgage Loans and Insurance	141
		Motorcycles	65
		Moving and Hauling	115
		Musical Instruments	63
		Music Teachers	63A
		Parts, Accessories	107
		Personal Loans	140
		Personals	39
		Pets and Supplies	90
		Places to Visit	16
		Professional Services	37
		Property for Sale	154
		Property Wanted	155
		Restaurants	18
		Revenue Properties	144
		Room and Board	120
		Rooms to Rent	121
		Rooms Wanted	122
		Situations Wanted (Female)	30
		Situations Wanted (Male)	29
		Situations Wanted (Male or Female)	31
		Sporting Goods	73
		Stoves and Furnaces	67
		Swaps	94
		Tires	105
		Teachers Wanted	27
		Timber	83
		Tourist Accommodation	119
		Travel	88
		Trade Schools	32
		Trailers and Trailer Parks	118
		Trucks	106
		TV, Radio Sales and Service	64
		Vacation Guide	118
		Wanted to Borrow	142
		Wanted to Buy Houses	158
		Waterfront Properties	152

PHONE DIRECT 386-2121 TO PLACE YOUR CLASSIFIED AD

1 BIRTHS

HOLLAND—To Tony and Margaret Holland of Bonilla Island, B.C., on February 16, at Royal Jubilee Hospital, a son, David Charles, 8 lbs., 14 ozs., a brother for Stephen.

HUNT — Born to Mr. and Mrs. C. R. Hunt, 250 Ganges Crescent, at the Royal Jubilee Hospital on February 12, a son, 8 lbs., 1 oz.

MOLLET — Born to Mr. and Mrs. K. C. Mollet, 7025 W. Saanich Rd., Brentwood Bay, at the Royal Jubilee Hospital on February 12, 1967, a son, Keith Charles, 8 pounds, a brother for Debbie and Andy.

PETERS — Born to Mr. and Mrs. B. Frank Peters, 17 Hollin Hill Ave., Leeds 8, Yorkshire, England, a s.m. Daniel John, 7 lbs. 11 ozs., on February 5th, a brother for David, Douglas and Frank.

2 ENGAGEMENTS

HULL-LANGFORD — Mr. and Mrs. Norman Stanley Hull are pleased to announce the engagement of their only daughter, Sonia Marguerite, to George Albert Langford, son of Mr. Albert E. Langford and Mrs. Amy F. Langford.

3 MARRIAGES

STOFER-FEE—The marriage is announced of Miss Mary Lynne Fee, daughter of Mrs. Gwen Fee and the late Mr. Gibson Fee, of Victoria, to Mr. Robert R. Stofer, son of Mr. and Mrs. Reg Stofer of Victoria. The wedding took place February 17, 1967, in St. Aidan's United Church. Rev. A. G. MacLeod officiated.

5 DEATHS AND FUNERALS

BURTT—John Lewis Burtt passed away in Lady Minto Hospital, Ganges, February 2, 1967, at the age of 73 years. He is survived by his loving wife Paula at home. A memorial service was held Friday, February 10, 1967, in St. George's Church, Ganges. Ven. Arch. R. B. Horsefield officiated. Goodman's Funeral Home, Ganges, directors.

CREERY—Ellen Clayton, widow of the late Andrew L. J. Creery on February 17, 1967, aged 93. A long-time resident of this city. Services Tuesday at 11 a.m. in HAYWARD'S FUNERAL CHAPEL. Rev. Canon Grahame B. Baker officiating. Committal, family plot, Royal Oak Burial Park.

CROCKER—In Victoria on February 17, 1967, Mr. Matthew Glenrae Crocker, aged 68 years, of 6331 Elaine Way. He is survived by his loving wife Helen at the residence; 2 daughters, Joan, Frances (Doreen) Kitto and Mrs. Ronald (Audrey) Benn; 2 sons, Ray and Ronald, and 14 grandchildren, all of Victoria; also one sister, Florence Crawford of Sidney. Funeral services will be held in McCall Bros. FLORAL CHAPEL, Johnson and Vancouver Streets, on Tuesday, Feb. 21 at 3:15 p.m., Rev. J. N. Cleek officiating. Interment at Royal Oak Burial Park.

DAVIES—In Victoria, B.C., on February 17, 1967, Mrs. Marion Davies, widow of former Alderman W. H. (Billy) Davies, formerly of 1230 Coventry Avenue, born in Wellington, B.C., and a resident of Victoria, B.C., since 1900. Survived by her sons, "Albie" and "Jumbo" Davies; a foster daughter, Mrs. Marigold Stanley; sister, Miss Ethel Kennedy; brothers, Norman and Jack Kennedy, all of Victoria; six grandchildren, nieces and nephews. Services will be held in the Sands Mortuary Limited, "Memorial Chapel of Chimes" on Monday, February 20, 1967, at 10:00 a.m., Rev. Cecil Barner officiating. Interment in Colwood Burial Park. Flowers gratefully declined, Donations may be made to the Heart Fund, 620 View Street, Victoria, B.C.

JOHN—On February 15th, 1967, Mr. Percy John, aged 78 years, a native son of Victoria, B.C., late residence, 10852 Madrona Drive, North Saanich, B.C. He leaves his sister, Mrs. May Pridham, 413 Simcoe Street; and nephews. Services will be held in the Sands Mortuary Limited, "Memorial Chapel of Chimes," on Monday, February 20th, 1967 at 1:00 p.m. Cremation. Flowers gratefully declined.

MILLS—Frederick Oldham, originally from London, England, on February 16, 1967 in his 85th year. Survived by his loving wife, Dorothy. He was honorary life member of the Royal Vancouver Yacht Club; life member of the Association of Professional Engineers of British Columbia. He was also a member of long standing of the Masonic Lodge No. 68, Vancouver. Private family service was held. Cremation. Flowers gratefully declined. Donations may be sent to the Crippled Children Fund, 625 Fort Street, Victoria, B.C. Arrangements through the Memorial Society of B.C. and First Memorial Services Ltd.

ROGERS—Suddenly in Victoria on February 16, 1967, Mrs. Augusta Jane Rogers of 185 Sims Avenue, aged 88 years; born in Madeley, Salop, England, and a resident of this city for the past 57 years. She is survived by 3 daughters, Mrs. J. (Annie) Allan, Mrs. F. (Winnie) Askey, both of Victoria, and Mrs. J. (May) McManus of California; 17 grandchildren; 29 great-grandchildren; also several nieces and nephews. Funeral services will be held in McCall Bros. FLORAL CHAPEL, Johnson and Vancouver Streets, on Monday, February 20 at 2:15 p.m., Rev. Dr. E. A. Wright officiating. Interment at Royal Oak Burial Park.

SMYTH—Gladys Cecelia, aged 60 years, widow of Ralph C. Smyth, in the Royal Jubilee Hospital on Friday, February 17, 1967. She leaves her mother Mrs. M. Macmillan, her sister Mrs. Dorothy Wroth,waid; a brother, Mr. Hubert M. Macmillan in Victoria and nieces and nephews. Funeral services from Sands Mortuary Ltd.; "Memorial Chapel of Chimes", on Tuesday, February 21, 1967 at 1:30 p.m. Rev. Canon George Biddle officiating. Cremation.

SUTCLIFFE—In Victoria, on Thursday, February 16, 1967, Mrs. Kathleen Janie Sutcliffe, of 2151 Haultain Street. She was born in Belmont, Man., and had lived in Vancouver before coming to Victoria. She leaves a stepdaughter, Miss Joan Sutcliffe of Chilliwack and a stepson, Richard Sutcliffe, West Vancouver; two sisters, Mrs. Dora Stewart of Virden, Man., and Mrs. H. O. Watkins of Victoria. Archdeacon A. E. Hendy, assisted by Rev. G. Walker will conduct the funeral service on Monday, Feb. 20 at 2:00 p.m. in Chaplin's Funeral Chapel. Cremation. Flowers gratefully declined.

TRIBE — In Campbellton, New Brunswick on February 10, 1967, Mrs. Helen Mary Tribe, formerly of Courtenay, B.C. She leaves her daughter, Mrs. J. A. (June) English, Campbellton, N.B. and three sons, Norman and David of Toronto and John, Victoria. Services were held in Campbellton on February 12 and Toronto on February 14, followed by cremation.

TRUEMAN — At the Veterans' Hospital on February 17, 1967, Mrs. Harriett Frances Trueman, R.N., age 91 years. Born in Glasgow, Scotland, and had been a resident of Sidney and Victoria for the past 20 years, late residence, 2955 Richmond Ave. Survived by her cousin, Mr. William Inglis, Victoria, B.C.; also several nieces and nephews. The late Mrs. Trueman was a member of the Overseas Nursing Association, and was on staff of Queen Alexandra Hospital, London, England, served in France and England during the First World War, and a member of Saanich Peninsula Branch No. 37, The Royal Canadian Legion, Sidney, B.C. Services will be held in the Sands Mortuary Limited "Memorial Chapel of Chimes" on Monday, February 20, 1967, at 2:15 p.m., Padre Douglas Kendell officiating. Cremation. Flowers gratefully declined.

WOODS—In Victoria on February 17, 1967, Carolyn Anne, Woods aged 9 years, beloved daughter of Kathleen Woods of 1722 Newton and the late Sidney Basil Woods, who predeceased her on January 15, 1965. She also is survived by her brother Michael Sidney and her grandparents, Mr. and Mrs. B. E. Woods of 1320 Carnsew Street and Maternal grandmother, Mrs. Anne Nuttall of 655 Pine Street; uncles, aunts, cousins. Funeral services will be held in McCall Bros. MAIN CHAPEL, Johnson and Vancouver Streets on Monday, February 20 at 3:30 p.m. Rev. A. G. MacLeod officiating. Followed by cremation. (Flowers gratefully declined. Friends, if desired, may contribute to the Queen Alexandra Solarium, 645 Fort St.)

8 CARD OF THANKS

We wish to express our sincere appreciation to the many friends and neighbors for the kindness and sympathy extended to us in the loss of a dear husband, father and brother-in-law. Thanks to Rev. A. Calder, the nurses and staff of 3-C Surgical, St. Joseph's Hospital, pallbearers and Sands Funeral Chapel. Special thanks to Dr. R. R. Forgie for his care and kindness during Mr. Menard's lengthly illness. —Mrs. R. J. Menard and family.

I wish to thank my many friends for their lovely floral tributes, letters and cards sent to me on the loss of my beloved son, John G. W. Ryan, who passed away in Ottawa, January 27, 1967.—Mrs. M. A. Renfrew, 2532 Cedar Hill Road.

We wish to express our very sincere thanks to our friends and neighbors for their expressions of sympathy in our loss. Our special thanks to the doctors, nurses and staffs of the D.V.A. and St. Joseph's Hospitals, also to the Rev. Albert E. Kirke and McCall Bros.—Alfred and Kenneth Mayell and Family.

Many thanks to Rev. and Mrs. Golmar for sponsoring bowling for Special Classes and Slow Learners Sat., Feb. 4 at Capital City Bowling Lanes. — Mrs. Eunice Hubbard, Mr. and Mrs. James Pennock, Mrs. I. C. Percy.

9 IN MEMORIAM

BRYCE — In cherished memory of a dear mother and grandmother, Sarah Bryce, who passed away February 18, 1960.
Far beyond the highest mountain,
Far beyond this world of pain,
Some day in that Home up yonder,
Mother, dear, we'll meet again.
—Ever lovingly remembered by all the family.

CLIFFORD — In loving memory of our darling son, Wayne Lionel Clifford, who was taken away from us so suddenly ten years ago today, Feb. 18, 1957.
Today recalls a memory
Of a loved one gone to rest,
And those that think of him today
Are those that loved him best.
—Forever loved and remembered by Mummy, Daddy, sister Beverly and brother Ronnie.

FRANCE — In loving memory of Mother Emily France, who fell asleep February 18, 1952; Dad, 1943, and brother Herbert, 1938.
Awake and sing ye that dwell in dust: for thy dew is as the dew of the herbs and the earth shall cast out the dead. Isaiah 26: 18.
And at that time shall Michael stand up and there shall be a time of trouble such as never was since there was a nation even to that same time and many of them that sleep in the dust of the earth shall awake, some to everlasting life and some to shame and everlasting contempt. Daniel 12; 1, 2.
—Ever remembered by sons and daughters, grandchildren and great-grandchildren.

10 FUNERAL DIRECTORS

McCALL BROS.
Funeral Chapels
2400 Vancouver Street
385-4405 — 385-4466 — 385-4467

Knowledge, dignity, and concern for human needs. Advisory service to help with perplexing details . . . McCall Brothers.

MONDAY
ROGERS, Mrs. Augusta Jane 1:15 p.m.—FLORAL CHAPEL.
WOODS, Carolyn Anne 3:30 p.m.—FLORAL CHAPEL.

TUESDAY
CROCKER, Mr. Matthew Glenrae 3:15 p.m.—FLORAL CHAPEL.

YOUR COMMUNITY CHAPELS SENSIBLE PRICES

SANDS MORTUARY LTD.
Memorial Chapel of Chimes
Victoria, B.C. 383-7511

CHAPEL OF ROSES
Sidney, B.C. 656-2932

CHAPEL OF HEATHER
Colwood, B.C. 478-3821

Established 54 Years

THOMSON & IRVING
Funeral Chapel
Est. 1911 Formerly of Winnipeg
A Dignified and Understanding Service at Moderate Cost
PRE-NEED AT NEED
SHIPMENTS
1625 Quadra St. Phone 384-2812

HAYWARD'S CHAPEL
"A GOLDEN RULE SERVICE"
386-3505
736 Broughton St.
A. W. FRANCIS W. H. HAYWARD

CHAPLIN'S FUNERAL CHAPEL
Kindness — Courtesy — Service
1155 Fort 384-5512

11 MONUMENTAL

MORTIMER'S
MONUMENTAL WORKS
ESTABLISHED 1877
"The Finest in Craftsmanship"
633 David Street 383-6421

STEWART MONUMENTAL WORKS LTD., Monuments since 1912
1408 May Street 384-5452

12 FLORISTS

In Victoria It's
BALLANTYNE'S
For Flowers
384-0555; Night, 478-2873
"Flowers By Wire"
900 Douglas St.
Opp Strathcona Hotel

PLEASE DON'T OMIT SYMPATHY
SEND FLOWERS
Island Florist, 745 Fort. 383-6743

ARE YOU IN DOUBT?
SEND FLOWERS AND BE SURE
Oak Bay Flower Shop 383-6441 382-3655

15 COMING EVENTS AND MEETINGS

Cerebral Palsy Association
BINGO
K. P. Hall — 723 Cormorant
Sat. Feb. 18 — 7:45 p.m.
Doors Open Early
20 Games $1 (Incl. 1 Card)
Extra Cards 25c—5 for $1
Door Draws and Bonuses
Come Meet Your Friends
5 Extra Games—25c Card
Good Neighbor Games

ELKS
CHARITY BINGO
7:30 p.m.
SATURDAY, FEB. 18
EAGLES HOME
757 VIEW ST.
20 Games Admission $1
6 cards for $2 (Inc.)
5 Extra Games, 25c Card

DANCING AT 30 AND UP CLUB always fun. Every Sat., 9-12 p.m. Victoria Ballroom, 1600 Gov't. St. $1 with lunch, members 75c. Bring your membership card. Unescorted patrons welcome. A friendly dance.

VICTORIA CITY KENNEL CLUB championship dog shows, March 10 and 11. Closing date of entries Tuesday Feb. 21st. Information, Mrs. Leamy, 382-7082.

CLUB 25 - 45 (UNATTACHED) dance, Newstead Hall, 734 Fort, 9 p.m. Saturday, February 18. Orchestra, refreshments. $1.25.

VARIETY CONCERT, MUSIC ENtertainers. February 20th, 7:45 p.m. Collection. Open Door Church, 1600 Cook.

OLD-TIME DANCE, LAKE HILL Hall, 3980 Quadra, Saturday, 9-12, 75c. Columbian Orchestra.

BUY — SELL — RENT THROUGH Classified, your most effective advertising media. The rates are reasonable. Phone 386-2121.

16 PLACES TO VISIT

CHINATOWN ORIENTAL MUSEUM 382-6812. Closed—Staff holidays.

18 RESTAURANTS

BREAKFAST, LUNCH, AFTERnoon tea and good 10c coffee! The Coffee Corner, Mezzanine, Superior. Open weekdays from 7 a.m. to 5 p.m.

20 LOST AND FOUND

LOST—SIAMESE SEALPOINT FEmale cat, Monday evening, vicinity 3961 Cedar Hill Crossroad. Reward. 477-1288.

LOST, TUESDAY AFTERNOON, Lake Hill bus, lady's small finger ring with oval opal setting. Valued as keepsake. 384-6451.

LOST — GREY, PART-PERSIAN female cat wearing red collar, Cook Street-Beacon Hill Park. Missing since Feb. 7. 385-2907.

LOST ON WED. GOLD BRACELET with 4 cultured pearls. Vicinity Eaton's and Buildings. Reward. 479-1756.

FOUND — WIRE HAIRED TERrier at 944 Maddison. 386-1203.

LOST YOUR PET? HOMES wanted, found. SPCA. 383-0514.

21 MALE HELP WANTED

POLICE CADETS

Applications will be received by the Saanich Police Department to February 28, 1967, 5:00 p.m. for Police Cadets.

Applicant's qualifications:
British subject
18 - 21 years of age
Grade 12 Education
Typing 40 w.p.m.
5' 9" or taller
160 lbs. and able to meet requirements of Police Officer
Ability to meet and talk to public

Salary Range: $302 - $368 per month

W. A. Pearson,
Police Chief,
The Corporation of the District of Saanich,
760 Vernon Avenue,
Victoria, B.C.

Auto Partsman

Progressive auto dealer requires experienced partsman, prefer Chrysler experience, but would consider others. MSA group insurance, salary commensurate with experience. Permanent position. Evening interviews can be arranged. Apply immediately Parts Manager, Ensign-Chrysler-Plymouth. 1061 Yates St.

DISTRIBUTOR MANAGER

Major company will hire 2 men to train into key management of sales force and distribution. Satisfactory education work history references. Our men start at $600 combined salary and commission. Income potential $10,000 a year up. Replies confidential, call 384-2223, Wed., Feb. 22, 10 a.m. to 3 p.m.

SALES AND SERVICE REPRESentative required by a nation wide company. The selected applicant receives the finest of training while on salary and commission. Full group benefits with every opportunity for advancement. Write giving full details to Mr. B. W. Storkey, Post Office, Box 54, Victoria, B.C.

EXCELLENT PAY. PERMANENT employment for energetic home service sales men. MSA, life and accident insurance, benefits and pension. Training programme, experience unnecessary. Apply to North Western Creamery Limited, 1015 Yates Street.

TV TECHNICIANS: ONE FOR OUTside calls, one for bench work. Experienced only need apply. MSA benefits, good wages based on production and ability. Old established firm expanding service department. Victoria Press, Box 384.

21 MALE HELP WANTED

CANADA
MANPOWER CENTRE
NOW IN ITS NEW LOCATION

TREE PRUNER. Able to climb trees and prune as required. Chain saw experience asset. Steady work. Start at $1.75 hour.

SOCIAL WELFARE POSITIONS
DIRECTORS—3 positions
SUPERVISORS—2 positions
COUNSELLORS—3 positions
THERAPIST—1 position
All must be graduates in Social Work with several years' experience. Salaries up to $12,600 depending on position.

TOOL MAKER. Must have several years' experience in the manufacture of press tools, jigs and gauges for tool-room precision work. 6 months' job. $3.25 an hour.

ASST. PHYSICISTS for research in Nuclear Magnetic resonance. Assemble and build electronic circuits in the 27 to 30 megacycle range. $375 to $425 per month.

INSTRUMENT MEN — SURVEY. Must be fully experienced in highway construction. Able to set up and operate transit and engineering instruments. $400 per month plus board and room while in the field.

CANADA
MANPOWER CENTRE
1415 Vancouver Street 385-6711

THE ROYAL CANADIAN MOUNTED POLICE

has vacancies for single men between 18 and 30 years of age who are at least 5'8" in height, have successfully completed Grade Eleven or better and are physically fit. Contact the nearest Royal Canadian Mounted Police office or write to the Commissioner, Royal Canadian Mounted Police, Ottawa 7, Ontario.

NOW
ENTERING OUR 10TH YEAR
THE NATIONAL SALES LEADER IN OUR FIELD
UNITED INVESTMENT SERVICES LTD.

NOW
invites application from bondable career minded men (30 and over) who desire to become associated with this leading financial organization.

WE GUARANTEE
thorough training by professional instructor to develop maximum commission earnings; also the programmed learning course of the Canadian Mutual Funds Association.
Make your appointment
NOW
by writing or phoning
UNITED INVESTMENT SERVICES LTD.
205-1121 Yates Street
Victoria, B.C.
385-6288

B.C. CORRECTIONS BRANCH
DEPARTMENT OF THE ATTORNEY-GENERAL
REQUIRES
WARDEN FOR THE HANEY CORRECTIONAL INSTITUTION

A modern correctional institution with two satellite camps for the training of up to 300 young-adults, stressing educational and vocational training and counselling.
University graduate preferred with post-graduate training in social work, criminology or a related field.
SALARY: $11,000 to $12,000 per annum range.
INQUIRIES:
Director of Correction,
3675 Metville Street,
Vancouver 5,
British Columbia.

AUTO BODY SHOP FOREMAN

Wanted immediately, must be good estimator, busy shop—six men. G.M. dealer 33 years. Excellent proposition. All replies strictly confidential

WILSON MOTORS
Duncan—746-7131

TOP SALESMAN REQUIRED

American General Supply of Canada Ltd., exclusive Canadian Distributors of Trio, Toshiba, A.G.S., Realtone, Oki, is looking for a top salesman to cover Victoria and the Island. Selling experience of comparable items in this territory is essential.
Complete distributional facilities are now set up in Vancouver to distribute our lines of color TV, stereo components, radios, tape recorders and communications equipment. We offer an excellent guaranteed weekly drawing and commission arrangement. Please call or write to 1094 Homer St., Vancouver 5. 688-1481.

To handle sales territory surrounding Victoria area. Man we want is worth

GOOD INCOME

plus regular cash bonus. We pay earnings in advance and require no investment. Write confidential letter to President, Dept. AV, P.O. Box 70, Station R, Toronto 17, Ontario.

SALESMAN

Full or part-time to call on all retail stores, representing our numerous fast-selling lines. Must be willing to work under some supervision. Top commission. Victoria Press, Box 389.

EXPERIENCED SALESMAN TO sell Yamaha pianos and organs, and keep store. Full or part time. Job would suit a retired person. Fletcher Bros., 2020 Douglas St. 388-6248.

2 CAREER COMMISSION SALESmen in credit control field for Victoria and Island area. Application in writing to John Woodworth, Sinclair Investing Service, 100 West Pender, Suite 1005, Vancouver.

BUTCHER REQUIRED IMMEDIately, Duncan area. Must be fully experienced and a quick worker. Able to work without supervision. Steady position. Victoria Press, Box 374.

PERSONABLE MEN WITH CAR for full or part-time employment. For interview call at 1211 Wharf St., B.C. Fire Equipment, between 9-10 a.m. Mon. to Fri.

TYPIST-CLERK REQUIRED WITH experience in mine warehousing. Applicants should state qualifications and salary required. Single status only. Victoria Press, Box 383.

REMUNERATIVE SALES POSItion for aggressive, honest man with a sound, direct sales background. Car provided. 388-5922, 9-10:30 a.m.

WIDE AWAKE FRONT END MAN wanted at busy service station. Top pay to good man. Apply Trans Canada Highway and Tillicum.

REQUIRE TRIO OR QUARTET, modern band group on Saturday evening. 383-2017.

BARBER WANTED. APPLY SIDney Billiard Parlour, 656-9048.

WANTED: QUALIFIED UPHOLsterer. 385-7826 evenings. 477-3991.

21 MALE HELP WANTED

PROVINCE OF BRITISH COLUMBIA
DEPARTMENT OF HIGHWAYS
Materials Testing Branch
VICTORIA
Requires

SOILS AND CONCRETE TECHNICIAN (ENGINEERING AIDE 3) — Salary $349 to $470 per month, depending on qualifications and experience, plus equivalent of free board while in the field.

Duties include design of concrete mixes, testing aggregates and inspection of field concreting operations; required to travel throughout the Province as necessary.

Applicants must be Canadian citizens or British subjects with Secondary School Graduation and, preferably, special courses in concrete and soils technology; minimum of three years' experience in concrete testing and inspection.

Apply IMMEDIATELY to The Personnel Officer, B.C. Department of Highways, Parliament Buildings, VICTORIA, B.C.

COMPETITION No. 67:174.

25 MALE OR FEMALE HELP WANTED

GOVERNMENT OF CANADA

The Department of National Revenue (Taxation) has vacancies in Victoria for:

ESTATE TAX OFFICER
$5800-$7310
Comp. No. 67-V524

Secondary School graduation and substantial related experience. Experience in trust or publicc accounting would be an asset.

POSTAL CLERK 2
$4685-$5735
Comp. No. 67-V521

Candidates must be physically fit; be over 18 years of age and be prepared to work shifts.

All applications on Form CSC 100, available at Canada Manpower Centres, Post Offices and Civil Service Commission Offices, to be submitted to the Civil Service Commission, Room 401, 1230 Government Street, Victoria, B.C. Apply immediately. These competitions will remain open until a sufficient number of suitable applicants is found.

GOVERNMENT OF CANADA

See posters at the Post Office, Can-Service Commission. Apply on form CSC 100 to the Civil Service Commission, Rm. 401, 1230 Government St., Victoria.

HOSPITAL LABORATORY HELPER 2
Comp. No. 67-V580
$3363-$3867
Veterans' Hospital
VICTORIA
(Closing Date FEB. 22)

IMMIGRATION OFFICERS
Comp. No. 67-V585
$5556-$6348

Dept. of Manpower and Immigration This competition is being held to fill present and future vacancies in the Federal Electoral Districts of Esquimalt-Saanich and Victoria, and preference in appointment will be given to residents of these districts. Minimum qualifications: Completion of secondary school and at least 6 years of suitable business experience, preferably in a position dealing with the public.
(Closing Date MARCH 1)

"Where the Action Is"

Ask anyone in the Real Estate industry and they will tell you that Northwestern securities is the place to start a career in Real Estate. We have the best in pre-licence instruction, education and family benefits, PLUS the most active Real Estate office in Victoria. Why don't YOU "come to where the action is"? Hear about a Real Estate Career from AKSEL PETERSEN, Northwestern Securities Ltd., 385-6741, 909 Government St.

CANADIAN PENITENTIARY SERVICE
Requires
PENITENTIARY CLERK 2

QUALIFICATIONS: Grade 10. Able to type 45 w.p.m. Shorthand desirable.

SALARY: $3,946-$4,063-$4,220-$4,356-$4,494.

BENEFITS: Pension plan, sick and annual leave, life insurance and medical benefits.

Apply in writing quoting Competition No. 67-600-B to:

Superintendent,
William Head Institution,
P.O. Box 10,
Metchosin, B.C.

LICENSED REALTORS

Several licensed realtors are required by Boorman Investment Co., Ltd. An active, effective, real estate department offers generous commission split and advertising allowance. Full assistance without competition from sales manager. Excellent facilities, fringe benefits. Apply in confidence to
Mr. R. Rawnsley — Real Estate Sales Manager

BOORMAN INVESTMENT CO. LTD.
1111 Government St. 386-7321

REAL ESTATE

Two salesmen or salesladies required. Modern office, opposite Eaton's Carpark. All fringe benefits. Top commission plus bonus.

CLARKE & WALLACE REALTY LIMITED
620 Broughton St.
For interview phone Mr. Clarke, 385-8794; eves. 383-6817.

ATTENTION SALES PEOPLE. Here is your opportunity to earn part time money by just going about your everyday routine. Be your own boss. No experience necessary. Write or phone G. M. R. 2628 Douglas. 383-1400.

BECOME A BEAUTY ADVISOR! Studio Girl of Canada looking for representatives on Vancouver Island. Opportunity for advancement. Nearest local manager equips and trains. Victoria Press, Box 356.

SHIFT WORKERS

Watkins can offer you an easy pay increase, for your spare hours. Customer sales and service, car needed. 386-2225, 477-1305.

Earn fabulous cash and free gifts selling nylons to your friends. Send $3.98 (refundable) for complete Sales Kit to: Sari Hosiery, 1482 Bathurst, Toronto.

TOP WAGES FOR FULLY QUALIfied, experienced hairdresser, male or female. Also an apprentice. Ph. 386-7331.

CANVASSER WANTED FOR PUBlic relations work for progressive music school. Victoria Press, Box 366.

PIANO ACCOMPANIST WANTED, Tuesday nights. 382-6683 after 6.

26 FEMALE HELP WANTED

CANADA
MANPOWER CENTRE
NOW IN ITS NEW LOCATION

HAIRDRESSERS with at least 3 years' experience. Full or part-time jobs. Some experience handling wigs and hair pieces desirable. Salary and commission will depend on experience.

COUNTERGIRLS for new drive-in restaurant. Evening shift, $1.10 an hour.

HOUSEKEEPERS (LIVE-IN) for adults and families. $100 to $150 a month.

DOMESTIC WORKERS. Women with cars to do daily housecleaning. 4 to 6 hours a day. $1.25 an hour plus bus fare.

ASST. MANAGER — PERSONNEL. To interview and process applicants for large retail store. To do wage surveys and assist with training. Must be experienced. $110 to $140 per week.

NURSE — GENERAL DUTY for well-known private hospital. To supervise 5 practical nurses' care for 25 patients. Graduate $375 a month. Registered. $390 to $466. Shift work

CANADA
MANPOWER CENTRE
1415 Vancouver Street 385-6711

WEST COAST CITY HOSPITAL NEEDS

REGISTERED MEDICAL RECORD LIBRARIAN

To take charge of Medical Record Department. Prefer applicant familiar with H.M.R.I. or P.A.S. Salary range $429-$510 with experience credit.

REGISTERED LABORATORY TECHNICIAN

For well-equipped active laboratory; 3 technicians on staff. Pathology service. Salary range $417-$497 with experience credit. Overtime and allowance paid for callback.

109-bed hospital in rapidly growing city. New 150-bed hospital in advanced planning stage. Generous fringe benefits. Residence accommodation available for single persons. Apply to Administrator, PRINCE RUPERT GENERAL HOSPITAL, 535, 5th Avenue East, Prince Rupert, B.C.

WANTED—FULL-TIME COOK FOR nursing home, starting Apr. 15. Mature, reliable, efficient woman. Able to take charge of kitchen, stores, etc. Cooking for 28 guests. Must live in. Comfortable accommoderation. Only an experienced person need apply. Salary starting $250 per month. Victoria Press, Box 346.

EXPERIENCED PRACTICAL nurse or nurses' aide required by private hospital for 4 nights relief duty. 383-9011 between 10 a.m.-3 p.m. 383-6448 after 4 p.m.

EXPERIENCED WAITRESS, PARTtime, 12 noon-5:30 p.m., 5 days. Closed Sundays. Apply in person, Dutch Bakery and Coffee Shop, 718 Fort.

SMALL SELF-CONTAINED SUITE near Sooke. Exchange occasional help. Non-smoker, preferably with car. References required. Victoria Press, Box 313.

LADY WANTED TO MAIL POST cards from Home to New Mothers in the hospital. Details write Burden Sales Co. Box 149, Postal Station "D," Hamilton, Ontario.

COLONY STEAK HOUSE REquires attractive Bunny hostess. Top wages, hours and working conditions. For appointment to interview call 385-3162.

DISHWASHER WANTED FOR lunch 11:45. Experienced only need apply to 707 Pandora in person between the hours of 2-3 p.m.

BABYSITTER, DAYS, 8 A.M. TO 5 p.m., Esquimalt district. Gault Crescent. Apply Canada Manpower Centre, Order 2988. Phone 385-6711.

E

36 BUSINESS SERVICES AND DIRECTORY

Carpets and Linoleum

HOURIGANS CARPETS AND LINOS Ltd.— Carpets, vinyls, linoleums, ceramic-plastic tiles, supplied and professionally installed. Free estimates. 715 Pandora. Ph. 386-2401.

ARMSTRONG & DOMINION OIL-cloth's latest in inlaid and Corlons, latest in tiles. Qualified experts on our carpets and linoleum floor. Supplied and installed. Standard Furniture Co., 737 Yates St. 382-5111.

Cement

ANYTHING IN CONCRETE. SWIMming pools, pre-cast septic tanks, etc. Rock blasting. W. & N. Trace, 479-3671 or 479-1261.

A. R. De GENDT — CEMENT contracting. Placing and finishing. Carpentry. Free estimates. 385-5584.

THE VICTORIA CEMENT MAN Ltd., Jeanpierre, GR 9-4987, if no reply phone 386-7022.

BIRKETT CEMENT CONTRACTOR All types cement. 479-2885.

DRAINS, SEWERS CEMENT. 384-8306. Frank Politano, 383-3495.

WET BASEMENTS, TILE DRAINS, cement, sewers. Welch, 382-8662.

Chimney Cleaning

DAN'S and JIM'S HANDYMAN SERVICE LTD.
• Yards and basements cleaned • Grass cutting • Fences built and repaired • General hauling • Odd jobs. Free estimates. 382-3082.

RUBBISH HAULED, BASEMENTS cleaner. Have commercial vacuum cleaner. Fences built. Drains laid. 384-6715 anytime. Free estimates J. C. Van Nes.

CHIMNEYS, GUTTERS AND drains cleaned and repaired, moss removed. Free estimates. 382-6054, 383-0759.

CHIMNEYS AND GUTTERS cleaned. Call Sidney Chimney Sweep, 656-8204.

LARRY'S CLEANUP SERVICE — Any type of rubbish hauled. Reasonable rates. 479-4656.

C.A.C. CLEANUP SERVICE—BASEments, attics, yds. 478-3525, 478-1879.

DAVIES CLEANUP, BASEMENTS, Yards. Rubbish Hauled. 478-6817.

CLEAN UP AND HAULING, FREE estimate. 388-5966.

ANY TYPE OF HAULING. BASEment — yards —, etc. 382-0201.

Cleanup Service

ANY TYPE OF HAULING. BASEment — yards — etc. 382-0201.

Contractors

FENCING
GARAGES
CARPORTS
CABINS
Repairs, labour, materials. Terms.
SAANICH LUMBER YARDS
2041 Douglas St. 385-2486

FARMER CONSTRUCTION LTD.
Repair Dept.
Alterations, concrete, carpentry and sewer work. Phone 388-5121.

GREENBANK DESIGNS
Contract Division Ltd.
Designers and Builders
A complete package deal of design, construction and furnishing under a single contract. Call 385-0991.

LUNEY BROS. & HAMILTON
Repairs, alterations — 382-4218.

GARDNER CONSTRUCTION
Specialists in alterations, repairs, and new homes. Free estimates. 479-1861.

B.C. HOME IMPROVEMENTS LTD.
Repairs and alterations.
Office 386-9113 — Evenings W. MACKIE 477-1449

MYERS & HILL-TOUT
Repairs and Alterations
383-1813 or 388-4625

J. S. WEISS CONSTRUCTION LTD. For $1,000 down we will build you an $15,000 home, lot included. No obligation. Call 656-2512.

New Homes • Renovations
Plans and Financing
Vickery & Sons Ltd. 385-1285

KASAFI CONSTRUCTION. NHA and conventional homes, also commercial buildings. 386-6191.

G. H. WHEATON, LTD.
Repairs, Alterations 382-3159.

BUILDING REPAIRS, REMODELling. Reasonable, 386-9160.

Draperies

FASHION DRAPERIES, LARGE selection of drapery samples. Kirsch tracks, 479-7060. Free estimates.

DRAPERIES, EXPERTLY MADE cushions, bedspreads. 383-6985.

Dressmaking

LET THE BEAUTY OF YOUR garments be the work of our hands. Fashion Craft. 385-1542. 28 Burnside W.

EXPERIENCED DRESSMAKING and alterations, 2086 Oak Bay Ave. Phone 383-6137.

PROFESSIONAL DRESSMAKING and alterations. 478-2590.

DRESSMAKING AND ALTERAtions. 382-9414.

Dress Rentals

FORMALS, WEDDINGS, CENTENnial costumes. Fashion Craft Shop, 28 Burnside W. 385-1542.

Electrical Contractors

HARKNETT FUEL LTD.
Electrical Division
Free Estimates
384-9381
479-2640 Eves.

FAST, EFFICIENT ELECTRICAL service. Electric heating, wiring. BUCKLE ELECTRIC
479-3941 385-6082

OLDER HOMES REWIRED. NO down payment. We finance through B.C. Hydro Plan. EDDY'S ELECTRIC, 385-7600

WIRING, NEW OR OLDER HOMES, Hydro financed. McCoy. 479-3981.

Flooring and Sanding

ALL TYPES OF FLOORS EXPERTly cleaned, waxed and polished by machine. Homes our specialty. Gregg's. Established 1920. 384-8023.

Furriers

RESTYLING, NEW PATTERNS, jackets, coats, stoles, hats, collars. Will call. 19 years same location. Paul, 205 Beach Drive. 382-8330.

Garden Maintenance

FLOOR'S LEADING GARDEN AND maintenance service. 656-9017 after 6 p.m.

Gutter Cleaning and Repairs

ROOFS AND GUTTERS CLEANED and repaired. 386-1827.

Hairdressers

PERMANENT WAVE SPECIAL. To introduce a new process for better hairdos that are never fuzzy, last longer, and look better. 748 Yates St., next to the 700 block parking lot. 385-1024. 100 per cent human hair wiglet, $11.85; handmade wig $59.50.

SPECIAL OFFER, PERMS. NEW Ray Beauty, 920 Pandora, 384-8644.

PROFESSIONAL HAIRDRESSING, service for shut-ins. 384-6002.

Jewellers

BIRKS
JEWELLERS—SILVERSMITHS
Jewellery and silverware skilfully repaired or made over by Birks' craftsmen. Silverware repaired and replated. All watch repairing done in our shop and guaranteed for one year. Pearls and beads restrung. Diamonds and precious stone jewellery sold on consignment. Estimates gladly given without obligation. 708 YATES STREET 383-6241

Landscaping

BARKER LANDSCAPING
Rock Work, Patios, etc. Lawn specialists. Terms. 382-8328

CABRITRA LANDSCAPING
Lawn — Garden — Rockwork
patios, etc. Phone 479-3823

ROCKWORK AND LAWNS
EMIL 382-3714

COMPLETE GARDEN MAINtenance, pruning, redesign. 382-0201.

36 BUSINESS SERVICES AND DIRECTORY

Lawn Service

VICTORIA LAWN SERVICE
Gardening Contractors
Since 1953
POWER RAKING, AERATING, openings for lawn cuttings, gardening, planting, cleaning gardens by contract. Phone 385-1577 anytime.

POWER RAKING, AERATING, fertilizing. Reasonable rates. Free estimates. Bruno, 383-3668.

ORDER NOW FOR POWER RAKing and aerating. 383-7345.

Masonry

STONE AND BRICKWORK
EV 2-8028

Painters and Decorators

WHY WAIT?
Spruce up the interior of your home now. Let professionals do it and avoid the mess. Satisfaction guaranteed. Painting and paint washing. Free estimates.
GREGG'S PAINTING
Contract Dept. 384-5023

ISLAND DECORATORS
Painters Paperhangers
Spray Painters
Plaster Repairs
Convenient Time Payments
383-9059 Eves. 382-1479

WITH US IT'S BUSINESS NOT A sideline. Painting, paperhanging, flocking and vinyl hanging. Fast and accurate, no mess. Clean and responsible, highly guaranteed workmanship, only the best material and quality used for your money. We clean up after ourselves. Free estimates. Price only for cost of work. Please call 384-3655.

SPARTON PAINTERS AND DECORATORS LTD.
A COMPLETE PAINTING SERVICE
(A Division of B.C. Gypsum Dry Wall Systems Ltd.)
Expert workmanship at a price you can afford. Immediate service. Office 386-1512. Evenings 382-4875. Bert Vanakker—manager.

CLARK & PATTISON PAINTING CONTRACTORS LTD. Brush or spray. Paperhangers Texture and vinyl work. Will do all or part of any job. Paint store, BAPCO, GENERAL and BENJAMIN MOORE Paints and rentals of all painters' equipment. Terms if desired. Phone 384-0443, 760 Princess Avenue.

WHEN IT COMES TO PAINTING Come to Ted Hill-Tout. Complete painting and decorating service — interior and exterior. Free Estimates — Terms Available TED HILL-TOUT, DECORATOR 1920 Oak Bay Ave. 384-6522

IT'S SPRING TIME TO PAINT UP inside and outside. Stucco painting and trim a specialty. Do it now while winter rates are still in effect. Free estimate. Call Active Painting and Glass, 386-6596.

E. PETERSON
Paperhanging and painting interior and exterior. First class workmanship. 30 years experience. For free estimates call 384-6812.

WEBB & SON
384-6827. Paperhanging, painting. Quick, clean, reliable. First-class workmanship. 30 years' experience Victoria. Terms if desired.

STAN HAYWARD
Complete painting and decorating. Brush or spray. Free estimates. Phone day or night. 385-6819

INCREASE THE VALUE OF YOUR home. Interior and exterior painting. Lowest rates. Phone E. Dust, 478-3535.

PAINTING — PAPERHANGING Repairs, Tile Work, Low Rates 385-8775 — TOMMY HARKER

CARL ANDRIESSEN
Professional painting and wallpapering — 386-9622

PAINTING AND DECORATING — Reasonable rates, satisfaction guaranteed. Terms. 382-7885, 479-3473

EXPERT PAINTING AND DECorating, brush or spray finishing. After 5, 382-6479.

EXTERIOR, INTERIOR WITH special winter rates. Call Douglas 385-3761. Free estimates.

Pawnbrokers

WE PAWN MOST THINGS— INCLUDING YOUR WIFE
For money in a hurry you can't beat Victoria's best known PAWN BROKER, 617 Johnson St. Phone 383-8512. Opposite Pet Shop.

Photo Engraving

PHOTO ENGRAVING
Half Tone Line and Color
Engraving Commercial Art
ISLAND ENGRAVERS
949 Pembroke, just below Douglas
Phone 382-8831

Plasterers

PLASTER, STUCCO AND PATCH work. 477-4512

Plumbing and Heating

PITT & HOLT LTD.
J. WELHAM, Prop.
Sheet Metal Work, Plumbing, Heating Installations, Oil Burners
902 Esquimalt Rd. 383-7413

382-2747 S. H. BROWN 479-5643
Prompt efficient, Residential Commercial, repairs, remodelling New work, free estimates

GRANTS
Plumbing and heating, bonded gas fitter; 24-hour service. 386-4817.

P. M. GRAHAM — 384-5905
Installations, Alterations, Repairs

Roofing, Insulation and Siding

VICTORIA ROOFING AND INSULATION CO. LTD.
Asphalt shingles, cedar and shakes, gutters and wall tile. Free estimates
NO DOWN PAYMENT
EASY TERMS
917 Fort Street 382-2311

PARKER JOHNSTON LTD.
1314 Broad St. 382-9181
ROOFING, INSULATION at its very BEST. Over 50 years' combined experience to stand the TEST.

Tailors

BRITISH CUSTOM TAILORS
Alterations and Remodelling
1911 Blanshard 386-2632

Tree Service

MT. VIEW TREE SERVICE
Check Your Trees
After the Wind
Insured 479-3873 eves.

SCIENTIFIC PRUNING, SPRAYing, removal. Large shade and fruit trees. Power stump chipper. Insured, Chas. A. Cowie, Tree Surgeons Ltd. 382-1676; eves 383-1668.

TREE PRUNING, GARDEN MAINtenance. 10 years experience. Phone 385-8964 anytime.

COMPLETE TREE SERVICE. Hauling and topping. Free estimates. 478-3256, 478-1574.

"THE TREE MAN" — INSURED, reasonable. 384-1645, 384-5296.

TREES — EVERGREENS, ETC. Pruning — Removed. 382-0201.

TREES — EVERGREENS, ETC. Pruning — Removed. 382-0201.

37 PROFESSIONAL SERVICES

Blueprints

CUSTOM DESIGN PLAN SERVICE. NHA and VLA specialists. Call Mr. Jones, 385-2226 or 384-8113. Victoria Construction Ltd.

DESIGN SPECIALTIES, NOW AT 648 Fisgard St., with exciting new home plans. 382-7274.

39 PERSONALS

LONELY GENT, 29, GOOD HEALTH, $600 month income, wants to meet attractive lady, under 25, white or Oriental race. No objection to 1 or 2 children. Liking outdoors, one who takes interest in home life, fair cook. No one overweight, please. Object matrimony. Reply in person 17011 S.E. Jones Rd., Renton, Wash., weekends, or call BA 61832 evenings. D. C. Swenson.

DO YOU HAVE DEBT PROBLEMS? We are not a finance co. Join us debtors anonymous. Victoria Press, Box 353.

HONEY, I NEVER SAY DIE. Seems to be beyond my control anyway. Still do A.M.L. Won →

ALCOHOLICS ANONYMOUS
Contact EV 3-6415 or P.O. Box 1, Victoria, B.C. Confidential.

39 PERSONALS

ATTENTION DANES!
Were you or any of your friends ever a member of The Royal Danish Guards? If so please let us know so we can start a Pacific Branch of The Royal Danish Guards Ass.-Western Canada. Lars Christensen, Box 802, Ladysmith, B.C., Ulf Jessen c/o Simpsons-Sears, Chilliwack, B.C.

ACTIVE WIDOW, MID-FIFTIES, fond of the outdoors, motoring, walking, enjoys home-making, good reading, music, congenial friends, would like to meet a lonely widower (58-65) who is understanding, intelligent and sincere and who has a comfortable home in the suburbs or country. (Replies confidential) Box 363, Victoria Press.

GENTLEMAN 37, 5'11", NON-drinker, reasonably good looking would like to meet lady non-drinker, same age or younger, for companionship. Reply Victoria Press. Box 382.

BURKITT JOHN ROBINSON, OR any relations. Hilda and Jennifer (daughter) would like to start writing again. Write to 46, Orchard Close, Normandy, Surrey, England.

ART: MUST SEE YOU. MEET ME at the Quarterdeck Coffee Shop in the Van Isle Marina, Sidney, Sat. 8:30 p.m.—Margaret

TRAVELLING COMPANION NEEDed to Banff, U.S.A., and Montreal by car. Camping. Share gas costs. 382-6589.

WOULD ANYONE KNOWING THE whereabouts of Evan Settle, last believed to be in Victoria, B.C., please contact Victoria Press, Box 381.

40 BUSINESS PERSONALS

WANTED BY NEW MANAGEment — hearty breakfast eaters who enjoy a good meal. The Coffee Corner, Menzies at Superior, Mon. thru Fri., 7 a.m. to 5 p.m.

AUTHORS INVITED SUBMIT MSS. all types (including poems), for book publication. Reasonable terms. Stockwell Ltd., Ilfracombe, England. (Estd. 1898.)

CRYSTAL GARDEN MASSAGE Remedial Treatments, Steam Baths 9 to 6 weekdays, half day Sat. R. Hicke, Reg. Masseur. 386-0722

DESIRE TO PURCHASE OUTright for cash unsatisfactory accounts receivable or bad debts. Victoria Press Box 385.

LET SPENCER'S CASH YOUR FAMILY ALLOWANCE CHEQUE. SPENCER'S STORES LTD. 1420 Douglas and 1110 Gov't.

UNINHIBITED MAGAZINE OF breezy interesting advertisements of UNATTACHED PERSONS, copy 50c. Adv. 10c word, Box 206, Vernon, B.C.

42 EDUCATION

TUTORING

Bring your school problems to us. We have helped others save a whole school year by: Offering the best in tutoring from Grade 1 to University levels; giving individual instruction; extending friendly and understanding attention to students' particular needs. May we help you? UNIVERSAL TUTORING COLLEGE
2020 Douglas
Phone 385-5603 Any Time

TUTOR, FRENCH, MATH. NEW and old method. 382-7866.

MONTESSORI KINDERGARTEN and school. 384-4825.

PRIVATE TUTORING, ESPECially slow readers. Phone 386-6655.

43 DANCING

EILEEN'S SCHOOL OF DANCING and baton twirling. 711 View St. 383-8147, 384-9681.

60 FUEL

Coal

Vesta Cobble, 1 ton $20.20 delivered
Presto logs, pickup at yard.
916 Viewfield Rd.
10 logs $1.00 — 80 logs $2.95
ROSE FUEL CO., 383-1185

PRES-TO-LOGS
240—$21; 120—$10.80 to driveway.
KINDLING
8 sacks kindling $4.70.
William's Coal, 382-9366

COAL THAT LASTS — CLEAN, top grades. Richard Hall & Sons, since 1892, 748 Fort. 384-2481.

Oil

STOVE AND FURNACE OIL, metered delivery. Ideal Fuel Co. Ltd., 382-4622, 382-2832.

Wood and Sawdust

SPECIAL
DRY INSIDE FUR
Hand loaded, very clean, 12" lengths for furnace, fireplace, kitchen range.
FIR PLANER ENDS
Kiln dry, 2x4, 2x6, 2x10. Stove lengths. Agricultural sawdust shavings. Immediate delivery.
SOOKE FUEL CO.
382-2211 383-8925

Fertilizer—Sawdust
Double screened for barns and gardens. By bulk or blown. Quantity of Hog Fuel Available SHAVINGS, 3 UNITS $7.95
Ideal Fuel Co. Ltd.
382-4622 382-2832

WOOD — WOOD
DRYLAND FIR WOOD
(Never been in water)
Clean Slabs and Blocks
2½ Cords. $14.95
BEST FUEL CO.
384-8524

DHILLON FUEL—383-3611
Dry cord wood, fir, 2½ cords, $20
Dryland mill wood, 2½ cords, $16
Kiln dry planer ends, 2½ cords, $16
Dry cedarwood, 2½ cords ---- $10
Alder millrun, 2½ cords ---- $16
Sawdust for fuel and fertilizer.

PLANER ENDS, HAND-PICKED, 2x4, 2x10. Bast Bros., 384-6750.

61 BUILDING SUPPLIES

WALTERS LUMBER CO. LTD.
LAST WEEK ON RANCH PANEL SHORTS
BY DEMAND — ONE MORE WEEK ONLY
Till 18th
1x8, 1x10, 1x12, $83.50 per M
INSULATION SPECIAL
4 cu. ft. bags, reg. $1.73 per bag. NOW ONLY $1.29 per bag.
Good supply of fibreglass insulation, rolls and batts.
1080 Goldstream Ave.
478-2621

PAY CASH AND SAVE
FIR PLYWOOD

Unsanded 4x8—		Sanded 4x8—	
5/16	$2.29	¼	$2.95
⅜	2.79	⅜	4.19
½	3.79	½	5.19
⅝	4.89	⅝	6.49
¾	5.59	¾	7.19

50 2"x6" 8' Ecy ---- $9.75
Pegboard, 2x4 ---- 95c
Prefinished Mahogany, 4x8 ---- $3.60
2x6' by ¼ Hardboard ---- .39
Plywood Cuttings — All Sizes
LANGFORD BUILDING SUPPLY LIMITED (Open 7 Days a Week) 940 Goldstream Ave. 478-1724

PRE-FAB SHOP LTD.
Mfg. of quality custom made sheet metal duct, and fittings for commercial and industrial use in ventilation, heating and air conditioning.
CONDUCTOR PIPE and ELBOWS
ALL types FLASHING
CONVERSION, OIL BURNERS
REGISTERS and GRILLS
382-5214 412 Alpha Terrace

ONE SET OF 2' CEMENT FORMS, good condition, $80; 1 set of 6' aluminum glass doors like new, $60. 382-3286.

FOR SALE — CONCRETE ROOF tile, any color. 477-2726.

61 BUILDING SUPPLIES

STEWART & HUDSON LTD.
IMPROVE THE EASY WAY
UP TO 5 YEARS TO PAY

BETTER QUALITY
PREFINISHED PLYWOODS

4x8 Mandarin Walnut	$4.99
4x8 Birch	$8.88
4x8 Hickory	$9.88
4x8 Ash	$6.88
4x8 American Walnut	$10.88
4x8 Cherry	$10.88
4x8 Teak	$11.88
4x8 Mansonia	$8.88

MIRROR SALE
Fine Quality

16x24 Crystal	$3.99
36x28 Crystal	$9.88
42x28 Crystal	$11.88
50x28 Crystal	$12.88

HARDBOARD SALE

4x4-¼ Seconds	.89
4x8-¼ Seconds	$1.39
4x8-¼ Seconds	$1.85
4x4-¼ Ceiling White	$1.79

FENCE SALE
Quality Materials Included

Basket Weave	39c ft.
Picket Fence	39c ft.

PAINT SALE

Shingle Stain. Red—Green—Brown	$1.99 gal.
Exterior Latex Paint	$4.49 gal.
Exterior Oil Paint	$3.49 gal.
Interior Latex Paint	$3.49 gal.

MAHOGANY VEE PLY

4x7 Seconds	$2.39
4x8 Seconds	$2.69
4x8 First Quality	$2.99
4x7 Prefinished Second	$3.29
4x8 Prefinished Second	$3.69
4x8 Prefinished First	$3.99

MAHOGANY PLYWOOD

36x72x⅛ 3-ply	$1.49
32x96x⅛ 3-ply	$1.75
48x96x⅛ 3-ply	$2.99
48x96x¼ 3-ply	$5.35
48x96x¾ Lumber Core	$14.99

VINYL TILE SALE

9x9 New Patterns	.9¾ ea.
12x12 Embossed	.19¾ ea.
12x12 —080	.23 ea.

PLASTIC LAMINATES

18x48	Arborite	$1.59
24x48	Woodgrain	$3.49
24x96	Woodgrains, Marbles, Glitters	$7.50
48x96	Woodgrains, Marbles, Glitters	$14.99
50x110	Glitters	$14.99

BUDGETS — CHARGES
STEWART & HUDSON LTD.
Gorge at Dunedin
next to Plywood Mill
386-3211
Open 6 days to 5:30

CUBBON BUILDING SUPPLIES LTD.
1720 Cook St. 515 Alpha St.
384-8181

PACKAGED LUMBER

50 pcs 2x4-4'	ECO	$3.95
50 pcs 2x4-8'	ECO	$7.95
25 pcs 2x4-8'	ECO	$6.75
25 pcs 2x4-10'	ECO	$7.25
25 pcs 2x4-12'	ECO	$8.25
25 pcs 2x3-8'	M/R	$5.75
25 pcs 2x4-8'	M/R	Cedar $5.95
25 pcs 2x3-8'	M/R	Cedar $4.95

LUMBER SHORTS

			6 Ft.	8 Ft.
1x1	12	per bdle rough	.84	$1.25
1x2	12	per bdle dressed	$1.00	$1.50
1x3	6	per bdle dressed	.70	$1.00
1x4	6	per bdle dressed	.92	$1.35
1x6	4	per bdle dressed	.84	$1.25
1x8	4	per bdle dressed	$1.04	$1.57
1x10	4	per bdle dressed	$1.32	$2.05
1x12	4	per bdle dressed	$1.60	$2.40
2x2	6	per bdle dressed	$1.00	$1.50
2x3	each			.21
2x4	each			.29
2x6	each			.45
2x8	each			.60
2x10	each			.75
2x12	each			.90

CEILING TILE
12x12, 12x24, 16x16, 16x32
64 sq. ft. Reg. $10.25; Sale ---- $8.49

TAYLOR & BERRY
STEEL GARAGE DOORS

	REG.	SALE
8-0 x 6-2	$78.00	$72.00
8-0 x 6-6	$89.95	$82.75
8-0 x 6-6	$89.95	$82.75
8-0 x 7-0	$89.95	$82.75
7-6 x 6-6	$78.00	$72.00
9-0 x 6-6	$78.00	$64.95
9-0 x 6-8	$75.00	$64.95
9-0 x 7-0	$78.00	$64.95
16-0 x 7-0	$175.00	$149.50

WALL PLY BARGAINS
CUBBON ON COOK

		REG.	SALE
36x72x¼	Mahogany	$1.89	$1.49
32x96x⅛	Mahogany	$2.25	$1.99
4x8x3/16	Mahog. Pre-fin.	$4.49	$3.99
4x8x¼	Sen	$6.95	$6.95
4x8x¼	Mahog. pre-fin.	$7.95	$5.95
4x8x3/16	Teak	$13.50	$10.30
4x8x3/16	Walnut	$14.25	$10.90
4x8x3/16	Cherry	$12.90	$9.95
4x8x3/16	Rosewood	$14.70	$10.95
4x8x¾	Tiama	$18.96	$14.50

CUBBON ON COOK
FIRST AGAIN
PLASTIC CORRUGATED PANEL

	YELLOW	GREEN	WHITE	REG. SALE
26x72				$2.25 $1.95
26x96				$2.95
26x120				$3.75
26x144				$4.75

BASKET WEAVE FENCE
42" high, 4x4 posts, 2x2 spacers. Nails included for one low price of 29 cents per foot.
Other heights available at Sale Prices.
CUBBON BUILDING SUPPLIES
Open 6 Days a Week

COLUMBIA
READY MIX LTD.
Ready mix concrete deliveries, Monday thru Saturday. Plant 478-1414, Res. 478-2737

DRAIN TILE, SIDEWALKS, STONE building blocks, etc. 304 Bay St. 382-9436.

CEDAR SHAKES
BRANHAM SHAKE CO. LTD.
2402 Rock Bay Ave. 383-7423

61 BUILDING SUPPLIES

S. J. PEDEN LTD.
BUILD AND SAVE !
CAMPERS, TRAILERS, TENT TRAILERS AND CANOPY TOPS
All Materials Available
FINE QUALITY
4x8x3/16 Prefinished Mahogany Panels
Only $3.65 sheet

FIR PLY SALE

Unsanded 4x8		Sanded 4x8	
5/16	$2.39	¼	$2.99
⅜	$2.85	⅜	$4.25
½	$3.55	½	$5.45
⅝	$4.75	⅝	$6.55
¾	$5.70	¾	$7.80

4x8x11/16 Factory ---- $6.75

GYPROC WALLBOARD
4x8x⅜ ---- $2.59

MAHOGANY DOOR SPECIAL
2/6x6/6x1⅜ only ---- $6.25
2/0x6/6x1⅜ only ---- $5.75

PLASTIC LAMINATE
49"x96" ---- $14.50

P.V. HARDBOARDS
4x8x¼ Reject ---- $1.39
4x8x¼ Reject ---- $1.85
Open All Day Saturday
S. J. PEDEN LTD.
2855 QUESNEL ST.
386-3464
Between Market and Topaz
One Block East of Douglas

? LEAKY BASEMENTS ?
QUICK SET Permanent Cement—to stop leaks or seal flow lines or to make underwater repairs.
ALBITOL — Unsurpassed bonding agent for new concrete to old. Trade tools — Sand, Gravel and Cement.
Open Saturdays till 1 p.m.
ISLAND BUILDING SUPPLY COMPANY LTD.
575 Gorge Road East 382-5178

SAND AND GRAVEL, USED brick, OK Trucking Co. Ltd. Ph. 386-9414.

CAR FOR SALE?
SELL IT THROUGH
CLASSIFIED—386-2121

61 BUILDING SUPPLIES

KEEN DISCOUNT BUILDING SUPPLIES LTD.
2951 Bridge Phone 384-3134

GENUINE ARBORITE — FOR EVERY ROOM IN THE HOME. Over 65 decorative laminate patterns, colors and woodgrains to choose from stock.
DEFINITELY NOT REJEX
DO IT NOW!—4x8 ---- $16.95

BIFOLD DOORS, MAHOGANY—1" solid core. 2' 6" x 6' 6" ---- $13.05

BIFOLD DOORS, LOUVRED—
2' 6" x 6' 6" $20.50; 4' x 6' 6" $35.50

PLASTIC WALL TILE, each ---- 3¼c
PEGBOARD, ⅛x4x8 ---- $4.85
HARDBOARD, ¼x4x8 ---- $1.95
HARDBOARD, ¼x4x8 ---- $2.60

VINYL ASBESTOS FLOOR TILE—
1/16 ga., 9"x9". Reg. 14c. NOW 10c
.080 ga., 9"x9". Reg. 17c. NOW ---- 12½c
.080 ga., 12"x12". Reg. 29c. NOW ---- 24c
1/16 ga., 12"x12". MOSAIC, each 21c

CITATION HARDBOARD—
4'x8' ---- $4.99

PINE PLYWOOD, GROOVED—
4'x8' ---- $4.35

20% DISCOUNT ON SHERWIN WILLIAMS PAINTS

LUMBER SPECIAL
BUY DIRECT AND SAVE $
A yard full of lumber, all sizes, grades of Douglas fir. Framing lumber at the lowest prices in Victoria. Before You Buy Compare Our Prices
LUMBER BARGAINS

SHIPLAP 1x8, 1x10 Fir	$55 M
1x8, 1x10, No. 2—btr Cedar	$79 M
1x6, 1x8, 1x10 Boards	$49 M
DIMENSION LUMBER 2x4 8' Precut Studs	$88 M
4x4 Cedar Gutter, lin. ft.	22c

Also large stock of good grade 2x4, 2x6, 2x8, 2x10 Random in specified lengths. Price per 1,000 bm $98.

PLYWOOD SALE
Special discounts on 10 or more sheets.
Immediate Del. Service to All Vancouver Is. and Gulf Is. Points. A call to 382-2211 will asure you quality service and guaranteed satisfaction at the lowest possible price. Phone or bring your lumber requirements to
HOME LUMBER AND BUILDERS SUPPLY
409 David St. 382-2211

USED LUMBER
10'—36' lengths of 2"x4", 2"x6", 2"x8", 2"x10", 2"x12". Also wooden trusses 47' and 60' spans.
O.K. TRUCKING CO. LTD.
760 TOPAZ AVE.
386-9414

MAIN ITEMS ON RADIO STATIONS

AM Stations—Victoria: CJVI, 900; CFAX, 1070; CKDA, 1220. Vancouver: CJOR, 600; CBU, 690; CKNW, 980; CKWX, 1130; CHQM, 1320; CFUN, 1410. Seattle: KIRO, 710; KOMO, 1000; KING, 1090.

FM Stations — Victoria: CFMS, 98.5; Vancouver: CKLG, 99.9; CFQM, 103.5; CBC, 103.7. Seattle: KLXI, 95.7; KLSN, 96.5; KING, 98.; KIRO, 100.7; KETO, 101.5. Tacoma: KTNT, 97.3; KLAY, 106.1. Edmonds: KGFM, 105.3.

Most stations broadcast news bulletins on the hour and on the half-hour at early morning and evening peak periods.

Major newscasts: CBU, 9 a.m.; BBC news, 7 p.m., national news: CFAX, CKDA and CJVI, 8 a.m. 12:30 p.m., 6 p.m., 10 p.m.; KIRO, 6 p.m.; KOMO, 6 p.m., 10 p.m.

TONIGHT'S FM FEATURES

4:05: CFMS: FM in the Sun: The best for the afternoon in pops. News 5:00 and 6:00.
6:10: CFMS Stereo Serenade: Music for dining. 7:00: Dateline.
7:30: CFMS: Dining in Centennial Square: Dinner dance music of the Ken Campbell Quartet, live-stereo from the McPherson Theatre Restaurant. 8:00: News.
8:05: CFMS: Gala Performance: Hollywood Bowl Concert — Liszt Hungarian Rhapsody No. 14; Rachmaninoff Variations No. 18 from Rhapsody on a Paganini theme, Capriccio Espagnol (Rimsky-Korsakov), Wedding Chorus from Lohengrin, Bizet March and Chorus from Carmen. 9:00: Dateline.
9:05: CFMS: Dutch Concert Hall: Incidental music to "Rosamunde" (Schubert); Symphony No. 5 in E flat major (Sibelius), Amsterdam Concertgebouw Orchestra. 10:00: News.
10:05: CFMS: Revue: Pete Fountain from "Pete's Place"; the Chad Mitchell Trio and the Gatemen; Jonathon Winters, Peter Nero in Person.
11:00: CFMS: Prelude: "The quiet sounds."

TONIGHT'S HIGHLIGHTS

4:45: CBU: Canadian Winter Games report.
6:30: CBU: Critics at Large, with host Robin Ford.
8:30: CBU: Orchestral Concert, conducted by Bryan Gooch.
10:03: CBU: Over the Edge.
10:30: CBU: Jazz Canadiana.
11:03: CBU: Dance Date.
12:08: CBU: Midnight Jamboree.

SUNDAY'S FM FEATURES

8:55: CFMS: Sunday Morning on CFMS: Popular and classical music, show time and folk music. News 9:00, 10:00, 11:00. Dateline 12:00.
12:05: CFMS: Melody Fare: Beautiful music for noontime dining. News 12:30, 2:00. Dateline 1:00.
2:05: CFMS: International Hour: "With Love from Vienna."
2:30: CFMS: Italian Panorama: James Fassett in Lombardy.
2:45: CFMS: Transatlantic: The News Magazine from Britain.
3:00: Invitation to Classics: Pictures at an Exhibition (Mussorgsky); Polovtsian Dances from Prince Igor. 4:00: Dateline.
4:05: CFMS: Revue: Budapest Children's Choir at Carnegie Hall; George Barnes and Carl Kress, guitarists; Allan Sherman; Frank Sinatra at the Sands. 5:00 :News.
5:05: CFMS: BBC World Report: From London.
5:20: CFMS: Schubert Impromptus: Artur Rubenstein.
5:30: CFMS: Holland Festival Missa Solimnis (Beethoven), Kyrie and Gloria, Hague Philharmonic and soloists. Radio Nederland. 6:00: News.
6:10: CFMS: Stereo Serenade: Music for Sunday dining.
6:30: CFMS: Melodies of the Masters: Intermezzo, Greensleeves, Nocturne, Ave Maria.
7:00: CFMS: European Review: Europe this week through foreign correspondents.
7:15: CFMS: Stereo Opera: "L'Elisir D'Amore" The Elixir of Love (Donizetti); Rosanna Carteri, Luigi Alva, Rolando Paneral, Giuseppe Taddei, Tullio Serein, conductor.
9:25: CFMS: Holland in Art and Music: "Hartewens Festival" (Heart's Desire) at Haarlem. Radio Nederland.
10:25: CFMS: News.
10:30: CFMS: Sunday Nocturne: Polonaise (Eugene Onegin); The Blind Plowman, Enchanted Lake (Liadov); Waltz No. 7 in C Sharp Minor (Chopin). Spoken word by the Reverend H. W. Kerley, minister of Fairfield United Church.

SUNDAY HIGHLIGHTS

10:30: CBU: Cross Currents.
11:03: CBU: Vancouver Chamber Music.
12:30: CBU: Continental Rhapsody.
2:03: CBU: CBC Showcase.
3:05: CBU: Cross Country Checkup.
5:00: CBU: Sound of Sports.
5:30: CBU: NHL Hockey. Rangers vs. Hawks.
8:03: CBU: CBC Stage.
9:03: CBU: Symphony Hall.
10:30: CBU: Music in G.
11:03: CBU: Project 67.

62 FURNITURE

WOODWARD'S
USED
FURNITURE
AND APPLIANCES
SHOWROOM
799 PANDORA AVE.
386-3322, Local 216 or 219

ATTRACTIVE HIGH-BACKED CHESTERFIELDS — Peacock green, gold and brown floral turquoise. Each ---- $289.00

LOVE SEATS — Rust, blue and brown. Each ---- $99.50

SMART MODERN Compact Corner SECTIONAL CHESTERFIELD ---- $229.00

HIGH BACKED Platform ROCKERS. TO CLEAR ---- $38.88

ARMLESS LOUNGES TO CLEAR ---- $58.88

RECONDITIONED 23" TELEVISION SETS

1 SPARTON console, walnut cabinet ---- $139.95
1 VIKING hi-fidelity mahogany cabinet ---- $249.95
1 PHILIPS Console, walnut cabinet ---- $179.95
1 MARCONI console, walnut cabinet ---- $238.88
1 ADMIRAL console, walnut cabinet ---- $179.95

ALL RECONDITIONED TVs carry WOODWARD'S 30-DAY UNCONDITIONAL GUARANTEE

1 11" MARCONI portable T.V. ---- $99.95

WOODWARD'S

B B B B B B B B B B

STANDARD F

71 FARM IMPLEMENTS

BUTLER BROTHERS TRACTOR SHOP
Headquarters for proven
J. I. CASE
Utility and farm equipment
Keating X Road 652-1121

MAYHEW and STRUTT LIMITED
For the Finest in FORD FARM and INDUSTRIAL Equipment
2300 DOUGLAS Street
386-7704

FERGUSON TRACTOR, GOOD condition, with rotovator gear. Ph. 652-1520.

WANTED: MOWER 9N FORD tractor. Phone 479-6761.

72 MACHINERY

ISLAND EQUIPMENT (DUNCAN) Ltd., Phone 746-5212
Your John Deere Dealer
New and used industrial and farm machinery.

J.D. 500 WITH MODEL 93 BACK hoe. Low hours. For information telephone Courtenay, 334-4154.

73 TOOLS FOR RENT

ROTOTILLERS — COMPRESSORS
Rock Drills — Concrete Breakers
Pumps — Space Heaters — Mixers
Alf Becker
2981 Tillicum 384-9414
Floor Sanders and Polishers

74 GARDEN SUPPLIES

Fertilizer

LOST LAKE FARM
BUY DIRECT FOR SATISFACTION
Full measure loads (2, 4 or 6 yds.) of well-rotted or fresh cow manure with or without fine shavings base. Or try our "Spring Mix." $3 per yd. for most types. Phone 479-3841.

OLD COW MANURE, NO WEEDS. 5 yds $13; bag 75c. 385-4356.

TURKEY MANURE, 50c a SACK. Smith's Turkey Farm. 478-1674.

SPECIAL CHICKEN MANURE. 5 yds $10. 478-2590, 478-1073.

DUCK MANURE 50c A BAG. Sidney Duck Farm, 656-1412.

ROTTED COW MANURE. 4 YDS., $10; 2 yds., $6. 479-6531.

Plowing, Rotovating and Cultivating

COOPER TRACTOR SERVICE
Rotovating, Levelling, Plowing, Mowing, Light Clearing.
382-8816

AL PISTELL ROTOTILLING, powerful machines, enter small gates. Average gardens $6. 383-7345.

C. STARK, ROTOVATING LAWNS, etc. Tractor, hand machines (7th yr.) 479-3157, 383-1034.

DON'S TRACTOR SERVICE. PLOW mowing, rotovate, level. 477-3913.

JACK'S TRACTOR SERVICE. ROtovate, plow, level. 479-1598.

Top Soil, Rocks and Fill

A-1 SHREDDED CLEAN PEAT loam, 2 yds.—$8; 6 yds.—$21; a bag—$1. Also sand and gravel. 385-4356.

TOP SOIL, CLEAN FILL, SAND and gravel, OK Trucking Co. Ltd. 386-8414.

SHREDDED PEAT SOIL—GARDEN sand, manure, gravel, fill. Soil and manure by the sack. E. Nixon Ltd. 479-1937.

A-1 SHREDDED BLACK PEAT loam, $3.50 yd., bag $1; also sand, gravel and top soil. 385-4356.

VALLEY FARMS, PEAT SOIL, chicken manure. 478-2590, 478-1073.

TOP SOIL, DITCH DIGGING AND gravel. 642-5535, 642-3057.

79 SPORTING GOODS

300 Weatherby and 3x9 Redfield, $359; 20 Ithica pump, $89; 20 Rem. pump, $89 30-30 Win., $59; 7x61 Schultz and Larsen, $189; 410 Stevens d/b., $79; 22 Win. 77 auto., $49; 12-410 O. and U., $45; Cooey and 6x, $39; 22 Brno and rec. sights, $79; 30 M1, U., $45; 22 Cooey and 6x, $39; 22 Secado Rev., $32; 22 Arminus, $45; 22 Ruger S. six, $79; 44 Ruger Magnum, $169.
Over 240 to choose from
TRADE NOW — PAY LATER
ROBINSON'S
1207 Broad St. 385-3429

1 MODEL 70 WINCHESTER featherweight 308, 4x Leopold scope and mount, $150. 1 model 99 300 Savage, 2½-power Lymon scope, Packmar mount, $125. Both as new. Will take old Winchesters as part payment. 479-4156.

FOR SALE, WEBLY AND SCOTT 16 bore ejector shotgun in new condition. Absolutely perfect. 743-5954 Cobble Hill.

EXCELLENT SELECTION OF HOCKEY STICKS
RAY'S SPORTS CENTRE
1692 Douglas St. 385-6312

WANTED—SET OF BARBELLS. 479-4320.

SWEDISH SKIS, POLES, LADIES' broadtail ski jacket, golf cart, bag, tennis, badminton racquets. 382-6815.

FOR SALE — COLLECTION WINchester rifles, 1873 to 1895. Phone 386-1898 after 5 p.m.

10-FT. CUSTOM SURF BOARD, very good condition. 479-2025 between 5 and 7 p.m.

MARLIN 30-30 CARBINE, WEAVER K3 scope, pivot mount, cleaning kit, case and shells. $100, 386-8940.

80 BOATS AND MARINE

HAIDA 26

A fast cruising/racing sloop with accommodation for 4—large galley—ample storage space—fibreglas hull with teak exterior trim.
Call and arrange for demonstration sail.
Mayhew & Strutt Limited
2300 Douglas St. 386-7704

OUTBOARD/INBOARD

See the new Hydro-Drive—the only outdrive unit that can be used with any marine engine, gas or diesel. Sleek, compact, easy to install—23" and 27" lengths available.
Mayhew & Strutt Limited
2300 Douglas St. 386-7704

RADAR

See a live demonstration of Marconi small ship radar in our radar van. For an appointment telephone 386-7701.

BALL & SHEMILT ELECTRONICS LTD.
No. 1 West Burnside Road

USED OUTBOARDS FROM 3.9 hp to 50 hp. New and used boats. Phone anytime, no down payment. VAN ISLE OUTBOARD (SIDNEY) 9768 THIRD ST. 656-2665

$300 BUYS 16' FAMILY FISHING boat. Plywood hull, storm cabin; all in good condition. Also 15 h.p. Johnson outboard, in excellent condition. Owner transferred. 656-8285.

3-CYLINDER 20-30-HP EASTHOPE, complete with electric starter, very good condition, only $450. Orr Marine, 31 Erie St. 382-5813.

13-FT. RUNABOUT, FIBREGLASS bottom. Gale 25 h.p. motor plus all accessories including winter cover and 2 gas tanks, 656-3491.

TWO 12-GALLON LONG CRUISE gas tanks. Both with fuel gauge, 1 tank complete with 10-ft. fuel line. $70 complete. 478-1856.

FOR SALE—12' 9" CEDAR STRIP boat with trailer. Fibreglassed hull, with windshield. Good condition. Offers. 479-2732.

BOAT TRAILERS, ANY SIZE. TOP line. Buy now and save money. Al's, Bay at Catherine. 383-6233.

WANTED — BOAT
In exchange you receive prepaid rent in luxury apartment. 384-6949.

11½-FT. PLYWOOD BOAT ON 650-lb. boat trailer with small wheels. 652-2545.

DO YOU HAVE A CANOE FOR sale? Contact Duncan 746-6393.

WANTED — BOAT TRAILER, 800-1,000 lb. capacity. 382-5355.

FOR SALE — 15-FT. SAILBOAT, $130. 382-8095.

80 BOATS AND MARINE

CANOE COVE MARINA
SWARTZ BAY SIDNEY
656-3915

GOOD SELECTION
LOWER-PRICED USED BOATS
IS NOW AVAILABLE
AT CANOE COVE

OUTBOARDS

17-FT. THERMOCRAFT, fibreglass, outboard with complete equipment, 90-h.p. outboard with power tilt trailer included. Excellent condition and value $2,995
20-FT. SKAGIT fibreglass hardtop with 75-h.p. Johnson. Full camper top $2,695
21-FT. BRANDLMAYR outboard. 75-h.p. and 40-h.p. Electric Start motors. Sleeps three. Dinghy, etc. $4,595
22-FT. BRANDLMAYR outboard, de luxe hardtop model. Separate head. Galley. Dinette. 80-h.p. Mercury power $5,350

INBOARDS

22-FT. CHRIS CRAFT. 100-h.p. Sleeps 2. Fast, excellent fishing boats. Two only. Each $3,950
23-FT. BRANDLMAYR. 4-Sleeper Express V-8 power. Fast. This de luxe model has fibreglass bottom and is in very good condition $5,950
25-FT. GLEN-L Express V-8 power. Sleeps 4. ..... $4,995
25-FT. BERTRAM Sports convertible Twin inboard-outboard power. Real saving $10,450
26-FT. CHRIS CRAFT Constellation. Sleeps 4. Full camper top. Boathouse kept $5,950
27-FT. Twin Screw CHRIS Constellation. Radio, Sounder. Camper top. See this one now $10,300
30-FT. BRANDLMAYR 6-Sleeper. Express Chrysler V-8 power. Hardtop over bridge. Dinghy. Propane range and heat $11,495

ARRIVING IN 8 WEEKS

First two cartoads 26-ft. Canadian-built Trojan Express Cruisers. The New Boat Buy of 1967. Inquire now and find out about this exceptional boat value offered for less than $10,000. Teak decks and fresh-water cooled V-8 engines are standard plus many other features. Choice of smooth or seakdit hulls. Catalogs available on request.

CANOE COVE MARINA
BERTRAM - SHEPHERD - TROJAN - COMMANDER 30

* * *

NOW ON DISPLAY
1967 GLASCRAFT BOATS, DEEP V
8' 2" Open $199
10' 5" Open $299
12' Open $320
12' 6" Runabout $650
14' 4" Standard Runabout $960
14' 4" De luxe Runabout $999
15' 6" Standard Runabout $1,065
15' 6" De luxe Runabout $1,125
17' 3" Deluxe Runabout $1,650
17' 3" Inboard Outboard with 120-hp Mercruiser. Sleeper Seats. Convertible Top, raised cockpit cover $4,695
17' 3" Inboard Outboard, Hard Top model $4,395
18' Express cruiser with 160-hp Inboard Outboard Mercruiser. Convertible Top, cockpit cover, head, bunk cushions $5,995

SPECIAL CLEARANCE PRICES
WHILE THEY LAST
NEW 1966 JOHNSONS
2-YEAR WARRANTY

	REG.	SALE
3 H.P.	156	139
5 H.P.	285	225
6 H.P.	321	279
9½ H.P.	422	349
40 H.P. Electric	734	610
40 H.P. Manual	719	575
40 H.P. Electric	955	845
40 H.P. Electromatic	956	795
60 H.P. Electric	1092	895
80 H.P. Electric	1202	950
100 H.P. Electromatic	1586	1279

EASY TERMS
TRADES WELCOME
ANGUS MARINE
2220 Douglas St., 384-7431

VAN ISLE MARINA

Buying a boat? . . . Selling a boat? . . . For fast action, see our brokerage department. 24-hour phone service. Phone or visit us today for information.

MUST SELL NOW!
27-ft. CAPERCRAFT, Sedan Cabin, flying bridge, dual controls, cellofinished, 175-hp Universal, fresh water cooled, propane stove, fully equipped, and ready to go. Winter priced at $7,500.

RARE MODEL
Immaculate 28-ft. Chris Craft Super Constellation. Twin 185-hp fresh water cooled V8 motors used under 500 hours. Radio, sounder, dinghy, and many other extras. Will be in for sale this weekend. $13,950.

SPECIAL SLOOP
30-ft. Pelagic, all fibreglas, 25-hp Gray auxiliary, full inventory of sails, long range of radio phone, sounder, electric windlass, oil range, life rails and pulpit. Equipped for living, nothing to buy. $14,900.

These and many other fine craft may be seen at our docks. Steve Dickinson and Geoff Simpson are here to help you find the right boat. See us this weekend.

VAN ISLE MARINA
Tsehum Harbor, Sidney 656-1138

BOATING SHOWCASE
STARCRAFT CHIEFTAIN

22' Concave Vee Lapstrake—Aluminum. Stove, fresh-water tank, Basin and pump, dinette table. Powered by 110/200 Volvo I/O. The ride is soft as the spacious 8'x6'2" bunk area. Full top. Ready to go..$8,895

STARCRAFT STARCHIEF

18' Concave Vee Lapstrake—Aluminum. Two-sleeper. Rich Burgundy hull and deck give Starchief the look of a luxury yacht. Powered by Evinrude 80-hp Speedifour. Pupil top. 20-gal. tank. Ready to go.....$4,695

THERMOGLASS HARDTOP

16' Modified Vee in Fiberglas — Sleeper seats, side pockets, stern cover. Powered by 40-hp Evinrude electric. 1,100-lb. tilt trailer. Ready to go $2,995

OAK BAY MARINE
SALES AND SERVICE
1327 Beach Drive 384-4141

SAIL WITHOUT TEARS
Two new models in the amazing CAL line of compact family sloops. Maintenance free features:
1—100% fibreglass construction
2—Lead ballast
3—Alloy spars
Added bonus designs by N.A. of the decade—Bill Lapworth.
CAL 25 (2 available before May) Full headroom, dinette option, berths for 4 and more, many big boat features and extras in the sassy price $7,850.
CAL 28 (2 available before May) Full headroom, 6-seat dinnette, 6 berths, full galley, etc., etc., etc., and pretty reasonably priced for a yacht to go ANYWHERE.
Bosun's Locker, 560 Johnson, 383-6461
Where the fun of sailing begins.

M M M M M M M M M M

NEAR NEW!
66 MERC 9.8 HP $595
66 CHRYSLER 9.2 HP $595
NEW!
1 — Only 66 MERC 50 HP Reg. $791 — Now $695
USED 14' Glascraft Runabout windshield, hardware, etc. $495

MERCURY MARINE SALES & SERVICE
(Div. of Mayfair Motors Ltd.)
736 Cloverdale Ave. 385-9022

M M M M M M M M M M

FIBREGLAS

RESIN — $8.95 A GALLON
Cloth, matting roving, etc., all at low prices.
BUILDING A BOAT? BUILD ON A PELAGIC FIBREGLAS HULL, 8 TO 40 FT.
PELAGIC PACIFIC INDUSTRIES
Victoria International Airport
P.O. Box 629 Sidney, B.C.
Phone 656-3823

40' TROLLER, CATHY W., ALL electronics, GM diesel engine, $10,000. 478-2526.

1964 18-HORSE EVINRUDE. A-1 condition. $325. 386-1788.

12' PLYWOOD BOAT AND HOMEmade trailer. $65. 383-2393 eves.

BOAT TRAILER, $45.
479-4854

2 COMPLETE SETS OF FISHING gurdies. 384-4972.

64 JOHNSON 40 H.P., TANK AND controls, $375 or offers. 656-1780.

14' SKI BOAT, CELLO FINISH AND upholstered. Phone 382-9789.

12-FT. BOAT HOUSE FOR SALE, $800. 2 yrs. old. 383-9585 after 6 p.m.

80 BOATS AND MARINE

OAK BAY MARINA YACHTS
Home of the HAIDA

HAIDA
Twenty-six feet of sailing excellence. Fiberglas hull, non-skid deck. Aluminum mast and boom, stainless steel rigging. Accommodation for four in two cabins, foam mattresses. Head, stainless sink, watertank, spacious galley. Large self-bailing cockpit, motor well.

USED YACHTS

35 ft. SPENCER Sloop
Accommodation for seven. Volvo diesel, Fiberglas with teak trim, fully equipped, IMMACULATE.

30 ft. PELAGIC Sloop
Fibreglas. Graymarine (new 1965), radiophone, large inventory of sails and equipment. Ready to sail away.

38 sq. Meter SPIDSGATTER Sloop
A yacht with character and performance. Danish built with KALMAR pine on oak frames. A fast sailer and excellent sea boat. Top condition and ready to sail away.

27' 9" CUB Sloop
Accommodation for two. Head. Dacron sails, stainless rigging, Johnson O.B., top racing record, excellent condition.

27' 9" Sloop
Cabin accommodation for two. Stainless rigging, Dacron sails, Seagull Century O.B., reasonable.

OAK BAY MARINA YACHTS
Charters (power and sail)
Compass Adjusting
386-8212 or 656-3579

SPECIAL
NEW 1966 Mercury 10 h.p. Reg. $453. Sale $370
USED 1963 20-h.p. Mercury, A-1 condition $350
Terms to Suit
MULLINS MARINE SALES LTD.
925 Yates St. 382-1928

23 'BRANDLMAYR HARDTOP Spencer Craft, 215 Interceptor power, fibreglass to water line, Morse control, steermaster, complete canvas, sleeps 4 on vinyl upholstery. New condition. $3995 — firm. Ph. Cobble Hill 743-2021.

NEW BRONZE DINGHY LIFTING davits mounted on swim grid. Rudder and propelier shafts made to order. "Simplex" trolling gurdies and blocks with hydraulic drives.
SMITH BROS. FOUNDRY & MACHINE WORKS LTD.
632 Pembroke St. 384-1625

12 - FT. GLASSCRAFT. REMOTE control steering, 9½ - hp Johnson motor. Factory - built trailer with lights, plywood box, can be made into utility trailer. New in 1964. Ph. 477-2656

WANTED — CABIN CRUISER, 28 feet to 36 feet. Cash. Send details and photo if possible to Victoria Press, Box 396.

HAVE $1,000 CASH FOR SEAworthy sloop. What offers? Please mail phone number to Victoria Press, Box 380.

15' PRINCE CRAFT ALUMINUM with 33 Evinrude. Completely covered with trailer. Practically new. Duncan 748-8235.

BASIC MATERIAL FOR 7'11" SABOT sailing boat, $30.25.
SAANICH LUMBER YARDS
3041 DOUGLAS ST. 385-2486

12-FT. FLEETWIND CLASS SAILboat. 385-7827.

671 GENERAL MOTORS DIESEL Phone 656-3851.

29' CRUISER
Excellent condition. 386-7289

81 TIMBER

WANTED — FIR OR BALSAM standing or felled timber. Perry Bros., 478-2590.

WANTED — FOREST LAND AND timber. Timber Sales and Quotas. F. G. Rainsford, 624 Fort. 383-7522.

82 MISCELLANEOUS FOR SALE

LADIES'
SUPPORT GARMENTS
Convenient private fitting rooms
Expert Fitters
Surgical Supplies Ltd.
a division of
McGILL & ORME
1021 Broad St.
384-8433

BIKE TIRES, 99c; SPARK PLUGS, 64c; seal beams, $1.45; used tires, $1.25; new tires; adding machine; typewriter; cash register; tools; spray paint equipment; welders; drill; grinder; grease guns; radiator hoses; fan belts; battery cables; battery charger; deep freeze; 1964 Mercury station wagon; 1963 Chev. pickup; 1959 Rambler; 1957 Chev. and much, much more. 8345 Cadboro Bay, 477-1795.

"THE PRICE IS RIGHT"
Over $2,000 keys in stock.
LOCK COMBINATIONS CHANGED.
Keys fitted to locks, trunks, suitcases, etc. Safes repaired. DOOR CLOSERS REPAIRED. Knives, shears, scissors, lawn mowers and saws sharpened.
Two service trucks to give you prompt service.
Locks supplied and installed.
PRICE'S KEY SHOP
947 Fort Street 384-6221

ELECTRIC ADDING MACHINES
$10.00 per month
RENT OR PURCHASE
J. R. PIPES BUSINESS SYSTEMS LTD.
1111 Fort Street
386-7728

HOOVER PRODUCTS
Vacuum cleaner and polisher, $5. monthly.
TRADER VIC'S
1517 Quadra 385-6264
Open till 9 p.m.

2 BEDROOM SUITES. LIMED OAK and mahogany, Tea wagon, lamps, carpet, fridge, freezer, washing machine, electric range with gate, bage burner, oil range and barrel, chrome set, utility table, .22 rifle. 478-3124, 332 Goldstream.

CLEARANCE SALE — RECONDItioned cash registers, manual or electric, from $35 and up. Fully guaranteed. Island Business Machines. 384-7148.

THE SALVATION ARMY
Will pick up your donation of clothing, furniture, paper, etc. Please ph. 386-3295. Family Thrift Stores: Victoria, Esquimalt, Langford and Sidney.

UNREDEEMED WAREHOUSE BARGAINS
Used records, walnut dining set, occasional chairs, kitchen sets, alto sax etc. Broad-Johnson Trading, 619 Johnson, opposite Pet Shop, 383-8812.

NEW AND USED WASHERS AND dryers. Island Washer Sales and Service. 615 Chatham. EV 2-6413.

$25 GIFT CERTIFICATE FOR information leading to the sale of TV-stereo furniture. Mr. Silverwood, days, 598-2938; Eves. 383-1820, Continental Home Supply, 851 Johnson.

ANSCOFLEX CAMERA, AS NEW; Brownie 2-movie camera, lens f2.5, new; Wesco binocutars, 8x30, f7.5 coated lens, new. 1739 Hollywood Crescent. 384-3942.

3 ONLY, BRAND NEW CB TRANSceivers, mobile or base — maximum output. Regular price $160.50 — to clear at $145 each. Trans-World Enterprises, 1817 Douglas St.

82 MISCELLANEOUS FOR SALE

OAKCREST FOODS, 3475 QUADRA. GIGANTIC FOOD SALE, WED. 'TIL 8, THURS.-FRI. 'TIL 9, SAT. 'TIL 7

SUGAR, 10 LBS. With $2 order or over.	69c
ORANGES, Juicy, Thin-Skinned ..... 10 lbs.	$1.00
B.C. RED SPARTON APPLES, 5-LB. CELLO BAG	85c
TOMATOES, Vine Ripened, 2-LB. TRAY	49c
LETTUCE, Fresh Large Heads ..... 2 FOR	25c
No. 1 WIENERS, LB.	37c
Fresh, Pure PORK SAUSAGES, LB.	59c
BONELESS VEAL ROLLED ROASTS, LB.	69c
Lean Ground ROUND STEAK, LB.	69c
Canada Choice Lean CROSS-RIB ROASTS OF BEEF, LB.	69c
Fancy Pink SALMON, Challenge ..... 2 TINS	69c
DOLES' PINEAPPLE SPEARS, 20-oz. tins ..... 2 FOR	49c
Gainer's Superior PURE LARD ..... 2 LBS.	39c
Sunlight Liquid DETERGENT, TWIN PACK. Reg. value $1.74	$1.39
INSTANT CHOCOLATE, Hersey's, 2-LB. TIN	79c
BALLET TOILET TISSUE ..... 3 ROLLS FOR	79c
HARVEST MARGARINE 3 LBS.	69c
PERFEX BLEACH, large 64-oz. jug	39c
Fancy Cream Style CORN, YORK, 15-oz. tins	39c
DRISTAN DECONGESTANT TABLETS ..... 24 FOR	98c
RESDAN SHAMPOO, 20-oz. value	$1.09
Libby's Krinkle Cut Red Beets, 20-oz. tins ..... 4 FOR	49c
TEA BAGS, Nabob Kadana, 100s, 5	98c
Heinz Fancy TOMATO JUICE, 20-oz. tins ..... 4 for	99c
BACON, No. 1 Lean, Sliced, Rindless, LB.	69c
Wilson Fresh Frozen Green Peas, Mix Veg. or French Beans. Your choice ..... 3 PKGS.	49c

Plus hundreds of items too numerous to advertise. Oakcrest is 100% independently owned and operated. We reserve the right to limit quantities.

A A A A A A A A A A A A

STANDARD FURITURE BARGAIN ANNEX!
USED APPLIANCES

40" WHIRLPOOL ELECTRIC RANGE with double oven....$125.00
RACINE refrigerator.....$ 45.00
21" RCA VICTOR CONSOLE TV walnut .....$ 79.00

USED FURNITURE

6-pce. light oak dinette suite $169.50
2-pce. turquoise chesterfield suite .....$ 34.50
Duncan Phyfe coffee table..$ 29.50

STANDARD FURNITURE BARGAIN ANNEX!
843 Pandora Ave., Opp. B.C. Hydro Building

A A A A A A A A A A A A

QUICK FREEZE LAKEHILL - LOCKERS
479-3036 3962 Quadra

Terrific Savings on Prairie Beef, cut, wrapped and sharp frozen.

Sides Pork	49c per lb.
Sides Standard Beef	39c per lb.
Sides Canada Good	35c per lb.
Double-Smoked Home-Cured Delicious Side Bacon	55c per lb.

Pork Loins for your home freezer. Special this week, only 69c per lb. Fresh Retail Meat Counter Service now available, including:
First Line Beef Cuts
Poultry
Eggs
Pork and Hams
Custom Smoking and Curing
Quality and Service!

PALE BLUE GENDRON BABY buggy, making into stroller, $20; paddled highchair, $10; 17" TV, good picture tube, working order, $30; 25-gal aquarium, $5; gold frame mirror, 12"x26", $10; man's 3-speed bike, $15; small table saw and stand, $20. 383-2694.

20" ATCO MOWER, GARDEN tools, fridge, stove, walnut dresser with bevelled mirror, mahogany bed and mattress, 3 chairs and table, upholstered wicker furniture, patio table and umbrella, etc. Ph. 382-2093.

BUNK BEDS, 5-H.P. ELTO OUTboard motor, 10 h.p. Johnson outboard and tank, 11½ ft. boat and trailer. Merry tiller (no motor). Pool table (home made). Double segment laundry tubs. 479-5951.

REBUILT VACUUM CLEANERS, floor polishers, etc. One year as new warranty. Largest selection in town. Unsurpassed values. Cash or credit. ABC Electric, 821 Fort Street. 382-7221.

TRADE IN YOUR OLD FUR coat on a new one. Watch for our window specials.
AT FOSTER'S FURS
720 Yates St. 383-2314

FOR ALL YOUR HOUSEHOLD needs: tools, notions, etc. call at the Log Cabin, 759 Goldstream Ave., Langford. 478-6011. Open 10-6, Sundays 1-6.

COMPLETE HEALTHWAYS SCUBA gear. Extra tanks, etc. Also Oxford Cornet. Trades accepted. Offers. Contact Trailer No. 24, 342 Island Highway.

CANDY MOLDS
12 only Easter Egg molds, 4 inch. 1 only Easter Bunny mold, 6 inch.
Apply Box 582, Duncan, B.C.

CRIB AND MATTRESS, $25. PLAYpen, $6.50. Baby carriage, $25. Kiddy car, $4. Pedal car, $12. TV antenna, $10. Cement laundry tubs, $5. Ph. 382-6463.

'57 LINCOLN, ALL POWER. FIRST offer over $600. Apartment electric stove, $35. Table and 2 chairs, $5. Jacobean hall table, $35. 386-2658.

120-BASS ACCORDION, GIRL'S bike, tape recorder, Beatty washer, table and chairs, baby crib, phone 479-5338.

FINGER-TIP LENGTH BLACK seal jacket, size 14, excellent condition, $150. New jade green cocktail dress, size 12. 386-0700.

30 IN. LEONARD STOVE, $80; 2 down filled sleeping bags, $35; 9x12 rug, $35; 1.7x9, $10; 1 6x7, $5. 383-7884.

CRIB AND MATTRESS; MAN'S sealskin overcoat and raincoat; lace semi-formal, good condition. 383-9425.

DEMOLITION SALE
Hot water tanks, windows, sinks, toilets, and used lumber, etc. Call at site, corner Richmond and Fort.

COMPLETE HOME WEIGHT lifting set, includes abdominal board and bench, bar bell stand, $100. 383-7496.

9' x 16' IMPERIAL AXMINSTER rug, screen door, like new. Both for $100. 383-9169.

COMMUNICATIONS RECEIVER with matching speaker, R.E.45, $55. 383-1876.

PHONE TABLE AND BENCH; man's coat, size 42; lady's coat and fur jacket, size 18-22. 383-0584.

MOVIE CAMERA, YASHICA ECS, 8S0; Singer electric machine, $35. 656-8283.

GOOD ROTOR ANTENNA AND single lens reflex camera for trade, have Yashica zoom movie. 656-8283.

ROTOTILLER, REEL POWER mower, Singer treadle machine. Ph. 384-4320.

GOOD USED MEN'S CLOTHING bought and sold at the Bazaar, 1817 Broad. 382-2814.

FREEZER BREAD; AS LOW AS 39c 1/2 lb 69 cents. 650 West Burnside. 479-2504.

HAVE YOU GOT A WET BASEment? Electric sump pump. As new. $85 or offer: 384-6242.

NEW CAR STEREO CARTRIDGE player plus 4 speakers. $90 or best offer. 386-6409.

8" TABLE SAW $45; 4-PIECE natural mink neckpiece $10. 479-6048.

17" PORTABLE TV, FRIDGE, stove. Reasonable. 386-2308.

VIKING AUTOMATIC WASHER, good shape, $75 or offer. 478-3117.

TV ANTENNA, ALL CHANNELS, nearly new, $10. 382-6281.

AS NEW, OIL STOVE AND stand. 4 French doors. 478-1874.

RUG, 9'x15', KIRAKAH, $65. WING chair, $30. Tri-light, $5. 477-2292.

9'x12' BLUE-GREEN NYLON CARpet, $65. Phone 382-4504.

7" TABLE SAW WITH ¼-H.P. electric motor, $20. 382-9297.

HOOVER VACUUM WITH ATTACHments, $10. 478-5030.

82 MISCELLANEOUS FOR SALE

X X X X X X X X X X X

RED HOT SPECIAL
YACHT MOPS and 5-string CORN BROOMS
Reg. $1.49
NOW ONLY 77c
RENT - TO - OWN
WASHERS and DRYERS
AS LOW AS $9 per month
MARSHALL WELLS
724 Fort St. 384-1021

X X X X X X X X X X X

SHOP AT THE STORE WHERE YOUR DOLLAR BUYS MORE. OUR PRICE IS THE RIGHT PRICE ALWAYS.

Pure pork sausage	49c lb.
Ham steaks (centre slices)	69c lb.
No. 1 side bacon (ranch style)	69c lb.
Breaded veal cutlets	79c lb.

GRAIN FFED ALBERTA BEEF

Rump roast (all cuts)	79c lb.
Sirloin tip roast	89c lb.
Cross rib roast	59c lb.
Lean beef braising ribs	35c lb.
Ground beef (our best)	2/85c

For Your Home Freezer
Grain Fed Alberta

Beef sides	49c lb.
Hind quarters	59c lb.
Front quarters	43c lb.
Pork sides, 60-70 lb. aver.	47c lb.
25 lb. beef pack	$14.95

VICTORIA MEAT MARKET
CORNER BROAD & JOHNSON STS.

SCARCE ITEMS
Imperial Loyalist 5-drawer chest $30.00; Love Seat with slip cover $48.00; bunk beds $65.00; Duncan Fyfe dropleaf table and 4 chairs $55.00 and $139.00; modern 5-piece dining suite $85.00; solid walnut library table $49.50; hide-a-bed $119.00; Philco 19" portable TV $119.00; small oval gate leg tea table $29.50; Duncan Fyfe dropleaf table $59.00; 2-pc French provincial chesterfield $239.00 (with trade); French provincial coffee and end tables $58.95 each; Italian provincial coffee and end tables $37.50 each; 7-pc Brunzstone dinette suite $69.50; bedroom suites $79.00 and $99.00; round oak table and 6 chairs $149.00; 9x12 wool twist carpet, as new, $119.00; 9x15 nylon carpet $95.00; 9x12 British India $119.00; 8x10 Chinese hooked $37.50.

PANDORA USED FURNITURE
1050 Pandora 383-6319

TRADE-INS
DRESSER. Well made in walnut finish with tilting mirror, ... 24.50
RADIO HEAD BED with rails and footboard, 54" size only 14.95
SIMMONS COIL SPRING. Good shape, 54" 9.95
MATTRESSES, 54" size. Each 5.00
LOUNGE AND CHAIR. Red nylon material, converts into bed. Fair condition 89.50
WRINGER WASHER nice and clean 30.00

TRADER VIC'S
1517 Quadra 385-6264
Open till 9 p.m.

WHY PAY MORE?
MOFFAT AUTOMATIC WASHERS; 12-LB. CAPACITY, WITH GENTLE AND REGULAR CYCLES. ALL PORCELAIN TOP AND LID. LINT FILTER, SAFETY SPIN SHUTOFF. ONLY $288.00
MATCHING 15-LB. DRYER, ONLY $168.00

C. TAYLER
707 Johnson St. 383-2261

PR. BEIGE PATTERN DRAPES 12'x7'; pr. gray pattern drapes 12'x7'; pr. beige pattern drapes 12'x6'; Sparton TV, good for parts; trilight lamp, green shade; portable typewriter; beige carpet, size 38-40; birdcage. 386-0038, 385-6466.

WEAPONS COLLECTION
60 pieces dating 17th Century to 1914. From Blunderbuss to Mills Bomb. Price, $2,500. Sidney Trading Post, 2372 Beacon Ave., Sidney, B.C.

ROLLERS FOR WRINGER WASHers, drain hoses and fill hoses, elements and switches for electric ranges.
TELE-TECH SERVICES LTD.
1202 WHARF ST.

LEAVING COUNTRY WILL SELL for $350 complete furnishings for bachelor suite including TV, rugs, hide-a-bed, vacuum cleaner, dishes, lamps, etc. 386-3015, after 7 p.m.

CAR RACK TO FIT LINCOLN OR smaller car, used once; 1 pair size 7 Head logging boots, as new; 40 feet of galvanized wire fencing. 479-4156.

WINTER COATS; CHILD'S English duffle, 10, $15; girl's brown fitted, 12-14, $10; girl's washable English jodhpurs, 12, $10. As new, outgrown. 383-1395.

12' CLINKER, INBOARD AND trailer; chainsaw; 300 amp DC welder; Sunbeam widehead sheep shears; '51 and '52 Hillmans. 894-0162 weekdays.

AS NEW CUSTOM KING VACUUM, all attachments. Cost $369.95, asking $100. Vilas maple 5-drawer chest by Drexel, $65. 656-3934.

OWNER FORCED SELL LUXURY fur jacket, Russian ermine, 14. Valued $900, first $300 takes. Victoria Press, Box 402.

TAPE WRITER DICTAPHONE, 2 sets of cartop carriers; ski boots, size 8; girl's Raleigh 8-speed bicycle. 386-6253.

WE BUY, SELL AND TRADE AT People's Trading Post, 2510 Trans-Canada Highway. 478-3933. Open Sunday 1-6 p.m.

4'6" SEALEY MATTRESS, LIKE new, 9x12 Sarouk rug and pads; table lamps; living room tables. 383-7296 after 6 and weekends.

BOLEX P-1 8 MM. ZOOM MOVIE camera. 5-to-1 zoom ratio, $175. 477-1915.

1966 EDITION OF ENCYCLOPEDIA Britannica, sterling silver lipstick case. 386-0339.

ALL SORTS, 618 JOHNSON, OUR complete stock of gorgeous junk is on sale at half price.

BOY'S 3-SPEED BIKE, GIRL'S bike, chemistry set, budgie and cage, '53 Vanguard. 384-0994.

BENDIX DRYER. VERY GOOD condition, 2 pair 7x8 bamboo drapes. 385-3089.

DOUBLE ELECTRIC BLANKET, single control, only 4 months old, $12. 386-6908.

COLDSPOT REFRIGERATOR, 10 cu. ft., in good working order, $25. 478-4295.

AS NEW 2 BRONZE ELECTRIC hot water tanks. All wired ready to install. 382-9409.

GOLD WRIST WATCH WITH bracket. Valued at $80. Will sell for $30. Victoria Press, Box 369.

VIKING AUTOMATIC WRINGER washer, 1 yr. old. Good condition. $90. 383-2317.

WASHERS, STOVES AND fridges. Van Isle Variety, 945 Kings Road. 384-4336, 383-1347.

ROLLEICORD CAMERA AND 3 photography books. 383-4062.

UTILITY TRAILER AND HITCH for sale. 477-6365.

CAMERA 35 MM. VOIGTLANDER. Like new, $90. 478-1974.

DRAPES, USED 1 MONTH, GOLD-beige, 164x78, 152x36. 385-6230.

INDIAN SWEATER, SIZE 42-44, brand new, $25. 477-1418.

15 CUBIC FOOT CHEST FREEZER. Good condition, $100. 385-3089.

CAMERA, FLASHGUN, VIEWER, and bag, $35. 383-0493.

PAINT SPRAYER COMPLETE; like new, TV antenna. 383-7902.

'66 NICKELS — '67 CENTENNIAL coin sets. At Hobbytown, Mayfair.

WRINGER WASHING MACHINE, like new. $60. 385-7201.

THINKING OF HOME IMPROVEMENTS?
Check the Building Supply Classification No. 61 in the Classified for only bargains.

82 MISCELLANEOUS FOR SALE

MEAT SPECIALS

Bacon Sliced, Rindless, lb.	59c
Pot Roasts Rolled, lb. ...	59c
Veal Cutlets, 6 for	89c
Beef Sausages, Our Own Recipe, 2 lbs	99c

FREEZER SPECIALS

Choice hind quarters of Beef aged for 3 weeks. Guaranteed to cut with a fork, lb.	69c
25-lb. Pork Pack	$16.95
25-lb. Economy Beef Pack	$14.75

THE LOWEST PRICE ANYWHERE IN QUALITY MEATS
ALBERTA MEAT MARKET
1811 Cook 383-8562
Free parking at the door

A A A A A A A A A A A A

STANDARD FURITURE BARG

100 CARS FOR SALE

SUBURBAN
NORTH
ON
DOUGLAS

FORD FALCON
COUGAR
COMET
METEOR
MERCURY
CORTINA
ANGLIA
AND
MERCURY TWIN I-BEAM
TRUCKS

"HOT BUTTON
SAVINGS"
ON
WAGONS

1966
FORD Country Sedan, 10 passengers, P.S., P.B., radio, V-8 and automatic. 10,000 miles. Finished in sky blue.
SALE $3595.
TERMS! TERMS! TERMS!

1966
COMET 4-door Voyager, powerfull V-8, automatic, power steering, radio, 10,000 miles and in sharp vintage burgundy and onyx black.
SALE $3295
TERMS! TERMS! TERMS!

1965
PLYMOUTH Fury II, 6 passenger, V-8, automatic, P.S., P.B., radio, Sandlewood biege.
SALE $2895
TERMS! TERMS! TERMS!

1965
COMET 404 4-door, 120 h.p. 6-cyl. economy with dual range automatic. Full case history on this Flame red beauty.
SALE $2195
TERMS! TERMS! TERMS!

1964
COMET 4-door in Irmine white with automatic and powerfull 6-cylinder motor, custom radio, an exciting performer.
SALE $1795
TERMS! TERMS! TERMS!

HARDTOPS!!
FOR THE SPORTS MINDED

1966
METEOR Montcalm in sharp Flame red, hi-permormance V-8, power steering, automatic, whitewalls, wheel covers. Another proud to own Suburban near new car.
SALE $3095
TERMS! TERMS! TERMS!

1966
CORVAIR Monza. Hurry on this top performer. Only 3,000 miles. Finished in Brazilean bronze, whitewall tires, radio and automatic trans. Like new.
SALE $2595
TERMS! TERMS! TERMS!

1965
METEOR Montcalm in Cool white with matching vynal trim and bucket seats. Big 390" V-8 power, floor shift, automatic power steering and brakes, custom radio.
SALE $2995
TERMS! TERMS! TERMS!

1965
METEOR Montcalm with 390" V-8 power, automatic trans., custom radio. Finished in Cool white with red matching trim and whitewall tires.
SALE 2695
TERMS! TERMS! TERMS!

1965
OLDSMOBILE "98" with full luxury equipment. Locally owned and pampered. Hurry on this most exciting car at this low, low price.
SALE $3795
TERMS! TERMS! TERMS!

A-1 USED CAR
SPECIALS!!

1966
METEOR Tudor in Silver grey, big 6 economy.
SALE $2495
SUBURBAN ON DOUGLAS

1966
COMET Sedan in Sahara gold, 6, auto.
SALE $2495
SUBURBAN ON DOUGLAS

SUBURBAN
NORTH
ON
DOUGLAS
386-6131

100 CARS FOR SALE

SUBURBAN
NORTH
ON
DOUGLAS

FORD FALCON
COUGAR
COMET
METEOR
MERCURY
CORTINA
ANGLIA
AND
MERCURY TWIN I-BEAM
TRUCKS

1966
METEOR Tudor in Honduras maroon, auto.
SALE $2595
SUBURBAN ON DOUGLAS

1965
CHEVROLET Sedan, 6-cyl. std., dark green.
SALE $2095
SUBURBAN ON DOUGLAS

1965
METEOR in Desert gold. 8,000 miles, auto.
SALE $2395
SUBURBAN ON DOUGLAS

1964
FORD Custom, Cool white, 6-cyl., std., clean.
SALE $1695
SUBURBAN ON DOUGLAS

1964
MERCURY Parklane, full options, full history. Two-tone.
SALE $2895
SUBURBAN ON DOUGLAS

1964
COMET Tudor Fury, 6-cyl., std. trans. Ideal.
SALE $1495
SUBURBAN ON DOUGLAS

1964
ENVOY Sedan, Silver grey. 1 owner.
SALE $1295
SUBURBAN ON DOUGLAS

VICTORIA'S
MOST
RELIABLE
DEALER!!

1963
Comet Tudor, V-8, bucket seats. White.
SALE $1495
SUBURBAN ON DOUGLAS

1963
METEOR Sedan, 6-cyl., auto. Burnt amber.
SALE $1395
SUBURBAN ON DOUGLAS

1963
MERCURY Sedan, V-8, automatic, power steering, power brakes, radio. Your choice of 2.
SALE $1995
SUBURBAN ON DOUGLAS

1962
FORD Fairlane, V-8, two-tone. Runs well.
SALE $1095
SUBURBAN ON DOUGLAS

1962
CHEVROLET Sedan, 6-cyl., auto. Green.
SALE $1085
SUBURBAN ON DOUGLAS

1962
FORD Galaxie, 6-cyl., auto., two-tone.
SALE $1095
SUBURBAN ON DOUGLAS

1962
VOLKSWAGEN De luxe in Onyx black. Clean.
SALE $895
SUBURBAN ON DOUGLAS

1961
VAUXALL Cresta. 6-cyl., Solid black. Standard transmission.
SALE $795
SUBURBAN ON DOUGLAS

1961
COMET Sedan two-tone, 6-cyl, auto. 1 owner, 4,200 miles.
SALE $1295
SURBURAN ON DOUGLAS

1960
VAUXHALL Victor, two-tone, bucket seats.
SALE $695
SUBURBAN ON DOUGLAS

1959
RAMBLER Sedan, very clean, 6-cyl.
SALE $595
SUBURBAN ON DOUGLAS

SUBURBAN
NORTH
ON
DOUGLAS
386-6131

100 CARS FOR SALE

PETER POLLEN
FORD

"Where your buy is backed by service"

BEST SELECTION
LOWEST PRICES
FINEST QUALITY

WAGONS

65 METEOR Montclair 10-passenger wagon, V-8, automatic, radio, power steering and brakes, electric tail gate. A hard to find model in spotless condition.
SPECIAL $3195

65 METEOR 4-Door Station Wagon, V-8, automatic, radio, power steering and brakes. Another beauty in top condition.
SPECIAL $2895

65 COMET 404 Wagon. Automatic, radio, luxury interior. Not a better one anywhere.
SPECIAL $2495

62 PONTIAC 4-Door Wagon. Has obviously been well maintained.
SPECIAL $1595

62 FALCON 4-Door Wagon. A very attractive model and as clean as they come.
SPECIAL $1495

61 BUICK Special 4-Door Station Wagon, snappy V-8, newly finished in a most attractive ermine white . . . this is a vehicle sure to please anyone.
SPECIAL $1295

60 MERCURY Commuter 9-Passenger Station Wagon. V8, automatic, radio, power steering. Not many of these sharp models around.
SPECIAL $1295

59 RAMBLER Wagon. roof rack, a very clean car and priced to sell at
SPECIAL $695

HARDTOPS

66 FORD Galaxie 500 4-Door Hardtop. A top of the line model. Luxury equipped with V8. automatic, radio, power brakes and power steering.
SPECIAL $3295

66 FALCON Futura Sports, automatic transmission, radio, bucket seats, low mileage. The sharpest compact around. As new in every respect.
SPECIAL $2895

65 COMET Caliente 2-door hardtop, one of the sharpest cars in town, finished in Sherwood green with Ermine white vinyl interior, bucket seats floor console, custom radio, automatic transmission, power steering. This one is sure to win your heart.
SPECIAL $2595

65 PLYMOUTH Sports Fury. Only 12,000 miles on this beautiful unit. Has every conceivable extra including vinyl top, bucket seats, sports console, elec. windows, V8, automatic, radio, power steering. Don't fail to see this.
SPECIAL $3295

62 CHEVROLET Impala 2-Door Hardtop. Not another in town like this. Fully equipped and immaculate. The sharpest car around.
SPECIAL $2095

62 FORD Galaxie 500 2-Door Hardtop. This is an attractive model with sharp, new 2-tone paint, V8, auto., radio, power steering.
SPECIAL $1795

PETER POLLEN
FORD

1060 Yates, 384-1144

Open Until 9 p.m.

100 CARS FOR SALE

PETER POLLEN
FORD

"Where your buy is backed by service."

BEST SELECTIONS
LOWEST PRICES
FINEST QUALITY

SEDANS

67 CORTINA G.T. only 900 miles, completely as new, bucket seats, floor shift, G.T. equipment. Save $300.
SPECIAL $2395

66 FALCON Sedan. Driven only 5000 miles and absolutely as new. A one-owner beauty, sold and serviced by ourselves.
SPECIAL $2195

65 COMET 404 2-door, 289 V-8, automatic, custom radio, power brakes, whitewalls, truly a sharp model in perfect condition.
SPECIAL $2395

65 COMET Sedan. A snappy V8, automatic, radio. A hot little compact if there ever was one.
SPECIAL $2295

65 FORD Custom 500 Sedan. V8, full power, radio. A fine family car.
SPECIAL $2595

63 CHEVROLET Sedan, 2-door, automatic transmission, 5 brand new tires. Would be ideal family car.
SPECIAL $1595

63 MERCURY Monterey Sedan. Only 35,000 miles and in as new condition. V8, automatic, radio, power steering, electric rear window. One of the best buys in town.
SPECIAL $2195

62 VOLKSWAGEN. A popular car for the economy minded. Very clean.
SPECIAL $895

62 FORD Galaxie. Automatic. Not a cleaner one to be found anywhere.
SPECIAL $1495

62 CONSUL 315 Sedan. Radio, attractive 2-tone, here's a real bargain for the astute buyer.
SPECIAL $695

59 MORRIS Minor 2-Door. Ideal ladies' car, spotless condition, attractive and economical.
SPECIAL $595

TRUCKS

64 MERC Window Van. Extra seat. An excellent unit of many uses. Will paint to suit.
SPECIAL $1795

65 ECONOLINE Van. Another of these most versatile dual purpose vehicles.
SPECIAL $1895

60 MERC Long Box ½-Ton Pickup. De luxe cab.
SPECIAL $1095

56 LAND ROVER. 4-wheel drive. Just the ticket for the hunter or the outdoorsman.
SPECIAL $895

DRIVE-AWAYS

60 CORVAIR. Hurry for this one, it won't last long at this price $495

58 PLYMOUTH, V-8 automatic, radio $295

57 ZODIAC. A very clean and excellent running unit, Ideal 2nd car $495

58 FORD Station Wagon. Hurry $95

PETER POLLEN
FORD

1060 Yates, 384-1144

Open Until 9 p.m.

100 CARS FOR SALE

EMPRESS MOTORS LTD.

TOP BUYS

65 PONTIAC Laurentian Six Sedan. Gold. $2495.
NOW $2195

65 FORD Sedan. Brown. $2295. NOW $1995

66 PONTIAC Parisienne Sport Sedan. V8, automatic, radio, brown. $3295.
NOW $2995

66 METEOR Montcalm Hardtop. V8, automatic, radio. Gold. $3295.
NOW $2995

66 PONTIAC Strato Chief, six, automatic, radio, beige. $2795.
NOW $2595

65 BUICK Special, automatic, yellow. $2895.
Now $2695

64 BUICK Wildcat sedan, automatic, radio, power steering, brakes. $2895.
NOW $2595

64 BUICK Special sedan, automatic. $2495.
NOW $2295

63 PONTIAC Sedan, automatic. $1895.
NOW $1695

62 PONTIAC Parisienne, hard top, automatic, radio. $1895.
NOW $1695

64 CHEVROLET Bel Air sedan, automatic. $1895.
NOW $1695

64 DODGE V8, station wgn. $2295.
NOW $1995

57 FORD Sedan. Beige, $350
NOW $250

57 PONTIAC Sedan. Blue, $395. NOW $250

57 PLYMOUTH Sedan. Blue, $250. NOW $150

SMALL CAR BUYS

66 VOLKSWAGEN. White, $1595. NOW $1495

63 PEUGEOT Sedan. Blue, $995. NOW $695

62 VOLKSWAGEN De luxe. $995. NOW $895

65 VAUXHALL Viva. Blue, $1495. NOW $1295

59 VAUXHALL. White, $695 NOW $595

63 AUSTIN Cambridge Sedan. $1295. NOW ..$1150

TRADE NOW
DEAL NOW

60 FRONTENAC. Automatic, radio, red. New motor, $995. NOW ..$895

62 FALCON Station Wagon. $1495. NOW $1395

59 METEOR De Luxe Sedan V8, automatic, radio, white, $995. NOW $795

61 CHRYSLER Hardtop. Automatic, radio, power, steering, brakes, beige. $1695. NOW $1495

65 RAMBLER Station Wagon. $2195. NOW ..$1895

65 PLYMOUTH Sedan. Blue. $2195. NOW $1895

60 PONTIAC Sedan. White, $1095. NOW $895

60 CHEVROLET Tudor. Blue $1095. NOW $950

59 PONTIAC 9-Passenger Station Wagon. $1195.
NOW $995

59 OLDSMOBILE Sedan. Automatic, radio, blue, $1095.
NOW $895

62 VOLKSWAGEN 9-Passenger bus. Coral, $1195.
NOW $990

58 FARGO ½-Ton Pickup. Blue, $1095. NOW ..$995

61 FALCON Sedan. Radio, Blue, $995. NOW ..$890

FOR
A GOOD DEAL
AND
A GOOD DEAL MORE

EMPRESS MOTORS LTD.
900 Fort St.
847 YATES ST.
Phone 382-7121

100 CARS FOR SALE

ENSIGN
CHRYSLER PLYMOUTH
UNDER THE
'BIG SIGN'
930 YATES STREET

BUY NOW
WITH NO
DOWN PAYMENT
AND GET
FREE 1967 PLATES

55 OLDS 88.
2-Door Hardtop.
Automatic, radio.
SALE PRICE $295
No Down Payment
$18 PER MTH.
FREE 67 PLATES

55 CHEVROLET.
Automatic trans.
SALE PRICE $441
No Down Payment
$22 PER MTH.
FREE 67 PLATES

56 DODGE.
2-Door Hardtop.
Automatic, radio.
SALE PRICE $494
No Down Payment
$24 PER MTH.
FREE 67 PLATES

56 DODGE Sedan.
SALE PRICE $395
No Down Payment
$20 PER MTH.
FREE 67 PLATES

57 CHEVROLET.
Custom radio.
SALE PRICE $695
No Down Payment
$32 PER MTH.
FREE 67 PLATES

57 METEOR.
V8, automatic, radio.
SALE PRICE $695
No Down Payment
$32 PER MTH.
FREE 67 PLATES

PAYMENTS INCLUDE
5% SALES TAX.
REGISTRATION AND
PROTECT-A-MATIC

58 FORD 2-Door.
Automatic trans.
SALE PRICE $695
No Down Payment
$32 PER MTH.
FREE 67 PLATES

58 PONTIAC.
Automatic, radio.
SALE PRICE $795
No Down Payment
$36 PER MTH.
FREE 67 PLATES

59 DODGE.
V8, automatic.
SALE PRICE $795
No Down Payment
$36 PER MTH.
FREE 67 PLATES

59 PONTIAC Laurentian.
4-Door economical 6.
SALE PRICE $995
No Down Payment
$42 PER MTH.
FREE 67 PLATES

61 PLYMOUTH.
4 Door sedan.
Automatic, V-8.
SALE PRICE $995
No Down Payment
$42 PER MTH.
FREE 67 PLATES

60 RAMBLER.
4-Door Sedan.
SALE PRICE $695
No Down Payment
$32 PER MTH.
FREE 67 PLATES

MORE THAN 100
TOP QUALITY
CARS TO CHOOSE
FROM UNDER THE
"BIG SIGN"
AT
ENSIGN
CHRYSLER PLYMOUTH
930 Yates Street
386-2411
Open Weekdays 'til 9 p.m.

SEE YOU AT THE

100 CARS FOR SALE

ENSIGN
CHRYSLER PLYMOUTH
UNDER THE
'BIG SIGN'
930 YATES STREET

BUY NOW
WITH NO
DOWN PAYMENT
AND GET
FREE 67 PLATES

50 MORRIS Minor.
SALE PRICE $195
No Down Payment
$13 PER MTH.
FREE 67 PLATES

56 VAUXHALL.
SALE PRICE $225
No Down Payment
$14 PER MTH.
FREE 67 PLATES

57 AUSTIN A55.
SALE PRICE $495
No Down Payment
$24 PER MTH.
FREE 67 PLATES

57 VOLKSWAGEN.
SALE PRICE $595
No Down Payment
$28 PER MTH.
FREE 67 PLATES

58 FORD Prefect.
SALE PRICE $395
No Down Payment
$20 PER MTH.
FREE 67 PLATES

58 METROPOLITAN.
2-Door Hardtop.
Rebuilt motor.
SALE PRICE $494
No Down Payment
$24 PER MTH.
FREE 67 PLATES

59 BORGWARD.
Station Wagon, leather seats, 1-owner unit.
SALE PRICE $695
No Down Payment
$32 PER MTH.
FREE 67 PLATES

PAYMENTS INCLUDE
5% SALES TAX.
REGISTRATION AND
PROTECT-A-MATIC

59 AUSTIN A55.
SALE PRICE $595
No Down Payment
$28 PER MTH.
FREE 67 PLATES

59 HILLMAN Minx.
SALE PRICE $795
No Down Payment
$36 PER MTH.
FREE 67 PLATES

59 VAUXHALL "6".
SALE PRICE $695
No Down Payment
$32 PER MTH.
FREE 67 PLATES

60 FORD Consul.
SALE PRICE $695
No Down Payment
$32 PER MTH.
FREE 67 PLATES

60 VAUXHALL.
SALE PRICE $695
No Down Payment
$32 PER MTH.
FREE 67 PLATES

60 FORD Zephyr.
Convertible, radio.
SALE PRICE $797
No Down Payment
$36 PER MTH.
FREE 67 PLATES

MORE THAN 100
TOP QUALITY
CARS TO CHOOSE
FROM UNDER THE
"BIG SIGN"
AT
ENSIGN
CHRYSLER PLYMOUTH
930 Yates Street
386-2411
Open Weekdays 'til 9 p.m.

AUTO SHOW

100 CARS FOR SALE

MORRISON ON DOUGLAS
GM CITY

IT'S A BUYERS'
BOOM

MORRISON'S
CENTENNIAL PROJECT
A BETTER DEAL
THAN EVER
BEFORE

66 PONTIAC Beaumont Station Wagon. V8, standard. Low mileage.
PRICE $2845

66 FORD Falcon Ranchero. 6-cyl., automatic, radio. Light blue.
PRICE $2475

66 BUICK Wildcat Sedan. Full power. Tops in luxury. Save $300.
NOW $5395

66 OLDSMOBILE 98 Sedan. New price over $7000.
NOW reduced to ..$5895

66 OLDSMOBILE Toronado 2-Door Hardtop. G.M.S. front wheel drive. Luxury car.
NOW $5995

66 OLDSMOBILE Delta 88 Sedan. Full power.
REDUCED TO $3895

66 CHEVROLET Caprice 4-Door Hardtop. 396 cubic-inch engine. Full power. Top of the line in Chevrolet.
PRICE $3695

66 CHEVY Nova 2-Door Hardtop. Radio.
REDUCED TO $2495

66 OLDSMOBILE Delta 88 2-Door Hardtop. Demonstrator. Full power.
REDUCED TO $3995

66 CHEVROLET Impala 4-Door Hardtop. 327 V8, power steering and brakes, radio. Tutone blue and white.
PRICE $3495

65 VALIANT V100 Sedan. 6-cyl., automatic.
NOW $2245

65 PONTIAC Sedan. 6-cyl., automatic. Lic. No. 453-629.
REDUCED TO $2075

65 OLDSMOBILE 98 4-Door. Luxury unlimited.
REDUCED TO $4345

65 COMET Caliente 2-Door Hardtop. V8, standard transmission, radio.
PRICE $2545

65 FORD Galaxie 500 XL Convertible. Full power. Black.
NOW $3075

65 VOLKSWAGEN De Luxe. With radio. Red with white interior.
REDUCED TO $1445

65 CORVAIR Hardtop. 500 series. Radio. Green with black top. 3-speed.
NOW $1925

65 CORVAIR 4-Door Hardtop. 3-speed transmission. Lic. No. 44-691.
NOW $1895

60 OLDSMOBILE 2-Door Hardtop. Automatic, power steering, power brakes, radio $1365

60 PONTIAC Station Wagon. 6-cyl., automatic ..$1230

60 MERCURY Sedan. Automatic drive, power steering, power brakes, radio $1025

59 ZODIAC Sedan.
Radio $520

59 VAUXHALL Velox Sedan $603

59 DODGE Royal Convertible. Automatic drive, power steering, radio $1045

59 PONTIAC Sedan. Radio. Lic. No. 40-949 .....$595

59 OLDSMOBILE 2-Door Hardtop. Radio, automatic, power steering. Lic. 54-065 .....$1095

59 OLDSMOBILE Super 88 Sedan. Automatic drive, power steering, radio. Lic. 618-324 .....$760

58 CHEVROLET Sedan. 6-cyl., automatic, radio $645

58 BUICK Sedan. Fully power equipped. Lic. 50-690 .....$545

MORRISON ON DOUGLAS
OPPOSITE MAYFAIR
G.M. CITY IN VICTORIA

Phone 385-5777

Open 'TILL 9 P.M.

100 CARS FOR SALE

MORRISON ON DOUGLAS
GM CITY

IT'S A BUYERS'
BOOM

MORRISON'S
CENTENNIAL PROJECT
A BETTER DEAL
THAN EVER
BEFORE

66 RAMBLER 440 Tudor Hardtop. 6-cyl. Regular $2795.
NOW $2525

66 IMPALA 4-Door Hardtop. Full power 387 motor. Save $800.
PRICE $3495

66 CHEVELLE Convertible. V8, automatic. Red with white top.
PRICE $2995

66 CHEVROLET Biscayne 2-Door. 6-cyl., standard. New.
PRICE $2745

66 DODGE Coronet 2-Door Hardtop. Big slant 6 motor., automatic. Save hundreds of dollars.
AT $2795

66 CHEVROLET Biscayne 2-Door. 6-cyl., radio ..$2445

66 MUSTANG G.T. Hi-performance motor, automatic. Low mileage. Save hundreds.
AT $3695

66 BUICK Le Sabre 2-Door Hardtop. Yellow with gold interior. Near new.
REDUCED TO $3595

66 OLDSMOBILE F85 Cutlass Supreme 4-Door Hardtop. Maroon with vinyl top. Full power.
PRICE $3695

66 CHEVROLET Caprice 4-Door Hardtop. Demonstrator. Full power 327.
REDUCED TO $3695

65 OLDSMOBILE Delta 88 4-Door. Full power.
REDUCED TO $3395

65 CHEVROLET Biscayne. 6-cyl.
REDUCED TO $2195

65 CHEVELLE 2-Door. 6-cyl., radio. White with red interior.
PRICE $2175

65 CORVAIR Corsa 2-Door. 140 h.p., 4-speed transmission.
REDUCED TO $2175

65 VALIANT Convertible. V8, automatic, radio. White with blue top.
NOW $2595

65 CADILLAC Sedan De Ville. Full luxury at reduced price.
ONLY $5445

64 STUDEBAKER Daytona Convertible. 6-cyl., radio. White, black top.
NOW $1245

64 CORVAIR 2-Door. 3-speed. White, red interior. Lic. No. 35-301.
PRICE $1280

64 FORD 300 Sedan. V8, standard shift, radio. Grey with red interior.
REDUCED TO $1725

63 PLYMOUTH Fury 4-Door Hardtop. 6-cyl., power steering.
REDUCED TO $1595

62 COMET Station Wagon. 6-cyl., automatic drive, radio.
REDUCED TO $1195

63 RAMBLER 660 Sedan. Automatic drive, radio.
REDUCED TO $1245

62 VALIANT Station Wagon. Slant 6, standard shift.
Lic. 661-764 .....$1295

62 CHEV. Biscayne 4-Door Sedan. 6-cyl.
Lic. 139-692 .....$1375

61 DODGE 2-Door Hardtop. Automatic, 6 .....$880

61 TRIUMPH Herald.
Lic. 32-879 .....$695

MORRISON ON DOUGLAS
OPPOSITE MAYFAIR
G.M. CITY IN VICTORIA

Phone 385-5777

OPEN 'TILL 9 P.M.

100 CARS FOR SALE

V V V V V V V V V V V V

SPEEDWAY

VOLKSWAGEN

LOOKING FOR A GOOD SMALL CAR?

HERE'S AN AMAZING VALUE ON 4 ONLY Near New 1966 De Luxe Model VOLKSWAGENS

Original New Price $2261
Discount $ 466
YOURS FOR ONLY $1795

ORIGINAL EQUIPMENT INCLUDES:

* Custom built radio.
* Leatherette upholstery.
* Whitewall tires.
* Undercoating.
* Signal lights.
* Heater and defroster.
* Spare tire and jack.
* Balance of new car Warranty.

COME EARLY WHILE YOU HAVE A COLOR CHOICE.

* Rich deep blue.
* Sea sand.
* White.
* Ruby red.
* Bahama blue.

Nowhere in Victoria is there better value for your small car dollar.

Yes we will accept your trade-in and arrange monthly payments on the balance. These 4 Near New Units won't last long at this price

DROP IN TODAY TO

SPEEDWAY VOLKSWAGEN

"Under the revolving Volkswagen"

971 Yates 385-2415

V V V V V V V V V V V V

WEEKEND SPECIALS FROM BRIAN HOLEEY

63 SUNBEAM Alpine Only $1495
64 COMET. Auto. Only $1775
65 PONTIAC. V8. Only $1895
65 AMBASSADOR 880. Only $2650
61 HILLMAN Station Wagon. Only $850
62 VOLKSWAGEN $850

PLUS THREE AS-IS SPECIALS

1955 VOLKSWAGEN Pickup
1953 HILLMAN Sedan
1959 SUNBEAM Rapier Convert.

MAKE US AN OFFER
Contact Murray Ells at
BRIAN HOLLEY MOTORS LTD.
750 Broughton St. 384-1161

CONVENIENTLY DOWNTOWN

J. C. MOTORS LTD.

64 RENAULT R 8 ..... $1695
61 METEOR 6, standard $895
64 DODGE Automatic $895
60 CHEV. 6 standard $595
62 STUDEBAKER, 2-door $795
59 STUDEBAKER Sedan $495
59 OLDSMOBILE Hardtop $995
59 FORD 6, automatic $595
57 BUICK Hardtop $495
55 AUSTIN Sedan $250
57 BUICK Convertible $695
56 FORD automatic $295
56 CONSUL convertible $295
55 VAUXHALL 6 Sedan $295
51 AUSTIN sedan $95

837 Yates Street 384-6921

'65 VALIANT

Custom 200 Sedan, 145-h.p., 6-cylinder, automatic transmission, radio, whitewalls, tinted windshield, washers, undercoat, side mirror, low mileage. Will consider trade. $2,995. Phone 386-3943 after 5.

1964 MINI—$975

Austin 850 model, de luxe sedan, bucket seats, leather upholstery. Excellent condition. Low mileage. Owner leaving town. Must sell. Licensed for 1967. Please ph. 475-4908.

1966 RAMBLER REBEL, 2-DOOR hardtop, Vinyl roof, bucket seats, 6 automatic. Most options, plus extra wheels and snow tires; $3,100. 383-3410.

ACADIAN INVAD-R, 1965, WHITE, red trim, 29,000 miles. Excellent condition. Standard shift, radio, 7 tires (includes snow tires). $1,775. 385-1576.

BLACK 1959 OLDSMOBILE 4-DOOR Super 88. Power steering, power brakes, 394 cu.-inch motor. $800. 382-4330 before 5 p.m.

1964 GALAXIE 500 XL. V8 MOTOR. Automatic transmission. Power steering and brakes. Blue in color. Whitewall tires. Phone between 5-7 p.m., 479-3053.

1957 FORD 4-DOOR SEDAN, NEW whitewalls. Radio, heater. Good running condition. Phone 386-9731 or 385-6322.

'62 VOLKSWAGEN. EXCELLENT condition. Radio. Leaving country. To view at 2218 Phyllis Street, 10-Mile Point.

1954 CHEV. BEL AIR, POWERGLIDE, radio, new tires. A-1 condition. $325. 656-2016.

WHOLESALE PRICES—WHY PAY MORE? ART'S CARS, BURNSIDE AT HARRIET. 383-5802.

1964 MORRIS 1100, $1,200. EXCELlent condition. 867 Royal Oak Ave. 479-2935.

1963 ACADIAN BEAUMONT HARDtop, radio, heater, immaculate condition, $1,395. 383-6934.

64 ENVOY EPIC, GOOD RUNNING car with low mileage. Reasonable for cash offer. 479-6631.

'66 MUSTANG DE LUXE 289 AUTOmatic. Loaded with extras. $2,600, bank terms. 479-2075.

1962 PONTIAC PARISIENNE, 2 hardtop, V-8 standard. 36,000 miles. Like new. 372 St. Charles St.

1935 PONTIAC 2-DOOR HARDTOP. Good shape. Take over payments. 479-7019.

1959 ZEPHYR CONVERTIBLE. Power top, radio. A peppy little car in good condition. 383-6614.

1952 CHEV COUPE. Call 384-8474.

BEAUTIFUL ICE BLUE '65 SIGNET hardtop. Call after 6, 385-3531.

1959 VOLKSWAGEN DE LUXE. Excellent condition. $695. 477-5590.

'56 FORD SEDAN, IMMACULATE condition. $550. 385-5471 after 5 p.m.

1963 VALIANT 2-DOOR, RADIO, snow tires, good condition. 383-8454.

1952 VAUXHALL WYVERN SEDAN $75. 2097 Glen Lake Rd. 478-1691.

'59 OLDS SEDAN. POWER STEERing, radio, clean. 477-4768 after 5.

1957 PONTIAC, $300. 388-8234 after 5 p.m.

1955 VOLKSWAGEN, GOOD CONdition, $275. 479-3362.

1960 METROPOLITAN. GOOD shape. Best offer. 479-2281.

'56 METEOR SEDAN DELIVERY, V8, standard, $300. 479-7324.

1950 STUDEBAKER FOR SALE. $40. Phone 386-6890.

ORANGE, '53 FORD CONVERT. with mags. Best offer. 382-8654.

100 CARS FOR SALE

P P P P P P P P P P P P

PLIMLEY

SERVING VICTORIA

74 YEARS

YOUR GUARANTEE

4 ONLY AT THIS PRICE

60 RAMBLER Classic 4-door family sedans. Big car comfort, small car handling and economy, unitized single unit construction, for strength and safety, air liner reclining seats, Weathereye heater, no finer built, self adjusting brakes, nylon upholstery, 1967 lic. plates. Make a real buy NOW AT ONLY $777

65 AUSTIN HEALEY Sprite, a real beauty $1695

65 CHEVROLET 4-Door family Sedan. Economy 6-cylinder. Regular $2195. ONLY $1895

66 VOLKS 1300 2-Door Sedan. AS NEW $1695

66 AUSTIN Mini Sedan. Driven 7300 miles. A real buy at $1395

64 RAMBLER 990 Ambassador 2-door Hardtop. Full power, radio, auto, tutone, W/Walls. 1 owner, 327 V-8. Reg. $2695. NOW $2295

64 MORRIS 1100 Sedan. Has been thoroughly reconditioned. In A1 shape. ONLY $1395

63 MORRIS A60 Station Wagon. Radio, low mileage, very clean. NOW $1395

61 MGA Roadster with radio. ONLY $895

61 CORVAIR Station Wagon. Automatic, radio, 6-cylinder. Regular $1195. NOW $895

60 BUICK 4-Door Hardtop, V-8, automatic, power brakes, power steering. Very clean $1195

60 VAUXHALL Victor 4-Door Sedan. Regular $795. NOW $598

60 VOLKS Van. Very clean $945

59 VAUXHALL Velox. 6-cyl. A steal at $595

VISIT US TODAY. YOUR CAR IS HERE

PLIMLEY

382-9121 1010 Yates

P P P P P P P P P P P P

DAVID MOTORS LTD.

LOW MILEAGE 67 VOLVO DEMONSTRATORS FULLY EQUIPPED SAVE $300

Late model, fully reconditioned used cars. All fully guaranteed for 6 months. New 1967 licence plates supplied.

66 ROVER 2000, only 4,000 original miles, just nicely broken-in $3495
65 ACADIAN 2-door hardtop, 285 V8 engine, 14,000 original miles $2695
65 VOLKSWAGEN, like new, no finer, for only $1395
65 DATSUN sedan, fully equipped, light blue in color, 19,000 miles. As new $1395
64 VALIANT Convertible V-200 Signet with bucket seats and all extras $2495
64 CHEV. Super Sports hardtop, V-8 automatic, power steering and brakes, console package $2695
63 CORVAIR D-700 sedan automatic with only 17,000 miles $1395
63 HILLMAN Super Minx Station Wagon, 4 door model in mint condition with 23,000 original miles, priced to sell at $1595
62 VOLKSWAGON Crew Cab, a buy at $995
62 VOLVO 544, 27,000 original miles $1395
60 METEOR 2-door Stationwagon, standard, big 6 ..... $745
60 VAUXHALL Victor wagon, clean unit, economical family car. $495
59 FORD big 6 Automatic Sedan, 1 owner, very clean $795
59 BUICK Sedan, exceptionally clean, grey and white $595

LOGGERS, HUNTERS FISHERMEN TAKE NOTE

3—4-wheel drive units, all in 1st class shape, priced from $695
32 LANDROVER, 64 Landrover, 67 Datsun Patrol. $1195

JUST ARRIVED

See our complete line of DATSUN Cruiser Campers from ..... $2395 complete

SEE YOU AT THE AUTO SHOW Feb. 14 - 18

DAVID MOTORS LTD.
VOLVO — DATSUN
Sales and Service
1101 Yates St. 386-6168
Growing with Victoria

100 CARS FOR SALE

NATIONAL MOTORS LTD.

* CONDITIONING
* SELECTION
* PROTECTION
* TERMS
* PRICE

ALL AT NATIONAL MOTORS

FORD PRODUCTS

66 MUSTANG. V8, automatic, radio, custom trim package. Showroom condition.
SALE PRICE $3295

65 METEOR Rideau 4-Door Sedan. V8, automatic transmission, power steering, custom radio.
SALE PRICE $2495

65 COMET 4-Door Sedan. Automatic, custom radio, big 6-cylinder. Low mileage.
SALE PRICE $1995

63 COMET 4-Door De Luxe Sedan, 6 cylinder, standard transmission. A very clean compact.
SALE PRICE $1395

61 FALCON De Luxe 4-Door Sedan. Big 6 motor, finished in metallic blue with matching interior.
SALE PRICE $1095

65 METEOR Rideau 4-Door Station Wagon, V-8 automatic transmission, custom radio, power steering, electric tailgate.
SALE PRICE $2895

64 COMET Caliente 2-Door Hardtop. Big 6-cylinder, automatic, custom radio. Only 27,000 miles.
SALE PRICE $2295

GM PRODUCTS

66 CHEVROLET Impala 2-Door Sports Hardtop, automatic, power steering, power brakes, custom radio, tinted windshield. Only 10,000 miles.
SALE PRICE $3295

65 PONTIAC Parisienne 2-door hardtop, V-8 automatic transmission, custom radio.
SALE PRICE $2595

65 PONTIAC Parisienne Custom Sports Convertible. Big V-8. Bucket seats, 4 on the floor, Power Brakes, Power Steering, Custom Radio.
SALE PRICE $3195

64 CORVAIR 2-Door Sedan. Custom radio, whitewalls.
SALE PRICE $1495

62 CHEVROLET 9-Passenger Wagon. 6-cylinder, automatic, custom radio, power brakes.
SALE PRICE $1495

63 PONTIAC 4-Door Sedan, automatic transmission, a nice family sedan.
SALE PRICE $1695

62 PONTIAC 4-Door — Ideal family sedan.
SALE PRICE $1295

61 CHEVROLET 4-Door Sedan. Automatic, 6-cylinder, vinyl interior. Nice family car.
SALE PRICE $895

58 CHEV 2-Door Sedan, 6 cyl. automatic transmission, custom radio, exterior chrome trim.
SALE PRICE $495

65 EPIC De Luxe Model. Radio. A GM import.
SALE PRICE $1395

ECONOMY BARGAINS

59 STUDEBAKER Sedan. 6-cylinder, standard transmission.
SALE PRICE $295

57 STUDEBAKER Silver Hawk Low Boy. A rare one indeed.
SALE PRICE $395

NATIONAL MOTORS LTD.

Your CHRYSLER - DODGE DART - CORONET CENTRE

"For Over Half a Century the Most Trusted Name in the Automobile Industry."

819 YATES STREET

384-8174

100 CARS FOR SALE

NATIONAL MOTORS LTD.

* CONDITIONING
* SELECTION
* PROTECTION
* TERMS
* PRICE

ALL AT NATIONAL MOTORS

CHRYSLER PRODUCTS

65 CHRYSLER 300 Sedan. Every conceivable luxury option. Cost new $5500.
SALE PRICE $3495

65 PLYMOUTH Savoy 4-Door Sedan. Automatic transmission, power steering. Finished in ermine white.
SALE PRICE $1995

64 VALIANT Signet 2-Door Hardtop, bucket seats, 1 owner, immaculate.
SALE PRICE $1995

62 CHRYSLER Windsor 2-door sports hardtop, power steering, power brakes, custom radio, attractive 2-tone.
SALE PRICE $1790

60 DODGE 4-Door Sedan. V8, automatic transmission, custom radio, power steering, 2-tone. Only 55,000 miles.
SALE PRICE $995

IMPORTS

64 ENVOY Station Wagon. Nice dual purpose unit.
SALE PRICE $1395

62 RENAULT Gordini Sedan. Ideal second car.
SALE PRICE $495

61 VOLKSWAGEN De Luxe, sun roof.
SALE PRICE $895

60 VAUXHALL Velox. 6-cylinder Sedan. 1-owner, 43,000 miles. This is a case history car in spotless condition.
SALE PRICE $895

53 CONSUL Good economical transportation.
SALE PRICE $195

NATIONAL MOTORS LTD.

Your CHRYSLER - DODGE DART - CORONET CENTRE

"For Over Half a Century the Most Trusted Name in the Automobile Industry."

819 YATES STREET

384-8174

SAUNDERS and HITCHMAN

TWEED CURTAIN TRADES

58 JAGUAR 4-Door Sedan. If you are looking for quality with prestige, this is your car for only ..$995
60 VAUXHALL Station Wagon. Attractive two-tone $795
61 METEOR Station Wagon, 2-Door. Economy 6-cylinder $995
63 RENAULT, 4-Door ..$1195
61 VAUXHALL Velox, 6-cylinder, immaculate $1095
59 TRIUMPH 4-Door. Low mileage $595
55 PONTIAC 4-Door Sedan. Nice condition $495
55 PONTIAC Station Wagon $495
55 RAMBLER 4-Door Sedan. Low mileage $595

SAUNDERS & HITCHMAN
2040 Cadboro Bay Rd.
383-7111-2

BURNSIDE TEXACO

1962 VW. Micro Bus, new motor $1495
1959 VW. De luxe, radio ..... $ 595
1964 VW. De luxe, radio $1145
Your Volkswagen Specialist, 384-9612

FOR VOLVO
The World's finest car
Call OTTO VERWOOD
DAVID MOTORS LTD.
386-6168 385-7129

1966 ROVER 2000

Only 4,000 original miles, fully equipped. 385-7877.

60 MERCURY, V8 AUTOMATIC, power steering, power brakes, radio. Priced to sell. Phone 385-0435 after 6 p.m.

'63 FALCON WAGON, IN PERfect condition, $1,395. Phone Esquimalt Service, 383-5651 or 382-7918 evenings.

1965 STUDEBAKER. MUST SELL, leaving town. Buyer take over payments. 388-5667.

1953 CHEV. HARDTOP, RADIO, standard transmission; 1960 Zephyr, automatic. Both cars excellent. 385-5992.

VERY CLEAN, GOOD RUNNING, 1960 Ford Fairlane, 6 cylinder, radio, '67 plates, $565. 384-5400.

1958 MERCURY; 1955 VANGUARD. Best offer. 388-5667.

'53 FORD TUDOR, GOOD CONDITION. Offers. 656-3793.

1959 EDSEL SEDAN IN GOOD condition. 382-3509.

1951 VAUXHALL 6. GOOD CONDITION. What offers? 384-7014.

TRANSFERRED, MUST SELL '65 Chevelle Malibu. 383-7074.

FORCED TO SELL 60 DART HARDtop. $785. 385-9901.

100 CARS FOR SALE

LIKE FINDING BURIED TREASURE

The money you save on a quality used automobile from Brian Holley is like finding treasure.
Just a few examples:

61 CADILLAC Convertible.
WAS $2295
NOW ONLY $1950
64 PONTIAC
WAS $1995
NOW ONLY $1750
65 SUNBEAM Imp
WAS $1295
NOW ONLY $1150
60 TR3 Convertible
WAS $1195
NOW ONLY $995
56 NASH Metropolitan
WAS $595
NOW ONLY $425
65 RENAULT Gordini
WAS $1495
NOW ONLY $1245
56 OLDSMOBILE
WAS $495
NOW ONLY $315

Plus many more hidden values on which we invite your inspection from 9 a.m. to 9 p.m., Monday to Friday; Saturday 'till 5.
Trades Accepted and Financing Available

BRIAN HOLLEY MOTORS
750 Broughton St.
384-1161

MALIBU MOTORS
"LOW COST CARS"

63 Renault, automatic $495
61 Anglia $295
60 Consul $495
59 Chev., V-8, hardtop $795
58 Pontiac $625
56 Ford $550
58 Volkswagen station wagon ..$495
58 Consul $425
57 Dodge 2-door hardtop $375
57 Ford, 2-door $560
56 Chev ½-ton $550
56 Ford, 2-door $325
56 Pontiac, 2-door, V-8 ..... $425
56 Studebaker wagon $250
55 Oldsmobile, immaculate ..$495
52 Hillman $75

385-3231
Corner of Quadra and Johnson Sts.

VINTAGE AUSTIN, 1933, 7 H.P., probably the most original in North America. Complete in every detail and in perfect running condition. Will sell at well below market value, $575. 478-4930.

'56 FORD AUTOMATIC SEDAN, 6 new 4-ply premium tires. Worth paying premium price, $495. Phone Esquimalt Service, 383-5651 or 382-7918 evenings.

'49 METEOR 4-DOOR. TWO CARS for the price of one. Good running order, rebuilt motor. Second car free for parts. Best offer takes both. Ph. 382-4375.

'56 CHEV. 4-DOOR. EXCELLENT. '54 Chrysler Windsor. 1 owner. Several more to choose from. Your terms, no down payment. Houston Car-O-Sell, 2015 Quadra.

MUST SELL, 1963 FORD SEDAN, 6 CYLINDER STANDARD, RADIO, NEW TIRES, ETC., BEST CASH OFFER TAKES. OWNER. 385-0554.

'59 IMPALA, 4-DOOR HARDTOP. New white paint and red leather interior. 348 V-8 with new automatic radio, power brakes. 383-6963.

IMMEDIATE CASH OFFERS ON ALL TYPES OF CARS AND TRUCKS, by MAYNARDS, Auctioneers, 388-5191.

'66 SIMCA, EXCELLENT CONDITION; radio, heater. Asking $1,300. New price $1,995. 382-4597 between 5-7 p.m.

1966 FORD FAIRLANE 2-DOOR hardtop, 8 cylinder automatic, radio, heater. $2,400, or nearest offer. Phone 385-1822.

FOR SALE—1961 ZEPHYR, AUTOmatic transmission, never in accident. 1 owner. $795. 385-8915 or Victoria Press, Box 351.

'52 METEOR CONVERTIBLE, Rebuilt Chevy engine, $400. 2518 Wark after 5:30 or anytime Saturday and Sunday.

1953 AUSTIN SOMERSET. GOOD shape, runs well, $75. 1954 Rambler. Good transportation. Best offer. 1470 Rockland, 385-3898.

ONE OWNER 1963 SPORTS FURY Plymouth, 2-tone, auto., P.S., V-8, $1,895; 1961 4-dr. Austin A-40, nice condition. 2nd owner, 652-1145.

1961 VAUXHALL VICTOR DE luxe, red upholstery, bucket seats, new motor with 6,000 miles. Good condition. Priced to sell. 642-3190.

1961 FORD MONARCH, V-8 AUTO., power steering, radio, good condition. Only $1,050. 385-1109 after 6 p.m.

1957 CHEV BEL AIR 4-DOOR hardtop, V-8, power equipped, mint shape. 1006 Newport, 382-1663 after 6.

1953 FORD TUDOR, STILL UNDER warranty. New reconditioned engine and clutch, $495. See at 2645 Roseberry, 382-4826.

'55 DODGE WAGON FOR QUICK sale, $95; '48 Ford coupe with rebuilt transmission, good motor, '67 plates, $125. 652-2157.

REPOSSESSED AUTOMOBILES from $17 per month. Acceptance Co. Must sell. Credit mgr. 388-5922.

URGENT! MUST SELL '65 VOLKSwagen 1300. Fully equipped. Bargain at $1,550. Phone 478-5172.

'59 VAUXHALL, 6-CYLINDER, Velox, radio, $575 or offer. Must sell immediately. 656-1573.

1962 RENAULT GORDINI, VERY good condition, '67 plates, $425. 383-6392.

'58 PONTIAC, $495. Good motor and tires, V-8. 384-9460.

1947 FORD DE LUXE CLUB coupe in good condition, $325. 477-2226, after 6 p.m.

'60 CHEV BEL AIR SEDAN 6 automatic. Very clean. Low mileage, $985. 652-1195.

1962 MERCURY METEOR 4-DOOR sedan, small V8, automatic, low mileage, good shape. 386-2883.

$235
1957 Chev. Bel Air. 873 Oliver Street. 382-4034.

'62 VALIANT V-100 SEDAN, BIG 6 automatic, radio, new tires. Excellent condition, $1,550. 382-6219.

1961 MERCURY COMET, GOOD condition, $950. Older trade considered. 477-3021.

'58 RENAULT, EXCELLENT CONDition, radio, tires good. Offers. Ph. 479-7098.

1955 CHEV. V-8 AUTO., POWER equipped, radio, A-1 condition. Reasonable, 478-2781.

'59 CHEV SEDAN. NEW PAINT, radio, low mileage. A-1 condition. All offers considered. 479-6631.

1962 CHRYSLER 2-DOOR HARDtop, black, 1 owner, 30,000 miles, $1,995. 383-6859.

1965 RENAULT CARAVELLE hardtop convertible. Excellent condition, 382-6493, 384-8206.

'61 CHEV. IMPALA 4-DOOR hardtop, V-8 stick, power steering, good shape, $1,500. 479 6245.

1961 ZEPHYR ZODIAC, VERY clean, offers. 385-4675.

IMMACULATE '59 MG ROADSTER, $995 or reasonable offer. 388-4786.

FOR SALE, '56 CHEV. EXCELlent running order, $425. 383-5550.

$35, 1949 HILLMAN. MUST SELL. 385-8867.

1961 VOLVO CANADIAN. EXCELlent condition. Real buy, 386-1611.

'61 FORD STATIONWAGON, GOOD condition. 383-9701.

1963 PLYMOUTH 2-DOOR $1,000. 383-4948. 24 Simcoe Street.

'55 CHEV., REBUILT V-8 MOTOR. 478-2338.

1959 BUICK INVICTA. EXCELLENT condition. 385-8852.

'57 PONTIAC, RADIO, $175 OR offer. 656-1873.

51 ROVER, GOOD TIRES, $195 OR best offer, 384-1886.

100 CARS FOR SALE

BRITISH CAR CENTRE
YATES AT QUADRA

Visit our indoor showroom for USED cars

* * *

SPECIAL

63 RAMBLER Classic 2-Door. 24,000 miles, immaculate condition $1395
63 Volkswagen 6-PASSENGER CREW CAB PICK-UP. A real beauty $1395
64 VOLKSWAGEN De Luxe. Ermine white, beige and red interior. Extremely well kept by previous owner $1295
62 RAMBLER American de luxe 4-Door Sedan. Ideal family unit $995
56 AUSTIN A50. With radio. Excellent 2nd car ...$395

TRANSPORTATION SPECIALS

These units are mechanically sound, at drive-away prices.

60 TAUNUS. Radio $195
55 STUDEBAKER $95
54 HILLMAN $125

Call
GEORGE FINLAYSON
DON PARKER

BRITISH CAR CENTRE
(Div. of Peter Pollen Ford)
Yates at Quadra 384-5555

HOUSTON CAR-O-SELL

Where Customer Satisfaction is Guaranteed

65 Mustang V-8, 4 on the floor, priced to sell.
62 Morris Minor Convertible, one owner, low mileage $895
62 Volkswagen De Luxe $895
60 Volkswagen De Luxe. See this one.
57 Volkswagen. Try your offer.
58 Chev Sedan V-8 automatic $645
56 Chev Sedan V-8, A-1 throughout $495

Trades—Full Financing
2015 Quadra St. 382-3522
Open 9 a.m. till 9 p.m.

HAVE YOU GOT GAS PROBLEMS? I have a '57 Volkswagen De Luxe. Sun roof with radio, whitewalls, new paint job and good mechanically. Private owner. Leaving town. $495 for quick sale. 383-8618.

HILLIARD AUTO SERVICES LTD. Headquarters for TVR sportscars. Expert repairs to British and European cars. Clean used cars bought and sold.
(opposite the Memorial Arena)
PHONE 383-7811 OR 477-6715

63 VAUXHALL VIVA DE LUXE, approximately 8,000 miles, '67 plates, $1,650. Must sell. 384-1377 after 6.

59 METROPOLITAN RACING CAM and pistons, MG headboard and stroked twin carburetors, $375 or best offer. 652-1479 after 6.

63 FURY SPORT 383, AUTOMATIC, whitewalls, bucket seats, power steering and brakes. Mint condition. Phone 385-8216.

1964 IMPALA CONVERTIBLE. Immaculate condition. Must sell. 382-4689.

WIFE'S CAR, '53 PLYMOUTH. Good condition, $100 or best offer. 386-8272.

1956 KARMANN GHIA, 64,000 miles. Blaupunckt, radio, very smart. 386-3933 or 477-3844.

'57 BUICK 2-DOOR HARDTOP, good condition, must sell. Best offer. 479-4506.

1964 COMET CALIENTE 2-DOOR hardtop, V-8, automatic, all power, radio, $2,195. 386-0608.

1955 CHEV. 2-DOOR HARDTOP, standard, 6-cylinder, $295 or nearest offer. 386-0285.

MUST SELL '59 ZEPHYR ZODIAC, 6-cylinder, radio, good condition, $550 cash. 384-3804, 383-1714.

1960 AUTOMATIC HILLMAN — Ideal 2nd car, low mileage, only 2 owners, $750. 658-5090.

58 2-DOOR HARDTOP. PONTIAC, automatic, power steering and brakes, $750. 384-5528.

1959 DODGE ROYAL CUSTOM 2-door hardtop, V-8, automatic, power steering, licensed, $1,195. 384-5868.

65 COMET, '289, V8, STICK SHIFT, mags, pipes, only 9,000 miles. Consider older trade. $2,395. 479-6483.

FOR SALE, 1953 AUSTIN A40, good condition, $150 or nearest offer. 383-2872.

65 ACADIAN CANSO HARDTOP, bucket seats, auto. Exceptional buy. 477-6049.

1954 AUSTIN A-40 SEDAN, VERY good condition, good tires, $150. 658-3523.

'56 PONTIAC 4-DOOR HARDTOP, chrome reversed rims and knockoff. Must sell. 382-0293.

48 MERC, PICKUP. $150. Phone 478-4843.

'54 METEOR STATIONWAGON. $75. Phone 658-5014.

1953 DODGE. GOOD RUNNING condition. $60. Phone 385-1646.

'58 MORRIS MINOR 1000. 383-3554 after 6 p.m.

1937 VAUXHALL VELOX. GOOD condition. Offers. 479-6978.

1965 BARRACUDA V-8, AUTOMAtic. No. 4—854 Admirals Rd.

'52 OLDS. RUNNING CONDITION; needs new starter. 477-8201.

'53 OLDS., $75 OR NEAREST offer. 386-1788.

1955 VOLKSWAGEN, SUN ROOF, $195. 385-8668.

1951 AUSTIN, $90. 479-5055.

PRIVATE SALE, 1956 CHEV sedan, A-1 condition. 386-0265.

1952 MORRIS, $50 OR OFFER. 382-0619.

'53 CHEV, $200 OR OFFERS. 383-3909.

1964 VOLKSWAGEN DE LUXE, radio, other extras, $1,075. 386-3838.

'52 PONTIAC, 38,000 miles. $200. 385-6144.

FOR SALE, 1951 AUSTIN VAN, running condition, $100. 479-3217.

'67 MUSTANG, MANY EXTRAS, offers. 384-5095 before noon.

1953 CHEV. GOOD RUNNING order. Cheap. 383-3551.

'52 CHEV CONVERTIBLE, VERY nice. First $300 takes. 383-6568.

THREE '49 AUSTINS. ONE '49 Vauxhall. 478-4130.

'58 CHEV AUTOMATIC. GOOD condition. Reasonable. 388-5773.

'56 PONTIAC 2-DOOR HARDTOP. Automatic. 478-6934.

MUST SELL 1964 SUNBEAM Imp, '67 plates, radio, 479-1237.

'53 CHEV COUPE, 56,000 ORIGinal miles. Offers. 658-5446.

1965 COMET. IMMACULATE. Standard. Radio. $1,995. 479-4039.

1949 PLYMOUTH, VERY GOOD motor. $80. Phone Ross, 385-3822.

1955 CHEV, 6-CYLINDER 2-DOOR — Automatic, $150. 656-1073.

'52 CHEV. EXCELLENT SHAPE. 382-4929.

1957 OLDSMOBILE 88 CONVERTible. Offers. 385-9695.

'48 CHRYSLER. A-1. RADIO, ETC. $175. 479-6781 after 6 p.m.

1964 VOLKSWAGEN DE LUXE. PH. 388-1056, 6:30 to 8 p.m.

52 HILLMAN, $20; GOOD TIRES. 479-2546.

FOR SALE — 1957 VOLKSWAGEN sedan. 385-4552.

1950 PLYMOUTH—GOOD SHAPE. Hillside Royalite, 386-0013.

1950 MORRIS MINOR. RUNS. AS is $75. 477-3957.

1957 PONTIAC, $600. 385-9294 after 5 p.m.

100 CARS FOR SALE

HORWOOD BROS.

SEE YOU AT THE AUTO SHOW FEB. 14-18

65 COMET, only 14,000, original miles, custom radio, white walls $2295
65 MINI MINOR Station wagon 1 owner, like new $1095
63 CONSUL Cortina, new paint real economy $1145
63 CORVAIR sedan, 1 owner. Low mileage $1295
61 CARAVELLE Hard and Soft tops, convertible, low mileage, exceptionally fine condition ..$1090
60 VOLKSWAGEN de luxe, radio $845
59 ZEPHYR Sedan, de luxe interior, low mileage, immaculate condition $765
59 VOLKSWAGEN, radio $695
59 AUSTIN A 55 Sedan, very clean $745
59 CHEV 6 automatic $695
57 PLYMOUTH sedan $395
57 ZEPHYR sedan, 2-tone paint, runs well $345
57 MERCURY 2-door hardtop, V8 automatic $495

USED CARS WANTED MUST BE GOOD

Austin — MG — Morris
Austin-Healey

Open 9 a.m. to 6 p.m.
810 Johnson 385-1451

1966 MUSTANG, POWER BRAKES, power steering, de luxe interior, vinyl top, 3-speed cruise-o-matic transmission. V-8 289. 658-5982 after 5 p.m.

1965 ACADIAN BEAUMONT V-8 automatic custom 4-door sedan, radio; excellent condition. $2400. Also 1958 Austin 4-door sedan; clean; good running condition. $450. 388-4984

IDEAL TRANSPORTATION, 1950 Austin, new rings, shells and brake linings, valve grind and head milled. Good tires. Lady owner past 2 yrs. Cash preferred. 382-4857.

FOR SALE, $2,395, 1964 FORD Galaxie 500 Tudor Hardtop. P.B. and P.S. V-8 auto, 39,000 miles. No reasonable offer refused. Contact Trailer No. 34, 342 Island Highway.

1965 VALIANT CONVERTIBLE. Black with white bucket seats. Big 6 automatic, radio. Immaculate. 1958 Buick convertible. All power. 59,000 mi. 394-7248.

'57 FORD, V-8 AUTOMATIC, IMmaculate condition (new tires, carb, brakes, cylinders), really taken care of. Will accept trade for smaller car. Ph. 385-3890, 1075 Hulford.

'57 TU-TONE DODGE STANDARD 6 Sedan. Excellent condition, new tires, shocks, brakes. Very clean. $425. 477-2415.

'57 PLYMOUTH BELVEDERE SEdan. V-8 automatic, radio, low mileage. Excellent condition. Must sell. $300 or best offer. 383-6378.

'65 AUSTIN 1100 SEDAN, ONE owner, low mileage, perfect condition. See it at 2812 McNeil Ave. 386-6309.

1959 OLDS, VERY GOOD CONDITion. $850. Apply Sunday or evenings. 384-9997.

BARGAIN

1954 Vanguard, push button, radio, seat belts. Top condition. 477-1028.

1961 VOLKSWAGEN DE LUXE; excellent condition. $850 or nearest offer. 382-6445.

1951 HILLMAN, DOOR DAMAGED, good mechanically; new battery. $50. 386-3949.

SMALL DEAL—WILL TAKE 1962 Triumph Herald. Good condition inside and out. 385-6625.

1966 MINX AUTOMATIC, RADIO, etc. Must sell now, $2,500 new $1,795 or best offer. 382-8621.

QUARTERMILERS C—DRAGSTER. Chevy motor. Hilborn fuel injected. Serious enquiries only. 382-3071.

1950 FORD DE LUXE. GOOD RUNning order. $200 or best offer. 477-4800.

1959 CHEV. STATION WAGON, 6-cylinder, $800 or best offer. 606 Francis Street.

1955 CHEVROLET SEDAN V8, floor shift, rebuilt engine. $595. 382-3818.

IDEAL SECOND CAR, 61 ZODIAC 6, two tone, white walls, radio, 67 plates; good condition. 477-6489.

ROCK BAY MOTORS
Mercedes-Benz Sales and Service
760 Johnson St. 386-6311

1964 STUDEBAKER DAYTONA Wagonaire, sliding roof, top carrier, radio, seat belts, $1,550. 385-0009.

58 CHEV. IMPALA 2-DOOR HARDtop, power steering and brakes, V-8 automatic. Best offer. 385-6258.

'56 METEOR, T-BIRD ENGINE. $250 or best offer. 383-3389.

'57 FORD RANCHERO, $600. '56 Austin sedan, $250. 382-3814.

'58 FORD, AUTOMATIC. $350. 382-3827.

'56 CHEV. NEW PAINT JOB. $325. Immaculate. 382-3291.

'60 VAUXHALL VICTOR, A-1 CONdition. Radio. $450. 382-4687.

1947 MERCURY COUPE, GOOD condition. 386-8286 after 5 p.m.

1953 CHEV DE LUXE, 2-DOOR. Best offer over $175. 477-3516.

'56 DODGE 2-DOOR, $150 OR nearest offer. 382-5997 eves.

1957 BUICK CONVERTIBLE. FOR sale or for parts. 386-6649.

AUSTIN OXFORD STATIONwagon. Only $150. 383-5581.

50 FORD COUPE 388-6382.

'57 FORD 6 STANDARD. $900 OR nearest offer. Ph. 386-2803 after 5.

1960 ZODIAC. LEATHER SEATS Good running order, $750. 294-6982.

64 VALIANT 2-DOOR HARDTOP. Immaculate, $1800. 386-0639.

101 FOREIGN IMPORT AND SPORT CARS

BRIAN HOLLEY
HAS FOR SALE A
1965
AUSTIN Healy 3000
In Excellent Condition
For Only $2695
Contact Murray Ells at

BRIAN HOLLEY MOTORS LTD.
750 Broughton St. 384-1161
WHERE THE ACTION IS

1960 FIAT 600D. 35,000 MILES. Just broken in after complete engine and trans. rebuild. Over $450 invested. In excellent condition throughout. 2 new first line snow tires. 658-5411 Frl., Sat. or Sun. after 3 p.m.

1959 FIAT STATION WAGON. IN excellent condition, new motor and tires, $325. 1965 Chev. 292 engine, complete, 10,000 miles, $400. 382-7356.

MUST SELL 1965 M.G. MIDGET. 12,000 miles. Excellent condition. 386-9065 after 5.

MK. 7 JAGUAR, EXCELLENT ENgine. Seen at Red's B-A, Goldstream Ave.

1964 ALPINE, ABSOLUTELY immaculate, low mileage, many extras. Private. 382-8001.

1962 AUSTIN HEALEY. GOOD CONdition. 384-9870 after 5 on weekdays.

1963 TVR 1800.
386-3933 or 477-1241.

1957 MGA, $600.
Phone 477-8715.

61 SUNBEAM ALPINE, 3 TOPS, $1,000 cash. Call 383-3240 after 5 p.m.

105 TIRES

$1 DOWN
$1 A WEEK

Buys a New Goodyear Tire

See us for Brake Relining, Wheel Alignment, Shocks and Mufflers
Easy Easy Terms

VICTORIA TIRE LTD.
Government at Herald 382-6184

SEIBERLING 700-15 6-PLY RATING truck tire, near-new, $25; Dominion Royal safety whitewall tire, 800-14 tubeless, $10. 382-0064.

ONE ONLY 775X14 FIRST LINE whitew

113 TRAILERS, MOBILE HOMES, TRAILER PARKS

THEY'RE HERE NOW

The all new '67 SCAMPER TRUCK CAMPER.

We will accept your car or truck in trade.

Avoid disappointment. a small deposit will assure spring delivery.

Easy Terms Available

HOUSTON MOTORS LTD.
Your SCAMPER Franchise Dealer
2015 Quadra St., Victoria
382-3522 phone 382-6742

TRAILERS WANTED FOR RESALE purposes. 478-3151.

16 FOOT FACTORY TRAVEL trailer. Sleeps 6. 383-5903.

116 HOTELS

ALBANY HOTEL, 1021 GOVERNment Street, 385-3071. Clean sleeping. From $32.50. B.C. Land.

120 ROOM AND BOARD

VACANCY AT ROCCABELLA, 777 Blanshard St. Large room, hot and cold water, 1 flight of stairs. Excellent board. $35 a week. Telephone 385-9030.

DE LUXE BOARDING HOUSE. Lunches packed. Parking. Cablevision lounge. Good food. Friendly atmosphere. Close in. Men. 383-5684.

ROOM AND BOARD IN WARM, comfortable home. TV lounge. Good meals in a home away from home. 132 Dallas Road. 384-7201.

ROOM AND BOARD — ELDERLY people, single or double; good meals. Two buses. Fairfield. 385-9044. 385-1136.

WANTED, ROOM AND BOARD for retired gentleman, work area required for carpenters power tools. 479-3376.

FREE ROOM AND BOARD FOR A lady companion to an elderly lady. 383-6749 or 386-2742.

WANTED BOARD; WILL SHARE room. Blind, capable woman. Close in. 386-7156.

ROOM AND BOARD. GIRLS ONLY. 385-4367 or 385-7922.

CRAIGMYLE — 1037 CRAIGDARroch. Hot and cold water. 385-9031.

ROOM AND BOARD FOR MEN. Ph. 384-6663

NICE ROOM. GOOD MEALS. MEN. 386-5077.

ROOM AND BOARD. 386-7413.

PRIVATE ROOM. EXCELLENT board. $80. 383-8406.

121 ROOMS TO RENT

NEW FURNISHED ROOM, WALL-to-wall carpets. Community kitchen. 2½ blocks from Hudson Bay. Apply to 1010 Balmoral. 384-8258.

COMFORTABLE ROOM IN QUIET home with facilities. Garage. Reasonable rate to employed woman or student. Write to Victoria Press. Box 401.

COLONIAL INN
All the comforts of home with hotel service.
270 Government 384-7191

$30 PER MONTH — MATURE, quiet person. 383-0277. 819 Walker Street.

WARM SLEEPING ROOM FOR gentleman. Carport, close in. $10 a week. 383-4083.

PARTIALLY FURNISHED 2-ROOM suite, older mature person preferred. 382-0236, before 6 p.m.

FOR RENT, 1 OR 2 BEDROOMS, with home privileges. Near sea. Victoria Press. Box 396.

CLEAN FURNISHED ROOM ON Cook-Maplewood. 386-0462

BED-SITTING, HOME PRIVILEGES. 386-6409 after 5 p.m.

$10 PER WEEK. SINGLE WORKing girl only, own bath. 382-4826.

3-ROOM SMALL SUITE, $45 A month. Furnished. 385-0614.

123 CONVALESCENT, REST HOMES, PRIVATE HOSPITALS

LOVING CARE FOR MOTHER OR father in a small, private rest home in Fairfield. Close to parks. Tray service. 24 hour personal care. Reasonable rates. Call Mrs. Mack for appointment. 383-5015.

GORGE HAVEN, MEMBER BCRA. Have 2 semi-private vacancies; 1 for lady and 1 for gentleman. Available March 1st. 24-hour personalized care. Excellent meals. Waterfront views. 384-7714 anytime.

PRIVATE ROOM UPSTAIRS FOR lady. Nursing care if needed. Diets arranged. Price reasonable. Victoria Press, Box 364.

COLLINSON LODGE, MAIN floor. Private, semi-private. Ph. 385-1914.

PRIVATE, VACANCY IN BEAUTIful, modern rest. home. 386-1898.

VACANCY, ELDERLY PERSONS, private rooms. 383-7514.

125 HOUSEKEEPING ROOMS TO RENT

RITZ HOTEL
710 Fort St. 383-1021
Large, bright, convenient housekeeping rooms and suites for rent. Near Eaton's, Safeway, and with elevator service. Day, week or month. Call anytime.

2 LARGE ROOM, MAIN FLOOR. Available March 1st, $40 a month, all found. 2-room housekeeping, main floor. Private entrance. Available April 1st, $65 a month, all found. Women only. Ph. 479-3637. Apply 743 Vancouver.

SCOTT APARTMENTS
Extra large LHK rooms for middle aged or elderly tenants. Hot and cold water, gas ranges, cablevision, all rooms. $9.50 to $12.50 weekly. 382-1221.

CLEAN, COMFORTABLE, QUIET. Community kitchens. Downtown location. Devonshire House. 750 Fort. 383-9123.

LARGE, BRIGHT HOUSEKEEPING room with kitchenette. Apply 9 a.m. to 1 p.m. 384-2304. 382-7634 after 5.

CLEAN AND WARM
Everything supplied. $35. 2581 Government St. 478-1507.

LARGE ROOM WITH KITCHEN, near Beacon Hill Park and shopping centre. 388-5867.

ONE ROOM AND KITCHEN, BELmont. Also one room. Fridge. Cooking. Battery. 477-2853.

FURNISHED BED-SITTING kitchenette. Rockland-Linden. Business lady, $40. 383-4871.

FURNISHED ROOM, FOR WORKing man, $30. 1050 Queens.

225 QUEBEC. LARGE ROOMS. All found, sink stove, frig, $35.

CLEAN, LARGE ROOM. REASONable. Phone 383-3815.

$35 FRONT ROOM, GROUND FLR. 1130 View. D. Hawkes Ltd. 386-0536.

ALL FOUND, WARM, SEA-VIEW, clean, central. 382-0541.

128 APARTMENTS TO RENT FURNISHED

FOR VICTORIA'S FINEST FURNISHED SUITE
Call
THE SIMCOES
440-450 Simcoe 385-3111

ROYAL VICTORIAN MOTEL and RESTAURANT
Bachelor and family suites, fully furnished, bus at door. Maid service if required.
385-5771 280 Gorge Rd. East

WHY PAY HIGH RENT?
New nicely furnished 1-bedroom $87. Garden Park Lovat. 2 Blocks from Town and Country. 6 Blocks from Mayfair. Cablevision. Adults only. 384-9059.

1 BEDROOM SUITE IN FAIRfield. Available immediately. Laundry facilities. Heat included, $95 per month. Ideal for working girls or young couple. Call 386-6208 or 385-8285.

NOR-GARDEN COURTS
Sidney, B.C.
Phone 656-3612 or 656-2864

LARGE ATTRACTIVE 2 ROOMS, kitchen, private entrance, quiet adults. $55. 80 Dallas Road. 386-5921. 384-1230.

1-BEDROOM SUITE, SEPARATE entrance, main floor, close to bus. Available March 1st. Stanley Ave. $80. 384-4042.

BACHELOR, $45. PARK AND SEA. Close in. 944 Cook. 384-2682.

128 APARTMENTS TO RENT FURNISHED

$65. ROUND FLOOR, 2 BEDROOMS, living room, kitchen and bath, electric stove, fridge, automatic heat. Close in. Adults only. 382-5867.

SELF-CONTAINED, 3-ROOM suite, opposite Oak Bay Marina, plenty of hot water, bright and warm, $100 month. 383-0977.

LANGFORD 2-ROOM SUITE, private bathroom, garage, light. $50. Men only. 478-3101.

PARTIALLY FURNISHED 2-BEDroom duplex, comfortable, James Bay. 384-0157.

LANGFORD — COZY 2-ROOM suite. Large, clean, warm, ground floor, adults. 479-3031 after noon.

FURNISHED SUITES: 2 BEDrooms $85; 1 bedroom $85; bachelor $75. 388-6122.

BACHELOR SUITE DOWN TOWN block. 1 person. Only $47. Caretaker at 382-9616.

$50—LADY. GROUND FLOOR, 2-room. Utilities, quiet, warm. Ph. 385-1148.

1-BEDROOM FURNISHED SUITE for rent. Adults only. $80. 1139 McClure St. 385-4394.

$85. BY PARLIAMENT BUILDings, ground, 3 rooms, own entrances. Parking. 386-6463.

CLEAN UPPER THREE ROOMS and bath, heat, water. Esquimalt. $80. 383-5330.

GORGE VALE APARTMENTS
1180 Colville Rd., 383-8139
De luxe 2-bedroom suite.

1-BEDROOM SUITE 343 MICHIgan. 385-2285.

3-ROOM SUITE, $80. 1660 ISLAND Highway. 478-3333.

3-BEDROOM APARTMENT. SUIT 3 or 4 ladies. $46 Ellice. 385-4320.

2 ROOM BASEMENT SUITE. MAN preferred, $45. 384-6501.

129 APARTMENTS TO RENT UNFURNISHED

P. R. BROWN RENTALS

1026 MEARES ST.—Spacious 2-BR suite. Gas range and fridge. Heated. March 1 poss. $90.

CRESTWOOD APTS.—2830 Cook St. Well located near shopping. On trans. All conveniences. 1-BR suite. $92.

CARLTON TERRACE APTS.—924 Esquimalt Rd. Very attractive 2-BR suite. Wall-to-wall carpets. 1 child acceptable. All utilities included $127.

RENOIR APTS.—1070 Moss Street. Attractive 1-BR suite in this very popular block. Handy to trans. $107.

SEAVIEW TOWERS—450 Dallas Rd. De luxe highrise with terrific mountain and sea views. Viewing hours 11 a.m. to 8 p.m. weekdays or by appointment. Bachelor suite $77.

WELLINGTON MANOR — 1670 Fort St. Spacious suites in modern block. All conveniences, incl. elevator, cable TV. 1-BR suite $105.

MARALENA COURT—1610 Beicher Ave. Spacious 1_BR suite in modern apartment block. Convenient to bus and shops. $112.

PARKLYON APTS.—110 Douglas St. Attractive 1-BR suite. Wall-to-wall carpets. All modern conveniences incl. elevator. In new block. $112. April 1 poss.

SENATOR APTS.—1764 Oak Bay Ave. Popular block with all modern conveniences, incl. elevator. On bus line. 1-BR. $117.

OCEAN VILLA—20 Olympia Ave. De luxe apt. with ocean and mountain views. Very modern block, including elevator, cable TV. 1-BR suite $140.

EL MIRADOR—777 Cook St. Spacious suite in modern block. All conveniences, incl. elevator. Walking distance to town and park. 1_BR suite from $113.

THE ARDMORE—1005 Paldington St. Very attractive 1-BR suite. Well situated near park. Walking distance to town. All conveniences, incl. elevator. $107.

P. R. BROWN & SONS LTD.
762 Fort 385-3435

PENTHOUSE AVAILABLE
RUDYARD KIPLING
Here is your opportunity to enjoy all the advantages of truly luxurious living. Over 1,800 sq. ft. of living space featuring 2 bathrooms, 2 bedrooms, raised fireplace.
SUPERINTENDENT, 386-3616
1420 Beach Drive

PACIFIC SHORES
2181 Haultain
Large 2-bedroom suite, ground floor, $125 . . . 2-bedroom suite $115 . . . 1-bedrm suite $97.50 or $110. Phone 382-0571.

MONTREAL TRUST
1057 Fort 386-2111

PRINCESS PATRICIA APTS.
701 Esquimalt Road
1-BEDROOM SUITES
$105, $108, $110
2-BEDROOM SUITES
$170, $178
Only 5 Left
3-BEDROOM
2 BATHROOMS
$195 and up
Resident Manager
382-2223
West Bay Investments Ltd.

EL MIRADOR
APARTMENTS
777 COOK STREET
One of Victoria's most modern apartment blocks. Walking distance to town and park. Your choice of wall to wall carpets or gleaming oak floors.
ATTRACTIVE 1-BEDROOM SUITE $113
CONTROLLED ENTRANCE
ELEVATOR, INDIVIDUAL HEAT CONTROL, ROOF LOUNGE
CABLE TV FREE LAUNDRY FACILITIES
A VERY ATTRACTIVE BLOCK
Manager in attendance or call rental agents
P. R. BROWN & SONS LTD.
762 Fort Street 385-3435

B.C. LAND RENTALS
Oakmont Court — Immediate — two bedrooms — deluxe, Cablevision and parking. $120 per month.
CENTRAL PARK APARTMENTS — one bedroom plus bed sitting room — kitchen and bath. $67.50 per month.
922 Government Street 388-5535

AILSA MANSIONS
520 Cook St. 1-bedroom suite, living room, kitchenette, range and fridge, 3-piece bathroom, dressing room. Rent $75 per month. 383-0961.

ONE-BEDROOM SUITE, UPPER Quadra. Electric stove and fridge. Heat and water included. Washing facilities. Phone 385-1269.

THE EARLBROOK
Large suite, living room, dinette, kitchen, twin-size bedroom, laundry, garage. $90. 384-7350.

$85. 1 BEDROOM SUITE IN QUIET warm modern block—near sea, park, stores, buses: Laundry, TV hookup, carport available. 382-8380.

BASEMENT SUITE, $80. PRIVATE entrance. Carport at door, own thermostat, heat, water, and utility room included. 384-9772.

HIGH QUADRA, LARGE 2-BEDroom suite, separate entrance. Adults. No pets. 384-0293.

NEWLY DECORATED, GROUND floor. Large 3 rooms and heat. $75. Adults. 243 Kingston.

JUBILEE AREA
1 or 2-bedroom apartment, all utilities, $95 per month. 386-7811.

1 BEDROOM SUITE, $50. 384-1361 or 388-5471.

2-ROOM SUITE, PRIVATE BATH, heated, $55. 384-4668.

NICE 2-ROOM SUITE, PRIVATE entrance, on bus line. 384-5671.

129 APARTMENTS TO RENT UNFURNISHED

GOODACRE TOWERS
350 and 360 Douglas Street
phone 385-8111
Overlooking
Beautiful Goodacre Lake, in scenic Beacon Hill Park, just a few minutes from the heart of the business district.
You will enjoy maximum of comfort with a minimum of effort when you decide on one of our
* STUDIO
* 1-BEDROOM
* 2-BEDROOM SUITES
SEE THEM WHILE THEY LAST
180 FAMILIES CAN'T BE WRONG!
Sorry—no children—no pets

NORTH WEST TRUST
717 Fort St. 386-3534
"Managing Property from Victoria to Winnipeg"
offers
CHARTER HOUSE
435 Michigan St. 384-8923
Studio $82- $90
One-Bedroom ..... $100-$120
Two-Bedroom ..... $138-$155
and
REGENT TOWERS
415 Michigan St. 383-6216
Studio $80- $87
One-Bedroom ..... $104-$116
Two-Bedroom ..... $135-$149
(1½ baths in two-bed suites)
BOTH HIGHRISE APARTMENTS FEATURE
* Controlled entrances
* Heated swimming pool
* Automatic elevators
* Balconies
* Free parking
* Sun drapes
* Downtown 5 minutes
* Convenient shopping
* Cablevision
* Guest suites
ENQUIRIES DAILY
10 a.m. to 5 p.m.
Evening Viewing by Appointment
MR. G. R. DOUGLAS
Property Manager
NORTH WEST TRUST CO.
717 Fort St. 386-3534

Phone us for a car to take you to see any of the following apartments, without obligation: or if you prefer, our resident caretakers will show these suites:
$155.00—SAVANNAH HOUSE. 955 Cook St. Spacious suite, 2-bedrooms and a den, 2 bathrooms. Also 1-BR suite at $98.00.
$130.00—PARKSIDE TOWERS. 890 Heywood Ave. 2-BR suite near Beacon Hill Park; 1-BR at $120.
$125.00—CENTENNIAL APTS. 2129 Florence St. Oak Bay. 2-BR ground floor suite.
$120.00—LUXOR MANOR. 1050 Richardson St. at Cook. Spacious 2-BR suite.
$112.50—EL DORADO APTS. 1401 Fort St. Spacious 2-BR suite; Also 1-BR suite at $92.50.
$110.00—REGENCY APTS. 1975 Lee Ave. Spacious 2-BR suite, close to Jubilee Hospital.
$110.00—TREMAINE APTS. 1311 Stanley St. Spacious 1-BR suite.
$107.00—ROYAL COMMODORE. 715 Vancouver St. 1-BR suite.
$105.00—GARDENIA COURT. 950 Cook St. Bright 1-BR suite.
$100.00—PONDEROSA APTS. 1184 Esquimalt Rd. 1-BR suite.
$ 95.00—LORD NELSON APTS. 1615 Belmont Ave. 1-BR suite near Stadecona Park.
Call Rental Department anytime
BROWN BROS. AGENCIES LTD.
1125 Blanshard Street 385-8771

BECKLEY MANOR
548 DALLAS ROAD
SPACIOUS LIVING ROOMS
LUXURIOUS BATHROOMS
1-Bedroom Suites from $130
WITH WALL-TO-WALL RUGS
9TH FLOOR UP FROM $140
Fruitwood Kitchen Cabinets
Self defrosting fridges
30" Automatic Ranges
THREE ELEVATORS
"Indoor" year-round controlled swimming pool and saunas.
Cablevision
Free laundry facilities
Covered parking $5
Open parking Free
ROOF LOUNGE
TENANTS' ACTIVITIES ROOM
ADULTS ONLY—NO PETS
Walter Thorne—384-4832
Westcott Rentals
Manager and sole agent.

THE PARK PACIFIC
685 Niagara Street
Walking distance to Beacon Hill Park and Dallas waterfront. Very attractive block — open daily for your inspection:
Controlled entrance
Elevator
Individual heat control
Cablevision
Resident caretaker — Suite 102.
1-BR from $118.00
2-BR from $145.00
Call Rental Department anytime, BROWN BROS AGENCIES LTD. 1125 Blanshard Street 385-8771

PRINCESS CHARLOTTE
467 LAMPSON ST.
New swimming pool, large suites, beautiful grounds
One bedroom, $95 up. Adults only. See Manager, ste. 104, phone 383-2308

VANMERE MANOR
1013 Vancouver St.
De luxe modern 1-bedroom suite, expensive fixtures, cablevision, electric fireplace, 5 mins. walk city centre. $115 a month.
383-0834 382-4796

DE LUXE DOWNTOWN (MEARES near Cook). Spacious 1-bedroom suite includes sliding glass doors, balcony, etc. $92. View evenings. 384-1208.

ESQUIMALT
3-room self-contained basement suite, $55. 384-7328.

MODERN 1-BEDROOM SUITE, $79 a month. 388-2735. Available now.

3 ROOMS, 1116 McGLURE ST. off Cook. 385-6109.

1-BEDROOM SUITE. FRIDGE AND stove. Call 382-2216.

UNFURNISHED 5-ROOM SUITE, $50 monthly. Phone 382-4714.

129 APARTMENTS TO RENT UNFURNISHED

CHRISTIE POINT APARTMENTS
WATERFRONT
PORTAGE INLET
3 Bedroom TOWNHOUSES
FAMILY AND ADULT ONLY—$155
FEATURES:
Cablevision
Washer and dryer
Kindergarten
Baby Clinic
Boat Dock
Hobby Room
No Through Traffic
OFFICE — 385-0644
NO PETS

WELLINGTON MANOR
1670 FORT STREET
LARGE DE LUXE
1-BEDROOM APARTMENT
$105
MODERN FEATURES INCLUDE:
* Elevator
* Cablevision TV
* Drapes in all windows
* Controlled entrance
* Balcony patios and many more.
Manager in attendance
Phone 388-5085 or 385-3435
762 FORT STREET
P. R. BROWN & SONS LTD.
Rental Agents:

MARCH 1ST
WILL SOON BE HERE
Will you be living graciously IN THE ROYAL ARMS?
Here's your chance to move into a BRAND NEW APARTMENT, the Royal Arms, situated at the corner of Yates and Fernwood . . . high on the hill with pleasant outlook. Everything you could want for convenience and comfort, with Cablevision, Free Laundry Facilities, new B.C. Tel Enter-com system of entry control. Ready March 1st.
Bachelor Suites from $72.50
1-Bedroom Suites from $97.50
2-Bedrom Suites from $140.00
76 De Luxe Suites in all.
For Rental Information:
Mr. R. Delard . . . 388-1628
Mr. George Young . 382-5737
Mrs. Graves . . . 384-0329
Mr. E. Vanzanten . 384-0924
Or call DMD at . . 382-9282

KING ARTHUR APTS.
1660 Fort Street
The ultimate in apartment living — conveniently located close to shopping and transportation.
Features:
Controlled entrance
Cablevision
Individual heat control
Balconies
Resident caretaker — Suite 210
Available now —
1-BR from $112.50
2-BR from $140.00
Call Rental Department anytime.
BROWN BROS. AGENCIES LTD.
1125 Blanshard Street 385-8771

PANDORA VILLA
1130 Pandora Avenue
Walking distance to the heart of the city's business area. This fully soundproofed apartment still has a few very attarctive one-bedroom suites from $98.00 and a two-bedroom suite at $150.00.
SPACIOUS SUITES—
Hardwood or carpeted floors
Drapes
Balconies
Cablevision
Controlled entrance
Resident caretaker—Suite 108.
or
Call Rental Department anytime
BROWN BROS. AGENCIES LTD.
1125 Blanshard Street 385-8771

CARLYLE APARTMENTS
230 Oswego Street
BRAND NEW
Move in soon to a never-been-lived-in apartment. All the latest conveniences:
Quiet location
Elevator
Spacious rooms
Cablevision
Individual heat control
Controlled entrance
1 BR, from $110.00
2 BR, from $138.00
Resident caretaker — Suite 209
or
Call Rental Department anytime
BROWN BROS. AGENCIES LTD.
1125 Blanshard Street 385-8771

BEAUTIFUL
LA MAISON BLANCHE
Apartment-living at its most convenient. 1-bedroom suite, $125 per month. Burdett at Quadra, close to town, theatres, churches. Resident manager, Mr. Woolley, 386-9218, or DMD at 382-9282.

BEACON ARMS
LOOKS AT THE PARK!
$90 per month bachelor suite available in this attractive new apartment bldg. Rupert St. at Heywood. Watch soccer games from the roof-top lounge. Call resident manager, Mrs. Graves, 384-0329, or DMD at 382-9282.

One and two bedrooms,
NOR-GARDEN COURT
Sidney, B.C.
Phone 656-3612 or 656-2864

NEWLY-DECORATED, GROUND floor, 2-bedroom suite. New floors, W to W carpets in bedroom, Stove, fridge, O-O-M heat, fireplace. Ocean view. Quiet district. Adults only. $85. 46 Paddon Ave. off Dallas Rd. For appointment to view call 388-5761.

BERWICK MANOR
40 Boyd St.
One-bedroom suite, $102.50
Two-bedroom suite, $117.50
Manager, Suite No. 201. 383-7628

1-BEDROOM SUITE ON WILLOWS Beach, older people preferred, $133, to include hydro, cablevision and carport. Apply 2359 Beach Drive or phone 382-9090.

612 Gorge W. 3-bedroom apartment, beautiful water view. Heat supplied. Immediate possession. D. Dowsley, 385-7276.
Town & Country Realty Ltd.

FIRWOOD APTS., 915 COOK ST. 1-bedroom corner suite. Modern building, sun lounge. Free automatic laundry and car parking. Near bus stop. 383-5243.

KING CHARLES—920 COOK
1-bedrm., $105; 2-bedrm. stes., $140. Includes cablevision, drapes, auto laundry, balcony, elevator. Controlled entrance. Enquire ste. 101.

THE BELGROVE — 1-BEDRM. over-sized. 1305 Belcher at Oak Bay Ave. Inc. heat, elevator, bus. Call Mrs. Eta Wyle. 382-7405.

6 ROOM SUITE, $115 MONTH, stove, cablevision, waterview. For more information phone 388-5283.

AVAILABLE MARCH 1. DE LUXE 1 bedroom suite in new apartment. 386-6453.

LYNMOUR MANOR
Bachelor suite $68. Near Jubilee Hospital. Phone 383-5928.

MODERN 1 BEDROOM SUITE, $95. All conveniences. 1100 block Hillside. 386-7379 or 388-5471.

$70. ONE BEDROOM, LARGE LIVingroom, fireplace. 1037 Moss St. Phone 385-7589.

LARGE 2-BEDROOM SUITE, SUIT older couple. Close to town and bus. $90. 477-2833.

SPACIOUS 2-BEDROOM SUITE, 28 Burnside Rd. West. 385-1542. Call 382-1054 Sun. only.

BEACH DRIVE, 2-BEDRM SUITE sea view. $130. 386-9207.

NEAR PARK. QUIET, WARM, self-contained, 384-3351, 384-0698.

129 APARTMENTS TO RENT UNFURNISHED

MAKE
RESERVATION
NOW!
In This Attractive Apartment Block
FAIRVIEW
MANOR
515 TRUTCH STREET
Completion Date Approx. April 1
34 DE LUXE SUITES
1 BEDROOM $105
2 BEDROOM $135
Choice of wall-to-wall carpet or gleaming oak floors.
All modern conveniences, including:
* Controlled Entrance
* Elevator
* Mail Delivery Each Suite
* Cable TV
And Many More Features
Reserve Yours Now!
Rental Agents:
P. R. BROWN & SONS LTD.
762 Fort Street 385-3435

NEWTON
GARDEN VILLAGE
1738 NEWTON ST.
Near
Royal Jubilee Hospital
FEATURING:
Cablevision, heated year-round swimming pool, three children's playgrounds, individual heat control, private patios, laundry facilities, drapes to all windows.
FAMILY AND ADULT BLOCKS
For information please phone
Mr. Hay, 385-8478
NO PETS
Westcott Rentals.

THE
SIMCOES
292 Suites of Homelike Comfort
* Bachelors from $105
* 1-Bedrom $115 to $155
* 2-Bedroom $155 to $198
INCLUDES
* Swimming Pool
* Sauna Baths
* 9000 sq. ft. garden courtyard
LORD and LADY SIMCOE
450 - 440 Simcoe St.
385-3111

ROYAL SOVEREIGN APTS.
1678 FORT ST.
We would like to rent to you the best apartment in town.
It is well located on Fort Street and provides every convenience including a SAUNA, ELEVATOR, CABLEVISION and VERY REASONABLE RATES. Call the caretaker at 386-9453 or
BOORMAN INVESTMENT CO. LTD. 386-7521

ROYAL SOVEREIGN APTS.—Jubilee - Fort St. New 1 and 2-BR suites. Elevator, cablevision, sauna bath. $115 to $145 month.
DINGLEY DELL APTS.—Esquimalt. New 1-bedroom apartment. Avail now. Balcony on waterfront. Drapes, cablevision. $110 month.
PARK TERRACE APTS.—Esquimalt Modern suites. Avail, now. 1-BR. $95 month.
ASHFORD COURT—Jubilee. New 2-BR suite. Avail. March 1st. Elevator, $130 month, and bachelor suite avail. March 1. $85 month.
COOK and NORTH PARK — Small unheated bachelor suite available now, $35 a month.
BOORMAN INVESTMENT CO. LTD. 386-7521

CHILDREN WELCOME
SPACIOUS 2-BEDROOM SUITES AND 3-BEDROOM TOWN HOUSES
All suites equipped with washer, dryer, colored plumbing and appliances. Heat and hot water included. Pool. Ample parking. Fully equipped playground. Balconies or patios. Cablevision.
BURNSIDE GARDENS
Burnside at Tillicum — 384-0084

THE ROYAL LANCER
1527 CEDAR HILL CROSS RD.
1-Bedroom Suite, $102.50
Including range, fridge, free laundry facilities, drapes, elevator. Intercom to locked front door.
See resident manager or call 477-1778

PARK AVE. APARTMENTS
1653 OAK BAY AVE.
Large 2-bedroom suite
Cordial atmosphere—scenic view—on bus line—elevator—controlled entrance—all de luxe features. 388-5929 or 479-3688.

WATERFRONT UPPER SUITE, Selkirk. Two large bedrooms, large closets, newly renovated. Parking and utilities provided. $120 per month. Couple preferred. Have your own boat and dock. Fish or go down town without a car. Phone 658-5156.

THE ROYAL NEWPORT
1418 Newport Ave.
$85—Spacious bachelor suite, available March 1.
Apply Manager, Suite 102, or Phone 385-7707.
OAK BAY REALITY LTD.

BASEMENT SUITE, ONE BEDroom, no stairs, electric stove and fridge, automatic laundry and cablevision. Adults only. Apply Suite 3, Fairhill Apts., 2705 Cook St. $77.50.

CHARMING, SPACIOUS 1-BEDroom suite. Foul Bay Rd. $115 including carport and cablevision. Ph. 386-7443 after 3 p.m.

GORGE VALE APARTMENTS
1180 Colville Rd., 383-8139
De luxe 2-bedroom suite, W. to W. carpeting, drapes, electric entrances.

AVAILABLE MARCH 1
1021 COOK—1 BDR., RANGE, fridge, $70; Bell Blk.,—Oak Bay, 1 bdrm., rge., $75.
ROYAL TRUST CO. 388-4311

NEWLY DECORATED 4 ROOMS and bath, self-contained $75. Adults only. See suite 1, 2908 Cedar Hill Rd.

LOWER DUPLEX, 3 LARGE rooms, heat, light, water included. $75. 384-2712.

$75. ARGYLE COURT, 424 LINDEN. 3 rooms, stove, fridge; elderly people. 477-6948.

130 APARTMENTS WANTED

ROCKLAND—ST. CHARLES AREA. Working girl, 25, requires upper bachelor or small 1-bedroom suite, self contained, semi furnished, $60-$65 a month. 477-1177.

131 DUPLEXES TO RENT

$80—1012 EMPRESS AVE. 1-BR UPper, duplex. Range and fridge. Heat and hot water included.
Call Rental Department anytime
BROWN BROS. AGENCIES LTD.
1125 Blanshard Street 385-8771

UPPER DUPLEX, 5 ROOMS, 3 bedrooms, kitchen with electric range. Heat and water supplied. Adults preferred. Vic West area. Available March 1. 385-1955.

LIVING ROOM, KITCHEN - DINette, 1 bedroom and bath in side-by-side duplex close in, bus stop, 1 child welcome. 834 Esquimalt Rd. $72 a month. 383-6726.

B.C. LAND RENTALS
James Bay — Modern 4-plex. One bedroom suite — March 1 — $70 per month.
922 Government Street 388-5535

UPPER 3-BEDROOM DUPLEX, water view on Gorge. Heat, water, fridge and stove supplied. 384-3072 or 477-6402. $135 a month.

2-BEDRM SUITE DOWNSTAIRS, upstairs 1 bedroom, living room, kitchen, bathroom. Phone 385-8884 after 4 p.m.

SIDE-BY-SIDE DUPLEX. 2 BEDrooms. Electric range, washer, oil heat. $70. 946 Caledonia Ave.

TWO-BEDROOM DUPLEX. $125 per month. Heat and water supplied. Selkirk and Tillicum. 385-7416.

LANGFORD-COLWOOD. TWO BEDrooms, full basement, side-by-side duplex. $90 per month. Call 478-2936.

131 DUPLEXES TO RENT

$70—2-BEDROOM HEATED UPPER duplex, fridge, stove, two children. 383-2325.

FAIRFIELD, 2-BEDROOM, STOVE, fridge, heated. $90. Adults. Phone 383-3328.

DUPLEX NEAR JUBILEE, FOUR rooms. Quiet couple. 384-1004.

SxS DUPLEX, 1-BEDROOM, OIL heat. $80. 2944 Blackwood. 383-8625.

ATTRACTIVE MODERN 3-bedroom duplex. 383-1068.

132 HOUSES TO RENT FURNISHED

OAK BAY—Fully furnished 2-bedroom home. Close to shopping centre and bus. Avail. February 25 for 6 or 7 months at very reasonable rental to reliable tenants. Adults.

CEDAR HILL—Small furnished 2-BR home suitable for responsible couple. Handy to transportation and shopping. Auto oil heat. Avail now.

BOORMAN INVESTMENT CO. LTD. 386-7521

HOUSE FOR RENT. 3 ROOMS, GARAGE. $58.50; WILL SELL COMPLETE FURNISHINGS, INCLUDING ALL KITCHEN UTENSILS, ETC., FOR $1,500. LEAVING MARCH. 385-3236.

Well furnished two-bedroom oil heated view home for six months from April 1st. Cad. Bay area; adults; $130 per month. Phone 477-4437.

CORDOVA BAY, COZY COTTAGE, ideal for older couple. 1 block to shopping plaza, beach and churches. $68. 658-5225.

FURNISHED HOUSE ON QUIET street, from March 1st to June 30th. 479-2083.

NEARLY NEW 2-BEDRM HOME for 4 months from April 1st. Adults. 568 Ridley Drive, 478-3162.

CRAIGFLOWER MOTEL. 1- OR 2-bedroom cottages from $80 up mo. 384-6330.

LOVELY LITTLE HOUSE. TWIN-bedroom. Carey - Wilkinson area. Adults. Can be leased. 652-2547.

$35 FURNISHED CABIN
Admirals Rd. 382-4824.

133 HOUSES TO RENT UNFURNISHED

Modern 4 bedroom home. Washer, dryer, fridge, stove. Drapes and other furnishings plus a fully equipped rumpus room with built-in stereo. Maplewood Road area—Available end of March. $180 per month.

3 bedroom home, fridge ad stove. Full basement, oil hot air furnace. Available February 25th. $140 per month.
Rental Agents 385-2481
Swinerton, Stewart Clark, Ltd.

1476 EDGEWARE
Cozy 2 or 3-bedroom home. Basement. Oil-O-Matic heat. $115 per month. 1-year lease preferred. Do not disturb occupants. To view, call 382-2098.

BAY ST.—Modern 2-BR house. Avail. March 1, for 5 months, $115 mo.
ESQUIMALT—Small, clean 2-BR home. Avail. now. $80 month.
BOORMAN INVESTMENT CO. LTD. 386-7521

2-BEDROOM WATERFRONT home, Gulf Islands, oil kitchen range. Fireplace, $60 per month. Also small furnished cabin. Phone 539-2347 or write L. Brackett, Port Washington, B.C.

3-BEDROOM HOUSE. $150; 2 children accepted; McKenzie and Quadra area; partially furnished; 6 months minimum, 12 months maximum. 386-3594, 9 to 5.

OAKLANDS — Comfortable 2-BR home. Avail. March 1st. Auto oil heat. $115.00 mo.
BOORMAN INVESTMENT CO. LTD. 386-7521

MARY ST. — 3 BDRM., RGE. fridge. Avail. Mar. 1 — $85. 967 North Park — 5xS duplex, $45. Lower Duplex — $50. Royal Trust Co. 388-4311.

B.C. LAND RENTALS
4021 Shelbourne Street — Basement Suite — One bedroom, heat included. $75. Immediately.
4-ROOM BUNGALOW. OIL HEAT. Adults. References. Gorge area. Reply Victoria Press. Box 347.

LANGFORD, 3-ROOM BUNGALOW and garage, children welcome, $70 a month. 642-2063.

2-BEDROOMS, UTILITY, LARGE lot, near school, $95. Victoria Press, Box 380.

3 BEDROOMS, AUTOMATIC OIL heat, gas range, hot water. Burnside area. 388-6030.

2-STOREY HOUSE, 640 SPEED Ave. Opposite Mayfair Shopping Centre, $70 a month. 477-6402.

JUBILEE AREA. 2-BEDROOM house with garage, electric heating. $100 a month. 382-2560.

OAK BAY. 3-BEDROOM HOME, $150 a month. 1 year lease. 385-3217.

134 HOUSES WANTED TO RENT

COUNTRY COTTAGE, EL PLUMB, and vegetable garden by retired businessman; with quiet and within 15 miles Victoria. Insulation rather than isolation. Reasonable. Phone Downman, 382-2717.

2-BEDROOM UNFURNISHED house or duplex in good district, preferably with garage or carport. Adults only. Around $120. 384-4144 days; 388-4345, Room 123, Eves.

CLEAN DUTCH FAMILY WOULD like to rent an older type home, 3-4 bedrooms, have references. With garden if possible. Up to $85 a month. 386-0445.

2-BEDROOM HOME BY MARCH 1st. 2 daughters, 9 years and 20 years. No pets. References if required. 479-2642.

IF YOU CANNOT SELL YOUR home we have reliable clients waiting to rent. Phone Mr. Keen, Boorman Investment Co. Ltd., 386-7521.

THREE BEDROOMS, RELATIVELY new, Esquimalt preferred. Will lease. 293-6329.

3 LADY SCHOOL TEACHERS REquire 2-bedroom furnished house. Moderate rent. 383-2080 after 5 p.m.

WANTED BY MARCH 30th — 2-bedroom house, basement, vicinity of S. J. Willis School. 388-5238.

135 APARTMENTS AND SUITES FOR SALE

LARGE 2-BEDROOM VIEW SUITES. Adults. 612 Fernhill. 386-6462.

137 HALLS, STORES AND OFFICES TO RENT

CAMPBELL BUILDING, 1029 DOUGlas Street. Choice office space available. Reasonable rent. Heat, light, water, elevator and janitor services included. Apply on premises or
ARTHUR E. HAYNES (1966) LTD.
739 Fort St. 386-5271

B.C. LAND RENTALS
918 Government Street — 3 adjoining outside rooms, 700 square feet. Immediately. $85. Apply 922 Government Street. 388-5535.

SMALL OFFICE IN DRS.' BUILDing, 2 and 3 rooms, 234 sq. ft. to lease. Good location on Yates, close to Cook St. For details phone 383-6713.

HALLS FOR RENT — WEDDINGS, banquets, dances, rummage sales, meetings. EV 3-3405, 384-5556.

10x20 OFFICE, 819 FORT ST.— All inclusive with answering service and receptionist. $50. 388-5471.

FIRST FLOOR OFFICE SPACE on Fort near Cook. Parking available Moutreal Trust Co., 386-9111.

1,500 SQ. FT. 10-FT. CEILING, drive-in access, suitable for workshop or storage. 384-3303 days.

STORE AT 1309 BLANSHARD ST. 385-5658.

MODERN STORE, 560 SQ. FT., Quadra at Hillside. 382-6745.

GET THE
CASH BUYERS!
JUST PHONE
386

145 BUSINESS OPPORTUNITIES

GOLDEN OPPORTUNITY
2 LOTS — 60x120 — CORNER
OWNER WILL LEASE BACK
TRADES or CASH

No wise land speculator should miss the opportunity to analyze this situation on a main road in the industrial area: it promises an exciting near future.
The building, suitable for many uses, such as wood manufacturing, retail sales, wholesale outlet, is on the corner lot. The adjacent lot is leased for $35 a month as parking area. The owners will sell the business, building and properties, plus thousands of dollars of machinery all for $32,500, or $47,500 excluding machinery. Yet they are pleased to sell the property and lease it back at a rent that is appealing to the owner. Existing mortgage may be assumed. Terms to qualified client. Financial statement available. WILLS OF WHITTOMES, 388-4271. J. H. Whittome & Co. Ltd., 706 Fort Street.

RENOWNED RESORT
FAMOUS FISHING GROUNDS

This renowned resort offers a dining room, cocktail lounge, cabins, 15-room lodge. In continuous operation for 55 years. Illness forces sale. $135,000 with terms. Call 383-4294.
BILL HUGHES
STAN EAKIN
Bastion Square Properties

SMALL HOTEL

Try $15,000 down on this well-kept 15 room hotel with beer parlour, lunch counter and dining room
BILL HUGHES
JACK FLETCHER
at 385-4294 anytime. Bastion Square Properties.

RESTAURANT
SUBURBAN LOCATION
LIVING QUARTERS

Fully equipped, established business; with seating CAPACITY for 60 PATRONS, commercial AUTOMATIC DISHWASHER, stainless steel equipment and large oven range, potato peeler and chipper, deep fries. (Present owner catering to home-made pies, steaks). Work 5 days. PRICE REDUCED TO $6,000. Call
LEONARD YEO
384-0531 (24 HR. SERVICE)
HAGAR & SWAYNE, LTD.

1 ACRE
4 GREENHOUSES
MODERN HOME

ATTENTION GROWERS . . . I have just listed this modern greenhouse business featuring 6300 sq. ft. of glass, hot water heated and in tip top condition with ample space for expansion . . . modern 3-bedroom home built in 1958 with seaview living rm and dining rm . . . Full basement with auto oil heat and 3-pc. bathrm down.
Full price $31,500 (terms)
DICK JAMES, 385-2481
Swinerton, Stewart Clark, Ltd.

APARTMENT ZONED
YATES STREET

117-Foot frontage, just 5 blocks from city centre. A GOOD HOLDING. At present shows better than 14% with long-term satisfied tenants.
All in top condition, must see inside to appreciate. More frontage available if required. A reasonable price of $39,900 with terms, cash offers considered.
Mrs. Betts, 384-0318, 384-2498
C. N. Montague Co. Ltd.
Exclusive Listing

MODERN RESTAURANT AND COFFEE SHOP

Seats 80. Very good city location. Just off Douglas Street. Perfect for 2 and 1 waitress. Asking price
$10,500

BICYCLE SHOP

Strategically located, just off Douglas Street. Well established. Elderly owner MUST sell. Clear title. Asking price
$3,900
D. Okker, 384-8335, 478-4501
A. BERNARD & CO. LTD.
655 Fort Street 384-9335

GROCERY AND GAS PUMPS

It's amazing but true, owner netted approx. $15,000 in 1966, gross sales of $140,000, easy to handle store, good clean stock, equipment, plus excellent 3-bedroom living quarters, priced to sell at $53,000 including stock, equipment and building $22,000 handles, trades considered. Phone BOB GREY at 754-3471 eves. or 733-4361 office.
LENHART AGENCIES LTD.
499 WALLACE STREET
NANAIMO, B.C.

TRUCK TRANSFER
ESTABLISHED BUSINESS

Licensed for local and out-of-town hauling. Owner will assist purchaser in establishing with his many contacts, $8,000 will handle. For further information contact H. ATKEY, eves. 385-6502; or WM. RAVENHILL, eve. 383-8303.

C. G. HEISTERMAN & CO., LTD.
1121 Blanshard St. 383-4161

"DOWNTOWN DINER"

Easy operation, good location, appreciative patrons. Open for breakfast trade and closed at 7:30 p.m.—half day Saturday. Interim financial statements for 10 months will show a profit of $6,803. Ideal for mom with only casual help of a daughter. More than you expect for $7,200. Call S. FLETT, 385-2471, Johnston & Co.

GROCERY STORE

Located on main highway—doing a steady business with tourist potential. Presently doing $40,000 per year. The store is 2,000 sq. ft. and a 6-room house on approximately ½ acre of land—yours for $20,000, plus stock of $5,000. Terms can be arranged. Call
384-8126 STAN TURNER 477-1635
PEMBERTON HOLMES
1002 Government Street

1. NEAR QUALICUM—6 ACRES. General store, living quarters, 2 gas pumps, old established going concern, possible trailer camp, excellent possibilities for expansion. Home with income. $50,000 with terms.
2. VARIETY STORE
Small variety and used small appliances, tools, etc. Shopping area Esquimalt. Asking $3,500. There are possibilities here.
Phone DICK PIPES, 388-4271. J. H. Whittome & Co. Ltd., 706 Fort St.

RESTAURANT

100 seats—reception room upstairs. Well equipped and clean. Located on a very busy street.
BILL MOORE
382-4119 388-4271
J. H. Whittome & Co. Ltd., 706 Fort Street.

OPPORTUNITY AVAILABLE FOR working partners in restaurant, bakery, motorcycle distribution, light manufacturing and distributing. Financial requirements range from $5,000 to $150,000. Some assistance available.
Businesses in need of assistance are invited to contact:
MANAGEMENT ASSISTANCE SERVICES,
Suite 215-805 Fort Street,
Victoria, B.C. Tel. 385-3426

WELDING BUSINESS

A going concern in an excellent area. Fully equipped for both mobile and static jobs. Can handle 3 full time welders and good potential for expansion.
L. EBBELING
J. ALLAN
384-0531 (ANYTIME)
HAGAR & SWAYNE, LTD.

145 BUSINESS OPPORTUNITIES

COURTENAY
14-UNIT MOTEL

Due to central location, this older type motel produces a steady year-round income. Gross for 1966 was over $16,000. Comfortable 3-bedroom home for the owner. Room for more units. Excellent buy at $35,000 with $20,000 cash.

ELECTRICAL BUSINESS
$17,000 PROFIT

Located in a busy Vancouver Island city. Specializing in repairs and rewinding of industrial and commercial motors. Business is completely equipped and well established. Price of $29,000 includes $8,000 stock, equipment and building with suite. Down payment only $10,000, balance $200 per month. This is real opportunity for an experienced man or partnership. Further details from Fred Westnedge, c/o Nanaimo Realty Co. Ltd., 17 Church Street, Nanaimo, B.C. or phone 754-2311 or eves. 754-7670.

4 STORES, 5 STES. UP

Corner location (in city). Separate meters. Stoves, fridges. All rented. Will show over 10% on investment. $36,500. Terms. J. M. Taylor, 388-5555; Eves. 384-9902.

PHOTO STUDIO

Fully equipped, bookings included. Owner must sell. Sacrifice, $3,000. Call DON RYAN or JACK RODGER 385-6741. Northwestern Securities Limited.

CLEAN SWEEP!

If you want to net $700 to $1,000 per month on a one-man operation this proven cleaning service is for you! Asking $6,500. BEV. McARTHUR, 385-6741 anytime. Northwestern Securities Ltd.

SIDE - BY - SIDE
4 - PLEX

2-bedrm each. Pembroke plumbed, electric heating, situated in choice location. Never a vacancy. Will consider trade for larger apartment or home about $17,500 equity. Call TED CHARTRES 598-2955 or 385-5508. Mayfair Realty Ltd., 1153 Douglas St.

1308 GOVERNMENT ST.

Centrally located Grill—Seats 34—shows good profit and has excellent potential. Walk in and take over as is, for $4,400.00—Business Equipment and stock—Call MR. SOUTHWARD, 384-8126.
PEMBERTON, HOLMES LTD.

HUSBAND AND WIFE
COFFEE SHOP

Short hours and long profit. Middle of town location. Only 14 stools and always full. Clean and neat as a pin. $2,750 full price. D.P. open to offers. EXCLUSIVE with Jim Ranson. Island Homes Ltd., 386-7545.

FISH AND CHIPS PLUS COFFEE SHOP
Handy, located in town, clean, renovated and seats 24 people. Good hours, free parking. Room for increased business. Asking $6,500. Terms available. Offers invited. Please call LEO VAN DYK, 385-2471, Johnston & Co.

Feel like being your own boss? But lack enough capital to start? LOOK INTO THIS
ONLY $500 DN WILL HANDLE
The sale of a going Fish and Chips business.
Call M. Mares 478-6463 or 385-8794
Clarke & Wallace Realty

CORDOVA BAY
FLOWERS — SMALL FRUIT
Over ½ acre, 2 greenhouses. Established market. Includes charming 5-roomed house, many extras. Asking only $19,500. Call anytime. MRS. MARQUIS. 386-3281. COLONY HOMESALES.

$29,000 BUSINESS AND BUILDING. The store of better quality used furniture. Building solid brick with tremendous possibilities. Could be bought separately. This is private sale. 382-6728 between 8 and 9, mornings only.

$14,000 EQUITY IN LUXURY 4-plex offered as down payment on larger quality block up to $100,000 value or will sell for $14,000 down. Owner, 384-4680 evenings and weekends.

GROCERY BUSINESS WITH LIVING quarters and rentals above. Sales $4,000 per month. Building, business and fixtures, $20,500. Terms. Cy Shearing 382-5430 or 385-7411. J. A. Henderson Realty Ltd.

NATIONAL DISTRIBUTOR AUTOmotive and industrial product requires representative, for Victoria area. Small secured investment necessary. Reply Victoria Press, Box 377.

LADIES
Ten thousand plus time equals lucrative business opportunity in Oak Bay. Principals please. Victoria Press, Box 406.

PASTRY SHOP DOWNTOWN. Still increasing sales. Good lease. Annual turnover $38,000. Must sell. $9,000 plus stock. Victoria Press, Box 293.

ESTABLISHED BEAUTY SALON—$3,500. City centre, low rent, janitor service. Suit experienced operator. Call ANNE STARK, Homefinders Ltd., 388-4401.

ESQUIMALT PLAZA — ONE vacancy ideal for florist with outdoor area for shrub sales. Royal Trust Company, 388-4311

CHAIR FOR RENT IN FORT Street beauty salon — mature person preferred. Eves. 656-3842.

FOR SALE
Exclusive franchise for Island. Principals only. Victoria Press, Box 321.

CORNER GROCERY. LIVING quarters. Private sale. Victoria Press, Box 404.

COFFEE SHOP WITH LIVING quarters, good location. Write Victoria Press, Box 347.

SIDNEY CHOCOLATE SHOP. Attached apart. on 50' lot in centre of Sidney, $12,000 or lease. 477-8094.

146 BUSINESS OPPORTUNITIES WANTED

WANTED
MOTELS—RESORTS

As resort and motel specialists we are presently offering a number of these to Island, Mainland, Alberta and Saskatchewan buyers. As a result of recent sales we genuinely require motel, resort and marina property at once. For experienced assistance and early results call immediately
L. E. KIRK
386-2955
"ALWAYS CONSULT A SPECIALIST"
Mayfair Realty Ltd.
Woodwards Mayfair Shopping Centre
3133 Douglas Street
Victoria, B.C.

RETIRED COUPLE WANT HOUSE with several housekeeping rooms plus 2-3 room suite for themselves. Cash. 384-9827 anytime. S. Hargrave, Realtor.

147 EXCHANGE REAL ESTATE

OFFERS DOWN
OR TRADE
4 SUITES
14 YEARS OLD
MUST SELL

Two 2-bedroom suites, two bachelor suites, separate meters, entrances, ranges, fridges. Tenants supply own heat. Good location and condition. Low rent to yourself if you live in with a moderate down payment or trade. C. Mallett, 382-2137.

CORNER LOT
108 x 219
GORGE ROAD
FUTURE DEVELOPMENT
AWAY FROM MILL

This is an older unit income building on lot. Owners will accept a trade. Price $36,500. C. Mallett, 382-2137, Western Homes Ltd.

VICTORIA CONSTRUCTION LTD. takes trades on Custom Built houses. Phone Mr. Jones, 384-5112 or 383-2226 for full particulars.

BEAUTIFUL HOME IN SASKATOON for one in Victoria area. Write to 1817 Quadra St.

147 EXCHANGE REAL ESTATE

WILL EXCHANGE 960 ACRES IN Peace River for best deal in B.C. property offered. 160 acres deeded, 800 acres lease to approved purchaser. Approx. 60 acres of new land cultivated; lots more could be cleared and broken at $30 per acre. Abundant water, ideal for ranch, legumes, grasses. No bldgs., power and school bus available. 1½ miles frontage on gravel highway, 5½ miles from town. Apply box 136, Courtenay.

TRADE UP

If you have a modern 2-BR basement home WITH GOOD SEAVIEW in the $20,000 bracket, Saanich Peninsula, and wish to move in, you could trade up to a 1430 sq. ft., 3-BR modern (6 yr.) home in North Oak Bay. Call WILF DAVIS to discuss possibilities. 388-4271 or res. 658-8276. J. H. Whittome & Co. Ltd., 706 Fort Street.

2-BEDRM BUNGALOW — O.H.W. heat. D.P. Offers wanted. 386-6462.

149 LISTINGS WANTED

WHETHER YOU WANT TO BUY OR SELL

Call W. JONES, with over 20 years experience selling real estate in Victoria, now connected with LEACH & SPARKS LTD. Listings of all types of property required, prompt inspection.
383-4117 2nd-8303

150 HOUSES FOR SALE

HARRY FOSTER LTD.
Opposite "The Bay"
1732 Douglas 382-2101

1683 DERBY ROAD
1683 DERBY ROAD
1683 DERBY ROAD
1683 DERBY ROAD
1683 DERBY ROAD
MOUNT TOLMIE . . . 5 LARGE ROOMS . . . NO STEPS . . . MODERN BUNGALOW . . . LOVELY AREA . . . CLOSE TO EVERYTHING. $13,700 . . . GOOD BUY . . . MR. STOTHERS . . . 658-5285 . . . 382-2101

2537 FORBES
$$$ VALUE $$$
3-BEDROOM BUNGALOW
BASEMENT — OOM

We are all conscious of a $ well spent. Here is your opportunity to obtain a fine family home at a very reasonable price. Close to schools, bus and stores. Good lot. Home has 3 good sized bedrooms; family kitchen, wired for range, living room and bathroom on the one floor. Full basement. Top condition throughout.
Full Price $10,950
To see over, call Herb Hodgson, 382-2101, res. 382-3835

980 McBRIAR
QUADRA-LAKEHILL
2-BEDROOM STUCCO

Nestled amidst the oaks and shrubs on a high lot in this very popular area. Handsome, older 2-bedroom stucco with a warm and charming lived in feeling. 17x13 living room with FP; family dining room; cabinet kitchen has dining area. Part basement — Oil heat. Reasonable down payment.
Full Price $11,600
Drive by — To see over call Herb Hodgson, 382-2101, res. 382-3835.

ESQUIMALT
THREE BEDROOM HOME
PLUS LEGAL SUITE

Situated within a few blocks of the boat ramp, this is really a find. A spacious (1280 sq. ft.) of living space with through hall plan includes open fireplace, dining area (L shape), large master bedroom and spacious bright kitchen. The full high basement contains utility, automatic oil heating, ample workroom and play space. IN ADDITION, there is an extra nice three room suite with separate entrance; separate elec. meter; separate hot water tank. The revenue from the suite will pay the expenses on the whole property. A perfect hedge on the high cost of living!! Oh yes, there's a dandy large double carport too. The full price is only $25,000 but it does take a substantial down payment. IT'S EXCLUSIVE and IT'S GOOD. Call Mr. Yells, 382-2101, res. 388-5039 NOW.
NOTE: Perhaps I can arrange an equity transfer from your own home? I will be glad to appraise without obligation.

SEA AND MOUNTAINS
MAGNIFICENT VIEWS
OAK BAY
OVER ½ ACRE
HUNDREDS OF SHRUBS
PERFECT SECLUSION
A HOME OF CHARM
8 PLUS ROOMS
2 FULL BATHROOMS
DOUBLE GARAGE
LARGE VIEW SUNDECK
OIL-O-MATIC HEAT
PRICE $39,500
EXCELLENT TERMS AVAILABLE
RES. 479-2158, OFFICE 382-2101
MR. L. WRIGHT

C. N. MONTAGUE CO. LTD.
1026 Blanshard at Fort 384-9315

UNOBSTRUCTED VIEW
ELK LAKE .57 AC. VLA
Cosy 4 rms plus, 10-yr. old home. Lge. LR and rumpus rm. with FPs. Barn, oil-o-matic, sep. garage. Must be sold by Mar. 15th. Offers invited.
Asking $18,900
Ruth E. Hutcheson
384-9315 — 478-3536

SEAVIEW
1622 SQ. FT. OF PERFECTION

Beautiful open beam contemporary, splendid solid mahogany panelling in LR., marble FP, lge. DR, 1st quality W-W, de luxe dream kitchen, 3 lovely BRs, 2 bathrms., ground level seaview, R-in rumpus rm., FP in bsmnt, oil-o-matic, dble. carport. Assume near $20,000 1st mtge at 7%.
Full price $39,900
Ruth E. Hutcheson
384-9315 — 478-3536

ESQUIMALT $15,900

Perfect well-built stucco bungalow with automatic oil heat, full basement with drive-in garage. Two bedrooms, large LR, separate DR and combination kitchen-family room. Nice yard with fruit trees. $3,800 cash to 7 per cent A-S at $100 monthly. Call MR. JONES of Leach and Sparks Ltd.
383-4117 388-8303

LANGFORD AREA

3 bedrooms, no basement, $10,800. Also a new 3-bedroom, no-basement house, $13,500; $2,000 down.
478-4136 — 478-4446

150 HOUSES FOR SALE

RITHET AGENCIES LIMITED
714 Fort Street, 382-4251

FAIRFIELD
4-BR FAMILY HOME

Just 6 years old this immaculate home has 1,200 sq. ft. on main level and 800 sq. ft. finished on the lower level. Large living room and dining room in line, fireplace, oak floors thruout. Bright family size kitchen, 3 bedrooms and 4-pce. vanity bath on main floor. Large rec. room with French doors to patio and garden, 4th bedroom and 3-pce. (shower) bathroom, laundry room, etc., on lower level. Large lot in lawn, shrubs and fruit trees. Beautiful view of mountains and water from most rooms.
Asking $22,900
MARK ZABEL, 382-4251 anytime

JUBILEE AREA
NO-STEP STUCCO

Made-to-order for the retired couple (or bus line) or hospital workers. (walking distance). Comprises 18x12 LR with fireplace, 2 bedrooms plus clean, bright oil kitchen. Nice flat corner lot all in lawn with separate garage. Loads of space for extra cars, boats or trailers. Look at the figure, $10,800.
FRED CAMPBELL, 382-4251

SALT SPRING ISLAND
$14,000

Perfect retiring or summer home, 5 min. walk from Ganges Village, with almost an acre of fruit and nut trees and a profusion of flowers. Large living room with heatilator fireplace, cabinet kitchen, 2 bedrooms, 3-pce. bathroom. Cyclos oil stove, garage and workshop. Outstanding view of harbor. To view call:
ANNE STACEY, 384-6384

FAIRFIELD
$18,950

Spacious 2-bedroom home in desirable area. Wall-to-wall carpets in hall, living room and dining room. Living room 13x20, has very fine brick fireplace. Roomy L-shaped dining room, cabinet kitchen. 2 large bedrooms with oak floors, 4-pc. bath. Full cement basement has large recreation room and laundry area. OOM heat, carport. Nicely landscaped. To view call:
ANNE STACEY, 384-6384

SOUTH FAIRFIELD
$20,500

You have to see this most immaculate 3-year-old bungalow. L-shaped living-dining room, 3 bedrooms, bright, electric kitchen and 4-pc. bathroom on the main floor. Full, high basement with drive-in garage, laundry area with washer and dryer connections and lots of room for further development. Beautiful garden with pond and water fall. Close to shopping, bus and schools.
EDITH GUTEMAR
382-4251 385-8842

OAK BAY BEAUTY

Charming, immaculate, 2-bedroom home located near sea, shops, transportation, schools and Oak Bay golf course. Perfect retirement or starter. Comfortable living room with friendly fireplace. Stylish kitchen looks out on sundeck and lovely easily maintained garden. Full basement with small sewing room which could easily be developed into third bedroom. Oil heat. Asking $15,400. Excellent financing.
ROBERT YOUNG
383-4124

QUIET CUL-DE-SAC
UNIVERSITY AREA
3 YEARS — $24,300

This modern, colonial, executive home was built for the manager of a leading building supply firm who included MANY SPECIAL EXPENSIVE FEATURES. A gracious living appeals to you, don't miss seeing its beauty — you won't be disappointed. 1300 sq. ft. of QUALITY VALUE AND CHARM. Spacious 26 ft. living-dining rm with beautiful fireplace. Attractive bright cabinet kitchen includes built-in range and oven. Wall-to-wall carpeting in all 3 bedrooms. Master bedroom has 2-pc bathroom en suite. Large lower level roughed in for more rooms. Full length balcony. Cedar shake roof. Double carport. 6¼% financing. Excellent terms.
ROBERT YOUNG
383-4124

McAdams Investments Ltd.

RITHET AGENCIES LIMITED
714 FORT STREET 382-4251

OPEN HOUSE !
OPEN HOUSE !
2730 PRIOR
Saturday, 2 - 4:30 p.m.
$14,900
First Time on Market

The original owner of this fine home is leaving the city. Perfect location for anyone desiring to be close to buses and shops. Only 12 years old, this home has 2 bedrooms, through hall plan, large living room, large bright kitchen, fully lined basement. Excellent garden with fruit trees and green house. Excellent terms available. Terrific value here at only $14,900.
Phone MARK ZABEL, 382-4251, ANYTIME

TERRIFIC WATER VIEWS
RETIREMENT PARADISE
SHOWROOM CONDITION
$21,000

Only 8 yrs. old and built to last a century. Unobstructed panoramic views from living room, dining room and kitchen (built-in oven and range). Utility on main floor. Elderly owners have clear title. Have your meals in the large glassed-in sunporch. Come and see this new exclusive listing. (Mt. Baker is beautiful this time of year.) Fast possession available.
ISLAND HOMES LTD.
Jim Ranson, 386-7545

SECLUSION AND CHARM
UNIQUE PROPERTY

This gracious 4-bedrom family home with its Old Country atmosphere has a touch of the Orient and is just minutes from the Golf Course and Seafront. The well-appointed large living room has access to the beautifully landscaped garden (easy to maintain). guest dining room, family den with fireplace, master bedroom with bath en-suite, oil hot water heat, developed basement with plenty of storage. For further particulars and appointments to view please call Miss Courtnall, 385-2481 or 385-7543.

Swinerton, Stewart Clark Ltd.

DIRECT FROM BUILDER
CLOSE TO UNIVERSITY
2050 SWANSON PLACE

This new 3-bedroom split-level home with distinctive exterior appearance is situated at the extreme end of a beautiful cul-de-sac in a first-class area, with plenty of trees. The interior is equally appealing with carpeted family room, corner fireplace, 2½ baths, and many other features.
Exceptional value at $35,900
Call me anytime
Charles Morris
479-2611
of
Reeson and Pinch Homes Ltd.
Office, 477-6666

CEDAR HILL GOLF COURSE
Spacious, 1-year-old family home. Quiet street. 3 large bedrooms up plus 1 finished in full high basement. $18,500. 383-8681.

PRIVATE SALE
Unusual brick and cedar, water view, 3 bedrms, 2 baths, 2 rec. Suitable for single dwelling or in-law suite. Reduced $27,500. 385-0395.

150 HOUSES FOR SALE

HAGAR & SWAYNE LTD.
614 Yates Street 384-0531
Member of the Real Estate Board

OPEN HOUSE
ESQUIMALT BEAUTY
832 LAMPSON
(CR. COLVILLE)
SATURDAY
1:30 TO 5 P.M.

RETIREMENT OR SMALL FAMILY IDEAL SMART LITTLE TUDOR VIEW LOCATION

SEEING IS BELIEVING. If you need TWO bedrooms, if you want a LARGE living room (opens to PATIO), if you like a COZY modern kitchen with a good eating area, IF you like ECONOMICAL Hot water heat, IF you like a clean, dry basement with WORKSHOP and laundry and and a DRIVE-IN GARAGE, IF you don't want to be TAXED TO DEATH. IF you like a WELL LANSCAPED lot with a GREENHOUSE and an equipment shed, IF you like to be HI and DRI and have a VIEW of the golf course and the City, IF you like all these things,

DON'T MISS SEEING THIS ONE!!!

The asking price is $14,250. The mortgage is $7,500 and the payments are $75 per month (6% interest), MAKE US AN OFFER!!! IF you don't you'll be sorry!

JOHN BISHOP
RUDY ROST
384-0531 (24 HR. SERV.)

OPEN HOUSE
COLWOOD
376 FARVIEW ROAD
SATURDAY,
1 TO 5 P.M.

Take a few minutes and drive out and inspect this beautiful 3-bedroom home with large living room, open fireplace, dining room with glass sliding doors to spacious sundeck. De luxe family-style kitchen, with sen-wood cabinets, white marbelized arborite counters. The bedrooms are spacious. Insulated full high basement with extra bath. Cedar siding exterior with heavy shake roof. This is a wonderful family home, quality construction throughout. Located in a lovely treed district, on a quiet street, close to all schools. You will receive utmost value for your housing dollar at the price of $19,950 with terms.

(Mrs.) GERRY HUTTON
384-0531 (ANYTIME)

ARDMORE SEA VIEW
APPROX. 1 ACRE
SNUG 'N COZY

Here is a little dream home just waiting for someone who appreciates seclusion and convenience. On a property that is EASY TO MAINTAIN. This very fine, 6 year young little charmer would suit someone with artistic tastes, retired couple or tired businessman who just wants to HIDE AWAY after work. The LARGE living room has a lovely corner fireplace and BIG windows with a view of the water, and expensive wall - to - wall carpeting (also in the SMART dining room). The SUPER KITCHEN has beautiful cabinets and the BEST RANGE and OVEN built-in. There is a good utility room with glass hot water tank and washer and dryer connections. Big carport with workshop and storage area and a VERY ADEQUATE and ECONOMICAL hot water furnace. Close to TWO Golf and Country Clubs and just an EASY 25 min. drive to the city or five min. drive into Sidney. As I live JUST AROUND THE CORNER, Call me ANYTIME TO VIEW this REALLY LOVELY little home. WELL worth the asking price of $25,000. SEE THIS AND MAKE AN OFFER.

JOHN BISHOP
384-0531 (24 HR. SERVICE)

VICTORIA WEST
CUL-DE-SAC

This lovely 1-YEAR-OLD 3-bedroom home has fireplace in living room, large dining room, bright, modern KNOTTY PINE kitchen with eating area, hardwood floors throughout and ELECTRIC HEATING. The full HIGH cement basement contains drive-in garage, FIREPLACE-in roughed-in rec room; and roughed-in bathroom. Close to school, shops and transportation, at $17,900.00.
RUDY ROST
384-0531 (ANYTIME)

TELEGRAPH COVE
UNLIMITED SEA VIEWS

A long, low white bungalow located on approx. .7 ACRE of treed property. House contains 1,480 sq. ft. of living area. Large living room with heatilator fireplace, and L-dining room with nice sea views from bathrooms. 2, 3, or 4 BEDRMS. Some minor repairs required. Suitable for retired couple or young family. Asking $22,500.
BUZZ MAINPRIZE
384-0531 (ANYTIME)

150 HOUSES FOR SALE

HAGAR & SWAYNE LTD.
614 Yates Street 384-0531
Member of the Real Estate Board

NOW DON'T SAY
TOO FAR—IT ISN'T!!!
TOO BIG—IT ISN'T!!!
TOO OLD—IT ISN'T!!!

From downtown Victoria you can drive it in 20 minutes (about as far as anyone takes to drive to work). It will suit a family from four persons to eight persons (or more), if there are four, the kids will have their own T.V. room and study, if there are eight, they WON'T BE CROWDED. While this was an old farm at one time, there are about 20 bricks and some foundation of it left, ALL THE REST IS NEW. It FACES THE OCEAN, has about an ACRE of LANDSCAPED garden, FANTABULOUS VIEWS. It has a HUGE LIVING ROOM with GLEAMING OAK floors, a REAL GUEST SIZE dining rm with a BIG PATIO on which to enjoy your "Pousse-Cafe," a smart den with fireplace and a master bedroom with dressing room and private bath "en-suite". Lovely entrance hallway with expensive carpeting. Three bedrooms up with own bathroom and SUNDECK. There is a BOAT RAMP, a LOVELY little beach and storage for four cars and a boat, (trailer too,) Now this CAN'T be judged from the outside so you must come in, AND YOU'LL THANK ME for showing it. Priced at $45,000 but MAKE AN OFFER. I'll be glad to make an appointment to show you at anytime. CALL ME NOW—if not in, Telephone Service available 24 hours a day.

JOHN BISHOP
384-0531 (ANYTIME)

UPLANDS SEA FRONT
SUPER LUXURY
DEN, STUDY, 5 BEDRMS.
HEATED POOL

No doubt the most luxurious home built. Only 6 months old and featuring throughout (even on lower floor), the finest selection of expensive wall - to - wall carpeting, tastefully matched to the decorating scheme. The huge living room has a smart fireplace and opens to a large guest size dining room. The spacious kitchen has beautiful cabinets and a built-in range and 2 ovens, dishwasher, as well as a good breakfast area which opens to big long sundeck, which also opens to the ultra-smart den with built-in walnut bookshelves. The dignified, wide entrance hall has a color-chip marble area and soft, lovely carpeting throughout. The master bedroom, a real space to dream, has walk-in closets, and a terrific 4-pce bathroom en-suite in all four large bedrooms on the main floor. Downstairs, well above the rear patio, are a large rec. room with genuine leather padded bar and a huge Ranch-rock fireplace, a large walnut panelled study, with large closet, two bathrooms, a billiard room, carpeted hallway and storage area and a magnificent hot water heating system that heats the home. The 30x16 pool with sheltered colorful screens. The grounds are all floodlit (can be controlled from bedroom, there is a fountain, a sprinkler lawn and hundreds of extras. Priced at $99,500 and could not be copied for this price.

JOHN BISHOP
384-0531 (24 HR. SERV.)

OLDER FAIRFIELD
SPACIOUS HOME
NEW STUCCO

This home, to bring it up-to-date, would need a kitchen overhaul and interior decorating. It would make a good up and down Duplex or might be apartment zoned. Downstairs are a big living room with fireplace, a very large dining room with a big kitchen and an old fashioned pantry, which would make a fine bathroom. Upstairs are three big bedrooms, a bathroom and separate toilet. The full basement has new package oil heat. The price is $17,900 which is good value. Well maintained lot.

RUDY ROST
384-0531 (24 HR. SERVICE)

772 GLADIOLA
$10,500

Monthly payments only $75. Two bedrooms, plus one up and room for one more. New Auto. oil furnace and hot water tank. Lovely lot. For appointment to view phone
MADGE HOLE
382-5369 384-0531

JAMES BAY

This older home is in excellent condition. 5 bedrooms and bath upstairs. Music, living, dining rooms with hardwood floors. Den and large kitchen down. Full basement. Hot water heat. Full price $11,900.
MADGE HOLE
382-5369 384-0531

150 HOUSES FOR SALE

HAGAR & SWAYNE LTD.
614 Yates Street 384-0531
Member of the Real Estate Board

FAMILY HOME
TEN ACRES

This lovely 5-BEDROOM, 16-YEAR-OLD home in NORTH SAANICH has a LARGE LIVING AND DINING ROOM, with full BASEMENT and is in FIRST CLASS CONDITION. Over 125 HOLLY TREES, and 20 FRUIT TREES and 3 ACRES GRAIN, this is a good REVENUE PRODUCER at the moment. Vast possibilities for SUBDIVISION. Asking $45,000. Full details phone
DON ROBBINS
MADGE HOLE
384-0531 (ANYTIME)

UPLANDS
EXECUTIVE

1. Guest size living and dining room.
2. Large entry thru hall and den.
3. 3 bedrooms — 3 bathrooms.
4. Built-in kitchen and dinette.
5. Ball room size rec. room.
6. Utility and workshop. Two-car garage.
7. 2,000 sq. ft. main floor.
8. Park-like setting, .82 acres.

Only $46,950 — terms
DON ROBBINS
384-0531 (ANYTIME)

LAKE HILL
3 BEDROOMS

A well-planned home featuring large living room, family size kitchen, sundeck, full basement, and secluded back garden.
J. ALLAN
384-0531 (ANYTIME)

OAK BAY SOUTH

An immaculate home with separate living room and dining room. Well planned kitchen with built-in oven and stove and Part basement, hot water heat, nice lot with fruit trees, and shrubs. For details call
J. ALLAN
384-0531 (ANYTIME)

MAPLEWOOD
3 BEDROOMS

A delightful home in new condition throughout. Large living room, sundeck off kitchen, finished rumpus room, over 1,100 sq. ft. of floor space. Full basement, fully fenced lot, and quiet street. This home is well priced at $16,950 with a 6% mortgage.
J. ALLAN
L. EBBELING
384-0531 (ANYTIME)

UPLANDS SEA FRONT
SUPER LUXURY
DEN, STUDY, 5 BEDRMS.
HEATED POOL

No doubt the most luxurious home built. Only 6 months old and featuring throughout (even on lower floor), the finest selection of expensive wall - to - wall carpeting, tastefully matched to the decorating scheme. The huge living room has a smart fireplace and opens to a large guest size dining room. The spacious kitchen has beautiful cabinets and a built-in range and 2 ovens, dishwasher, as well as a good breakfast area which opens to big long sundeck, which also opens to the ultra-smart den with built-in walnut bookshelves. The dignified, wide entrance hall has a color-chip marble area and soft, lovely carpeting throughout. The master bedroom, a real space to dream, has walk-in closets, and a terrific 4-pce bathroom en-suite in all four large bedrooms on the main floor. Downstairs, well above the rear patio, are a large rec. room with genuine leather padded bar and a huge Ranch-rock fireplace, a large walnut panelled study, with large closet, two bathrooms, a billiard room, carpeted hallway and storage area and a magnificent hot water heating system that heats the home. The 30x16 pool with sheltered colorful screens. The grounds are all floodlit (can be controlled from bedroom, there is a fountain, a sprinkler lawn and hundreds of extras. Priced at $99,500 and could not be copied for this price.

JOHN BISHOP
384-0531 (24 HR. SERV.)

OLDER FAIRFIELD
SPACIOUS HOME
NEW STUCCO

This home, to bring it up-to-date, would need a kitchen overhaul and interior decorating. It would make a good up and down Duplex or might be apartment zoned. Downstairs are a big living room with fireplace, a very large dining room with a big kitchen and an old fashioned pantry, which would make a fine bathroom. Upstairs are three big bedrooms, a bathroom and separate toilet. The full basement has new package oil heat. The price is $17,900 which is good value. Well maintained lot.

RUDY ROST
384-0531 (24 HR. SERVICE)

772 GLADIOLA
$10,500

Monthly payments only $75. Two bedrooms, plus one up and room for one more. New Auto. oil furnace and hot water tank. Lovely lot. For appointment to view phone
MADGE HOLE
382-5369 384-0531

JAMES BAY

This older home is in excellent condition. 5 bedrooms and bath upstairs. Music, living, dining rooms with hardwood floors. Den and large kitchen down. Full basement. Hot water heat. Full price $11,900.
MADGE HOLE
382-5369 384-0531

150 HOUSES FOR SALE

HAGAR & SWAYNE LTD.
614 Yates Street 384-0531
Member of the Real Estate Board

MUST BE SOLD
N.H.A. FINANCING

Here is a beautiful 3-BEDROOM home just outside Sidney to suit your families needs. Just ONE YEAR OLD, it features a large sunken living room with attractive old brick fireplace, separate dining room, large bright kitchen with more than ample cupboard space, double stainless steel sinks, stove hood and fan. There are two bathrooms (one en-suite), and plumbing for third in the large, dry, full basement. Tastefully decorated, hardwood floors, shake roof, landscaped. You can be the proud owner for as little as $2,000 DOWN. A steal at $21,900.
BUZZ MAINPRIZE
384-0531 (ANYTIME)

FAIRFIELD

Good older up and down duplex. Upstairs has living room, dining room or bedroom and 2 bedrooms, cabinet kitchen. 3-pce bath. Down has living room, with fireplace, 2 bedrooms, one den, cabinet kitchen, 3-pce bath. Full cement basement. OOM heat and fridges and stoves included. $13,300.
MRS. McKeage
384-0531 (ANYTIME)

BASTION SQUARE PROPERTIES
Of Victoria Ltd.
24-Hour Service
1136 Gov't St. 388-4294

DRIVE BY
4153 BIRTLES AVE.
THEN COME TO THE
OPEN HOUSE
SATURDAY, 2-5 P.M.
QUICK POSSESSION

3-year-old, 2-bedroom, sparkling white stucco home. Full lined basement, drive-in garage. Nicely landscaped lot.
PRICE $14,950 can be handled with a low down payment and reasonable monthly payments.
STAN EAKIN in attendance
Courtesy to salesmen. 388-4294 or res. 479-9818.

INCOME
ROOMING HOUSE
A RARE FIND

If you are looking for an investment and living quarters, let us show you this rooming house which produces $270 per month with little or no work. Centrally located, fully furnished. Full price only $17,000 with terms.
BILL HUGHES — 388-4294

OWNER TRANSFERRED

4-BR. 6¾ PER CENT MORTGAGE
This 4½-year post and beam family home with large living room, full wall fireplace, family dining room and cabinet electric kitchen with eating area is in lovely condition. Waiting for your inspection. Extra high basement with rumpus room and room galore for expansion. Good terms. Full price $21,500 in area of new homes. Phone now to view. Kay Davies 388-4294 or res. 388-4387.

REDUCED BY $1,000
9741 FOURTH STREET
SIDNEY

At this price, it's a most attractive buy. So please drive by and admire this cosy and yet spacious home with 2 bedrooms on main floor and 2 upstairs. An expertly landscaped garden. Terms if you w

150 HOUSES FOR SALE

ISLAND HOMES LTD.
2504 Douglas St. 386-7545

OPEN HOUSE
619 ST. PATRICK ST.
OAK BAY—NEAR SEA
SAT., FEB. 18—1:30-4:30 P.M.
Situated in one of the best locations in Oak Bay, close to the ocean, bus and shopping, this modern, 2-bedrm stucco home offers cleanliness and comfort. Consisting of entrance with through hall plan, spacious living rm. with fireplace, dining area with French doors to secluded patio, modern electric kitchen, 4-pce. bathrm. and utility rm. with ample storage, plumbed for washer - dryer. Owner anxious to move to apt. Asking price $14,950. J. Moore, 386-7545, 477-2223.

SHELBOURNE PLAZA
QUIET, HIGH, APPEALING
This is a no-step, no basement, home with large 22 ft. living rm., and beautiful open fireplace. Kitchen is exceptionally well planned and plumbed for auto. washer. Heating plant is the best money can buy (oil fired hot water). Bedrms. are a generous size. There are 1334 sq. ft. in all. Well maintained, fenced lot, is 66x125 ft. Priced at $17,300 with about ½ cash. Ideal for retired folk. Close to all conveniences. Mr. James, 386-7545, res. 382-6787.

ESQUIMALT
NADEN
First time offered. This 2 bedrm. stucco home has new oil heat and copper pipe and is spotlessly clean. There is a large dining area off the remodelled kitchen. Utility is also on main floor. Full price $10,900. Can be financed under the new N.H.A., plan at 7¼%, with a low down payment. Call Mr. James, 386-7545, res. 382-6787.

WATERFRONT
3 bedrm. home, on over ¾ acre, in a good close-in area with seclusion and terrific view. New on the market. No drive-bys. Price $28,500. EXCLUSIVE with R. Hanson, 386-7545, res. 477-3720.

LUXURY HOME
ON 3 ACRES
This new home is very well planned with many extras. Main floor consists of 3 bedrms., master bedrm. with bath, lge. adjoining living rm. and dining rm., with good W/W carpet. Sundeck off dining rm. Modern kitchen with nook. Tiled vanity bath. Full basement is nicely finished with bar and 3 pce. bath. off rumpus rm., also extra bedrm. and office or den with roughed in fireplace; sliding glass doors to patio off rumpus rm.
Price only $28,900.
R. Hanson, 386-7545, res. 477-3720.

JUST LISTED
MODERN COLONIAL
QUIET CUL-DE-SAC
2 BATHROOMS
Only 6 mos. old fully landscaped. This 3-bedroom home was built by a master craftsman. Cathedral entrance to extra large living rm., with bay window, and an "extra special" feature fireplace. Sep. dining room, dream kitchen with built-in oven and elements and spacious breakfast nook. Glass doors to sundeck over double carport. Beautiful high ground level basement. Be the first to view this crisp new listing.
$27,500 FULL PRICE
Call Jim Ranson, 386-7545, 479-5810

SHELBOURNE PLAZA
SPOTLESS 2-BEDRM
FULL BASEMENT
$15,950
NEW EXCLUSIVE LISTING. Immaculate, spacious, 2-bedrm., full basement home located among other fine homes in the popular Shelbourne Plaza-Cedar Hill area. Thru hall plan to spacious living rm., fireplace. Bright modern kitchen plus dining area, 2 twin-size bedrms. and 4-pc bathrm., gleaming oak floors. Extra finished rm. in full high basement; Oil-O-Matic heat and garage. A REAL DANDY HOME. Full price $15,950. EXCLUSIVE with DON MUNRO, 386-7545 or 477-1705.

UNIVERSITY AREA
4 BEDROOMS
2 BATHROOMS
TRADES, MORTGAGES
CONSIDERED
New, modern, high location with view. Very spacious living room, fireplace with feature wall. Guest dining room. Family kitchen with large dining area and sliding glass doors to sundeck. 3 (all large) bedrooms and vanity bathroom, main floor. Daylight basement with full bathroom, professionally finished 4th bedroom or den, plus rumpus room nearly finished. Workshop area, drive-in garage plus blacktop parking. Close to university and all levels of schools. Trades, mortgages or good NHA terms considered. Full price $22,500. Mr. Drew, 386-7545, res. 383-4960.

$14,000
SOUTH FAIRFIELD
3 BEDROOMS
SEA VIEW
Needs some renovations but when completed you will be the owner of a comfortable attractive home in an excellent location. Try your down payment to the asking price of $14,000. Call Mr. Lund or Mr. Pullan at 386-7545.

TOWN & COUNTRY
R
E
A
L
T
Y
LIMITED
3617 Douglas St.
382-7276

OPEN HOUSE
SAT., 18th, 2 to 5 P.M.
2753 STRATHMORE RD.
See it now. Spotless 2-year-old stucco, bungalow, cathedral entrance, 3 bedrooms, oak floors, roughed-in rumpus room, sliding glass doors to sundeck and carport. L-shaped living room and dining room, cabinet kitchen. Treed area, fenced lot, 60'x120'. Taxes $30 net. Good terms. S.P. $13,950. Phone Mr. Ludlow, 382-7276.

• VETERANS! V.L.A. •
ALL TYPES LOTS AND HOMES AVAILABLE IN VARIOUS PRICE RANGES. CALL RON Y. CANNON (S.Q.D.R.N./LDR.-RET'D) RES. 479-6548 OR 382-7276 (24 HRS). YOUR VLA SPECIALIST SINCE 1964.

• • • • • • •
ANXIOUS VENDOR
$500 DOWN OR TRADES
Solid older home on small APARTMENT ZONED lot. Living and sep. Dining Room, modern fam. kitchen, 2 large bedrooms, new bathroom fixtures. Full basm't with 2 extra bedrooms, attic could be developed. Asking $13,500. Phone F. COLOMBIN, 382-7276.

COMMONWEALTH
TRUST COMPANY

Smile! You're on . . .
Lansdowne Slopes—Oak Bay
If you feel like falling in love again you should see this new exclusive 3-room Bungalow in this choice area near all conveniences. It has many features such as a 14x12 master bedroom, living room with "L" shaped dining room, Oak floors throughout, secluded yard, fruit trees, reasonable taxes. Yes and it is so bright and immaculate they had to put awnings on the windows.
Real buy at $18,900
E. Warren, 384-9758 or 388-5138

150 HOUSES FOR SALE

JOHNSTON & CO. LTD.
Realtors
Established 1908
1306 Broad Street 385-2471

OPEN HOUSE
NEAT BUNGALOW
$8,950 — YOUR TERMS
No step, 2 bedrooms, good living room, bright kitchen, a storage space. Close to beach and park. Warm and comfortable. Come and see it SAT., FEB. 18, between 2 and 4 p.m., 222 Ontario St. or phone QUEENIE HADDOW, 385-2471 anytime.

OPEN HOUSE
477 OWENS ROAD
SATURDAY, FEB. 18
1 P.M. - 5 P.M.
Turn off Metchosin Road at Painter. This 3-bedroom beauty is brand new. Hardwood floors, feature fireplace. Sundeck. Full basement. Lots of extra space. Treed setting. ONLY $18,900 — Excellent terms.
MRS. ELLEN SPEERS in attendance. For preview, phone 385-2471.

FAIRFIELD—Near Water
$15,500 (Terms)
Very clean, three bedrooms, full basement. Automatic oil heat. Owner says sell so let me show you this lovely home. Just phone CARMAN ANGUS, 385-2471, res. 477-4586.

DUPLEX
CLOSE TO TOWN
Desirable financing and good rent from three-room suite will make life easy for a small family needing five rooms. Automatic oil heat, low taxes, close to schools. Low down payment. $11,900. Call S. FLETT, 385-2471, anytime.

TOWN & COUNTRY
BRAND SPANKING NEW
• 2 bedrooms
• Full basement
• Large bright kitchen
• W/W in living room and hall
• Double plumbing
• Drive-in garage
• Granite facing
• $2,950 dn.
• $15,900 full price
Call COLIN MUNRO, 385-2471

HIGH QUADRA
WITH A VIEW
Well built older home on a well-landscaped lot 74x205 in high Quadra. This stucco bungalow has a view of the Sooke Hills from the front porch; thru hall, living room with fireplace, separate dining room, large kitchen with eating area, 2 good bedrooms, full high basement with OOM heating. The driveway leads to a separate garage in the rear where there is adequate room for a boat or trailer. The yard in in lawn, fruit and nut trees, has a small greenhouse and tool shed. Excellent value here at $12,900. See this new exclusive listing today with
BILL McCULLOCH
385-2471 or 479-4487.

3 BEDROOMS, $15,500
Fine family home only 16 years old. Full basement. OOM heat. rec. room. Large lot with fruit trees. Close to downtown. Early possession. Call MRS. WEBB res. 477-3095 or 385-2471, anytime.
385-2471.
GREEN, 385-2471, anytime.

CENTRAL SAANICH
VLA POTENTIAL
Panoramic Sea Views. This beautiful quality built 3-bedroom home is situated on a ½ acre of seclusion, the living room affords tremendous sea views, sep. dining room, lovely kitchen with built-ins, utility room off. 3 large bedrooms, 2 en-suite. Priced at $25,500 with excellent financing. Call COLIN MUNRO 385-2471.

MR. HANDYMAN
READ THIS!
Two houses (attached) on one lot near Parliament Bldgs. Older but solid. Both rented. 3 bedrooms each house. Try your low down payment and let the rents pay the rest. Full price $10,000 for the two or try your cash offers. To view, call TOM GREEN, 385-2471.

3 BEDROOMS
$11,500, Terms
As a starter or for retirement, 16-year-old 5-room stucco bungalow. Attractive living room with fireplace. The arborite kitchen has window nook. OOM heat. Adjacent to shops and bus line. Call J. MURDOCH, 385-2471, anytime.

HOUSING CRISIS !
Tech Designed Homes is providing the best answer to the worsening housing problems in Victoria.

Better Built Better Designed Homes for more people.

We can build the 3-bedroom home shown in this Saturday's Times or Sunday's Colonist with a down payment as low as $1,500 with NHA financing — we can build homes for people with $500 monthly income. We have NHA sewered lots priced from $2,150. We have a choice of many plans designed by a Canadian Housing Council Award Winner.

Let us know your requirements and we can tell you what we can do. No obligation.

BYRON PRICE
1314 Quadra St. 385-2458

ANOTHER
HOT ONE!
If you missed my offering 2 weeks ago, in your own interest call right away—"This" will sell immediately also. LOW DOWN PAYMENT. BRAND NEW. Oak Bay border—1 block off Oak Bay Ave. 4 bedrooms or 3 and family room. Large L-shaped family living-dining rooms, sliding glass doors to sundeck. Homemaker cabinet electric kitchen with eating area. Gleaming oak floors. Bedrooms, 12x12, 12x10, 10x10, 9x12. 4-piece vanity bath, colored fixtures. Utility wired for washer-dryer. Lovely lot, quiet area, close to everything. NHA 7¼% first mtge $17,500 plus about $5,000 cash. LESS THAN $2,000 WILL HANDLE. Full price $19,500. Exclusive.

"WHEN IN REALTY NEED CALL
ERNIE WEED"
383-4124
McADAMS INVESTMENTS LTD.

FAMILY HOME
ON A QUIET STREET
IN FAIRFIELD
Spacious 3-bedrm in good condition. Large rooms. Modernized interior throughout. Living rm., dining rm. dining-kitchen with service counter; also toilet on main floor. Upstairs are 3 bedrooms plus 4-pce bath. Full bsmt with O-O-M heat. Price $14,500 with only $2,000 down. Phone J. Ettema of Ettema Realty at 386-9401.

JUST COMPLETED, QUALITY home, magnificent sea view, 3 bedrooms. L-shaped living and dining fireplace, twin sealed windows, large kitchen and nook, 1½ bathrooms, carport, sundeck, full basement. $26,000. Appointment to view, Ph. 384-0501.

150 HOUSES FOR SALE

J. H.
WHITTOME
& CO. LIMITED
ESTD. 1898
Victoria-Duncan-Chemainus
706 FORT STREET

• • • •
OPEN HOUSE
485 TIPTON
(Metchosin to Wishart to Tipton)
Sat., 2 - 4:30 p.m.
A Personal Challenge
A Lovely Retreat
MIDST TOWERING FIRS-CLOSE IN
We feel you could search a long way to find another lovely home that is so immaculate, brilliant, and exhilarating. We are thrilled with this listing in fast growing Colwood suburbia. Try trading up if you haven't all cash. Briefly you get:
* Beautiful landscaping midst trees.
* 15'x24' LR with raised hearth fireplace.
* Sparkling HW floors throughout.
* Small sun veranda for evening sun.
* DR-10'x12'—Large kitchen with eating area.
* Large utility rooms, loads of cupboards.
* Plumbed for W/D.
* Stucco exterior—easy maintenance.
* Large lot with area for boat storage.
* Park-like setting in new homes.
* 3 lovely bedrooms
* Newly redecorated throughout
All agents welcome. Asking $15,950. BARBARA HUNT AND FRANK WILLS, 388-4271.

• • • •
OPEN HOUSE
Saturday, 2 - 5 p.m.
3998 Blenkinsop Road
$2500 Down — 1450 Sq. Ft.
* Four bedrooms
* 1½ bathrooms
* Large living room
* Extra large playroom or dining room
* Lot size 90x120
* O-O-M
* Carport
Asking $17,900 with a low down payment or will take $17,500 with cash to mortgage. Phone FRANK WILLS or JACK MAYBIE at 388-4271.
FRANK WILLS in attendance.

• • • •
CORDOVA BAY
OPEN HOUSE
4957 Cordova Bay Rd.
SAT., 2 - 5
Spring is just around the corner. See this beautiful year-round-living house with all modern conveniences. Only 12 years old and has its own private beach. TOM DUNCAN in attendance 388-4271 or 477-2462.

• • • •
OPEN HOUSE
4308 CEDAR HILL ROAD
SAT., 1:30 - 4:30
Freshly redecorated, this fine 3 bedroom full basement home offers 1,200 sq. ft. of comfortable living, with a—country atmosphere. Excellent value at $17,900 with a large 6% NHA mortgage.
YOUR HOST
ROY HINCHCLIFFE
388-4271

• • • •
FAIRFIELD
FAMILY HOME
Drive by 451 Chester but do NOT disturb the occupants, note the quiet, treed street, the close-in location, the stucco exterior of this older, renovated home. It has 3 BRs on main floor, an extra large one upstairs, a fifth down. At price of $15,400 this can be purchased with $3,400 down. Exclusive with WILF DAVIS, 388-4271 or res. 658-5276.

• • • •
CEDAR HILL
V.L.A.?
Here is a nice completely renovated home and two acres of beautiful view property. Close to schools, transportation and shopping. It is excellent holding property for future sub-dividing. Large living room, separate dining room, modern kitchen, two bedrooms, part basement with new O-O-M heating, electric hot water. Large separate garage. TOM DUNCAN, 388-4271 or res. 477-2462.

• • • •
HASTINGS
5 Acres V.L.A.?
Here is real family living for the man who wishes to keep horses and other animals. Part of an older type home completely modernized and with new additions. Four bedrooms, cab elec kitchen, lovely new living room and rumpus room, Pembroke 4-pc bath. Immaculate inside and cost of finishing exterior is included in end price. Only $15,900. TOM DUNCAN, 388-4271 or res. 477-2462.

• • • •
TWO LOVELY HOMES
TOWN & COUNTRY AREA
3 bedrooms, full basement, rumpus room, O-O-M, 2 bathrooms, gleaming white stucco, double carport. $16,000. Terms.
2 bedrooms, big high basement can be developed, OOM—large L-shaped living-dining area—carport—stucco exterior—$13,300. Terms.
658-5040 NORA LINDSAY 388-4271

• • • •
APARTMENT ZONED
NO. 1
1,600 sq ft. of good family 3-BR accommodation. Older home but in excellent condition and immaculate grounds (2 lots), Oak Bay-Richmond district. Price is $18,300. Phone 388-4271 and ask for DON FRASER to view.
NO. 2
Large 4-BR family home located close to Fort Street junction. All rooms are spacious, den with w-w carpeting, 13x21, dining rm. 13x15, plus 1½ bathrooms. Priced at only $14,750. Both of these properties are good holding properties and excellent accommodation in the meantime so phone DON FRASER at 388-4271 to view.

• • • •
Want The Best Home?
I HAVE THEM!!!
MARIGOLD ASKING $10,900
2-BR cottage on big lot with fruit trees and veg garden. A top retirement home.
OAK BAY ASKING $15,400
Immaculate 2 - 3-BR home with separate dining room, on quiet street. Ideal retirement or small family.
COLWOOD FIRM PRICE $18,900
New home nearing completion, close to golf course and school n cul-de-sac. Treed lot. 3 - BR and ample basement space.
HARO RD. ASKING $19,200
No-step home for a garden lover on nice landscaped corner lot with greenhouse. Three bedrooms, separate dining room and big utility.
OAK BAY FIRM PRICE $21,500
Quiet street convenient city. Mature and immaculate 12-yr-old home with four bedrooms and huge living-dining area.
HARO RD. ASKING $26,300
Contractor's own home with 3 BR and excellent living space plus rec room and den. Well landscaped lot close to school.
GORDON HEAD (LEYNS RD.) ASKING $26,900
Six - month - old contractor's home with 3 BR, two full bathrooms and third R-L Glimpse of sea from sundeck.
GORDON HEAD (FERNDALE) 7 New 1,420 sq ft home with 3-4 BR, triple plumbing, finished rec room. IMMEDIATE OCCUPANCY. First mtge $17,500 plus about $5,000 cash.
CAD. BAY ASKING $35,300
View property in colonial style with L/R and den plus 3 BR and full basement. Large orchard lot.
COMING SHORTLY
Tip-top VLA with Portage Inlet view and an acre of garden for about $30,000, and de luxe executive home in most desirable Oak Bay area for approx $45,000.
For more information and appointments to view phone BILL TYSON, 388-4271.
P.S.—If you are thinking of selling let me appraise your home. It costs nothing!

• • • •
8 SUITES
ESQUIMALT
This 5-yr-old block has a net return of over 12% with even further possibilities. Six 1-BR suites at $75, 1 at $80; 2-BR suite at $85 pm.
FULL PRICE
$50,000
Excellent financing may be arranged. For further information call JOE MANTON at 388-4271.

150 HOUSES FOR SALE

J. H.
WHITTOME
& CO. LIMITED
ESTD. 1898
Victoria-Duncan-Chemainus
706 FORT STREET

• • • •
CORDOVA BAY
$37,000
Here is a nice home for the executive who likes to entertain in the privacy of his own estate. Seclusion here on 1.10 acres with a beautiful unobstructed view of the straits. Large living room, dining room, bathrooms. This home is only six years old, is fully landscaped, loads of parking, double garage with covered breezeway. No work, just living. TOM DUNCAN, 388-4271 or res. 477-2462.

• • • •
5.7 ACRES
This fine piece of acreage—4 miles from Glen Lake with a stream running through the property. 200' frontage on Sooke Road. Well treed and a wonderful spot to build a home. 388-4271, call JACK MAYBIE.

• • • •
QUESTIONNAIRE
What kind of home do I want?
good —very good
—SPECTACULAR
old —not too old
—NEARLY NEW
small —medium
—SPACIOUS
plain —standard
—UTRA MODERN
view —nice view
—MAGNIFICENT SEA VIEW
fairly built —well built
—BEAUTIFUL
a purchase —good purchase
—EXCELLENT VALUE
should I see it —worth seeing
—A MUST TO SEE
because if I don't I might be SORRY. Can I afford to miss this OPPORTUNITY?
Haultain $11,750
Royal Oak $12,500
High Quadra $21,500
Gordon Head $26,900
Oak Bay $32,500
Cordova Bay $39,900
BILL MOORE
382-4119 388-4271

• • • •
1. LOW DOWN PAYMENT
2 bedrooms, full basement, 2 more bedrooms possible, stucco, near schools, bus, stores. Possible CMHC mortgage. Try your down payment at $9,500.
2. UPLANDS BORDER
3 bedrooms, large finished basement, near schools, bus, shops. Top residential area and family home. Fairly priced at $26,800. Phone DICK PIPES, 388-4271.

• • • •
OAKLANDS AREA
One Block to School
ONLY $9,500
Two bedrooms, living room, kitchen, 3-pce. bathroom and small den. Room in the attic to develop two more bedrooms. Electric heat. Full basement. Lot size 50x110. Separate storage. Call BEN McLEOD at 388-4271 anytime or res. 477-3098.
SHAWNIGAN LAKE RETREAT
A STONE'S THROW FROM THE BEACH
NOW is the time to secure a hideaway for the summer months — before EVERYBODY gets into the act. Let me show you this BRAND NEW summer cottage situated on a TREED, SECLUDED LOT. Creek running through the property adds to the RESTFUL, PEACEFUL ATMOSPHERE. All yours for $5,000. DON BACON, 388-4271.

• • • •
1. HIGH VIEW LOCATION
Rockland—6 Bedrooms
A real family home, 1,750 sq. ft. on the main floor, offers 16.6x20 living room with RH fireplace and unobstructed view of Port Angeles. Spacious dining room with large sundeck off. 12x24 kitchen and family room offers built-in range and oven, loads of cabinets, large eating area and fireplace, sliding glass doors to patio and heated swimming pool, utility room is plumbed for W and D plus 2-piece bath. Also 3 large bedrooms and 4-piece Van. bath, in the full, high basement 16x20 rec room with bar, 3 spacious bedrooms and space for full bathroom, extra-large workshop and double lot garage, O-O-M hot water heat. Price $32,500.

• • • •
2. ESQUIMALT
Are you looking for a family home that is just a little different in design, situated on a quiet cul-de-sac? Three spacious bedrooms in the main floor, extra-large vanity bath, extra-large living room with feature wall fireplace, dining room, extra-large cabinet electric kitchen. Full cement basement with extra bedroom down and space for rumpus room and workshop. Price $23,900. To view this immaculate home call BRUCE McILROY at 388-4271.

• • • •
CORDOVA BAY
½ ACRE
$14,700
This sparkling little 2-bedroom stucco bungalow situated on a pretty lot close to Cordova Bay school has a living room with fireplace and hardwood floors and nice family kitchen, 300 ft. back on the same property is a cozy little 3-room guest house. Do call me for further details on this new listing. BARBARA HUNT, 388-4271.

• • • •
WALKING DISTANCE
TO UVIC
$14,800
Crisp—sparkling—white — immaculate, this charming home shows all the love and care it has had from its skilled owner's.
* Cosy living room—15x13.
* 2 bedrooms.
* Large family kitchen.
* 3rd bedroom or den downstairs.
* New oil furnace.
* High dry basement.
* Beautifully landscaped.
* 77x125 ft. fenced lot.
Never been on the market before. Be the first to view—BARBARA HUNT, 388-4271.

GORDON HEAD
Be sure and see this new listing in Gordon Head. Absolutely spotless 3-yr.-old sparkling stucco bung., 24-ft. living rm. with gleaming HW floors and fireplace, dining rm. off with sliding glass doors to sun deck. Spacious de luxe cab. kit. with breakfast area and plumbed for W and D. De luxe vanity bathrm. and 2 spacious bedrms. on main floor. Open stairway leads to a professionally finished 24-ft. rumpus rm. with fireplace. Double carport, landscaped grounds. A truly terrific home, well priced at $22,750.

OAK BAY
Comfortable older-type home situated in Oak Bay on St. Patrick Street. This home consists of 5 rms and full basement. Very nice area with landscaped grounds. Act quickly on this one. Priced at $9,800. M. E. Braithwaite, Financial Survey Limited., Office 384-6905; Res. 382-7645.

MRS. JACKIE WALDRON
H. G. DALBY & CO. LTD.
479-7360 — 388-6241

WEEKEND SPECIAL
GLEN LAKE — $12,995
REASONABLE DOWN PAYMENT on this as-new 3-bedroom baby rancher. Panelled living room and dining room, elec. kitchen, utility, 4-pce. bath, part basement and O-O-M. The delightful lot is nearly ½ acre, well landscaped, slate patio and fully fenced at the back. Priced to sell quickly and your payments JUST $98 P.I.T.

FAIRFIELD — ST. CHARLES
MODERN — 3 BEDROOMS
Pride of ownership has kept this spacious home in first-class condition, from the gleaming oak floors to spotless decorating. Lge. living room, ample dining room, full basement with 4th bedroom and drive-in garage. Nice lot with patio. First time offered for sale, and the price only $18,950. EXCLUSIVE with J. MOORE, ISLAND HOMES LTD., 386-7545, 477-2223.

150 HOUSES FOR SALE

BOOBOOR MAN

INVESTMENT CO., LTD.
1111 GOVERNMENT ST.

OPEN HOUSE
SAT., FEB. 18
1 - 5 P.M.
875 DAFFODIL
Brand new, 2-bedroom, full basement home. Good sized living room with fireplace, dining area off kitchen with sliding glass doors leading to sundeck, plenty of room in the basement for additional bedroom, and for a good sized rec. room. Superior workmanship throughout.
Immediate Possession
$15,950
For prior appointment to view call Erik A. Bruhn, 386-7521 anytime.

OPEN HOUSE
SATURDAY, 1 TO 5 P.M.
3701 SAVANNAH
GARDENER'S DELIGHT
HEATED GREENHOUSE
We proudly offer this exceptional, immaculate 5-room bungalow with gleaming oak floors throughout, full basement with package oil heating and drive in garage. Garden in rockeries, lawns and spacious planting area. 1966 net taxes $144.56.
Price (Terms) $15,500
For prior viewing please call Shan Cornish 386-7521, res. 385-5878

IT'S CHARMING
IT'S BY THE GORGE
And it's an immaculate no-step bungalow in a spacious garden lot with fruit and shade trees. The living room is king size, with Roman tile fireplace, and gleaming oak floors. There are two bedrooms, a smart cabinet kitchen with dinette and utility, tiled Pembroke bath and attached carport. A comfy-cosy home for two or three.
$12,950, Terms
Phil Simpson, 386-7521

OAK BAY
FOUR BEDROOMS
PLUS
SELF-CONTAINED SUITE
* Top location near the Village.
* Large Living and Dining rms.
* Family size Kitchen.
* Modern tiled Bathroom.
* Full high Basement. Automatic heat.
* Lovely oak treed lot.
PLUS
A modern, self-contained, main floor suite for Mom or Dad or both. Separate entrance and sundeck. A first time offering and value at—
$18,900
Exclusive with
R. J. Mikitka, 386-7521

SHORNECLIFFE ROAD
Is a very special address and this bungalow too is very special. Spacious charming and extremely well built. Fine living room, separate dining. Full high basement, hot water heat, double garage, double lot and SELF-CONTAINED GUEST COTTAGE. This home was custom built for the present owner.
$20,000
Dar Garside, 386-7521

OAK BAY REALTY
For Oak Bay Homes

SEAFRONT
OWN YOUR OWN APT.
Live with magnificent sea views from the large living room, dining room, and the 2 bedrooms of this suite in a modern co-operative apartment block located on the Oak Bay Seafront. The asking price is $22,900 and the owner will consider a trade for a house in Oak Bay or Cadboro Bay. Living in a co-operative block means that you leave behind the problems of heating, taxes, repairs and gardening. For further information please call J. W. Ritchie, 385-7707 anytime.

DUPLEX — UP AND DOWN
EXCELLENT
INVESTMENT
$19,300
Situated in a prime rental area each unit is self-contained and consists of living room, two bedrooms, electric kitchen including stove and fridge, good eating area, utility room and 4-pce bath. This property is in close proximity to town, schools, shops and transportation. Double carport and nicely landscaped lot. This duplex is older but in excellent condition throughout. To view call Mrs. D. M. Shea, 385-7707 anytime.

OAK BAY VILLAGE
4½ ROOMS — NO STEPS
Less than a block to shops, theatre and church. On the bus route. Compact, easily maintained bungalow. LR with fireplace. Convenient kitchen with dinette, 2 good bedrooms and utility room. Set back from the road on an easily kept, deep lot. Ideal for the retired. Full price $15,000. For appointment to view, call Mrs. D. R. McLeod, 385-7707 anytime.

MEARS & WHYTE
OAK BAY REALTY LTD.
2188 OAK BAY AVENUE

NEW !
UPLANDS !
EXECUTIVE FAMILY
4-BEDROOM HOME
SEA VIEWS !
Call Mr. Holden of Leach & Sparks Ltd. to view the plans and property. Only $53,500. 383-4117 or 477-2584.

V.L.A.
LOOKING FOR PRIVACY!
Real charming treed property, over ½-acre, in North Saanich. Excellent 2-bedrm home with ½-basement. Extra cottage with heat and plumbing. Large combination workshop-garage. On bus line Victoria-Sidney. Nice location. $15,900. Phone J. Ettema of Ettema Realty at 384-5037 or 386-9401.

150 HOUSES FOR SALE

CLARKE & WALLACE
Realty Ltd.
620 Broughton St. 383-5794
Across from Eaton's Car Park

OPEN HOUSE
Sat., 1:30 - 4:30 p.m.
2540 FIFTH ST.
3 bedrms. Beautiful compact kitchen with eating area. Sundeck off. LR and DR combined, cozy fireplace. 4-pce. vanity bath. Full bsmt. OOM heat. Extra bdrm. down and 2-pce bath. Lot 80x135. Price $17,900. In attendance Louise Wiltermuth, 382-3578 or office, 385-8794.

OPEN HOUSE
Sat., 1:30-4:30 p.m.
1791 KEITH PLACE
* 1400 sq. ft. rancher
* 3 bedrooms
* 20x20 living room, raised hearth fireplace, new wall to wall
* Family dining room and large electric cab. kitchen
* 4-pce. bath
* Plumbed utility room plus ample storage
* Garage and Carport
* Beautiful landscaped lot with fruit trees and shrubs
Asking only $20,500
Mr. Dyer in attendance
385-8794, res. 385-4903

COUNTRY LIVING
3.21 ACRES
* 2½ years old. 3-bedroom, 1,160 sq. ft.
* Electric cab kitchen and dining area combination, 12x22.
* 4-pce vanity bath.
* Full high bsmt, drive-in garage, O-O-M heat.
* Asking only $28,000.
To view please call Mr. Dyer, 385-8794; res., 385-4903.

CITY—5 BEDROOMS
IMMACULATE
Walk to town from this absolutely spotless family home, consisting of lovely large living room with fireplace, separate family size dining room with fireplace and beamed ceiling, large electric kitchen. Two bedrooms on main floor and three more upstairs. Full basement. Large landscaped lot and separate garage.
ASKING $24,000
For more information call Lee Pigott 385-8822 or Ed Roberts 383-0696. Office 385-8794.

½ ACRE
Perfect retirement bungalow in Colwood area close to Lagoon beach. 2 bedrooms, Panelled living room, dining area. Cabinet electric kitchen. Pembroke bath. OOM heat in part basement. Only $11,900. Mrs. Johnston 385-8794, 479-1989.

ORIENTAL MOTIF
NHA 6¾%—NHA 6¾%
BRAND NEW
LAKE HILL LOCATION
First time offered on the market. Truly one of the better buys. 3 bedrooms, full bsmt. Carport. Exotic walnut feature wall, open stairwell, glass doors to sundeck, shake roof and many other extras. Quality home by Yakimovich Construction Ltd.
Asking $20,500
With low down payment
To view, contact Will Gee 385-8794, 477-3350.

JUBILEE AREA
Ideal retirement home. Two bedrooms. Living rm., with beamed ceiling. Modern kitchen. Full bsmt. New wiring, copper plumbing and new furnace. Imagine — all this for only $19,500. Mrs. Wallace and Mrs. Wiltermuth, Office 385-8794. Res. 479-1427, 382-3578.

GORDON HEAD
WALKING DISTANCE TO UNIVERSITY. VACANT POSSESSION. 3 bedrooms, separate dining room. Attached carport and sundeck. Full basement. For full particulars phone Mrs. Wallace, 385-8794, 479-1427.

D F H
D. F. HANLEY
AGENCIES LTD.
2200 DOUGLAS STREET
385-7761
24-HOUR SERVICE

METICULOUS
CRAFTSMANSHIP
MATCHLESS VALUE,
MEMORABLE INTERIOR
NEW $27,900
On a sea-glimpse lot near the end of a quiet pretty street in Gordon Head, is this ranch contemporary style bungalow. Excellent, prideful craftsmanship has been vested in its building through 1,469 sq. ft. Three very generous sized bedrooms are featured in the sensible plan and 3 luxury baths with vanities, one of which has vertical ceramic shower and is off the master bedroom. The kitchen is at the front of the house, a homemaker's dream, and has sheet floors of Armstrong vinyl throughout the family breakfast area to the back door's threshold and an abundance of sparkling counter top and cabinets. The dining and living room are aligned and together measure 28 feet or more, completely floored, as is the hall, in a very dear wall to wall carpet. Full daylight basement has place for more bedrooms or an unbroken 42' recreation room with fireplace. Here today! Gone tomorrow! EXCLUSIVELY
BYRON BISHOP, 479-6900
OR
TERRY MANN, 477-4837

FAIRFIELD
. . . NEAR THE SEA
An older home, situated in a district where the neighboring houses are all new or modernized — this home offers you a choice to express your own renovation ideas. Especially in the living room where a most attractive fireplace would divide a large, bright living area. Full basement. Six rooms. Oil furnace. Price $15,500.
MR. NORMAN,
479-1695 or 385-7761.

"HAMMER AND NAILS
AND PAINT"
was modern at the "turn of the century," this "handyman special" leaves little to be wanted as accommodation — lots of living room at the right price of $9,950. Make a capital gain as time goes by; in the meantime rent or live cheaply. Use your paint brush and ingenuity to upgrade your future. CALL ROSS HARVEY at 386-3166.

"FAMILY HOME"
Three and one-half bedrooms; this "fine old" family home has been converted to a duplex with a $130 income and can be reconverted, without expense, to a fine family home. It has apartment future, fully modernized. Why don't you have a gracious home with future capital gain, close to town, park, beach and shopping? Comfortable living for only $15,800. CALL ROSS HARVEY at 386-3166 and talk it over.

TO
PLACE
YOUR
CLASSIFIED
AD
PHONE DIRECT
386-2121

150 HOUSES FOR SALE

MAYFAIR
REALTY
LTD.
Woodward's Mayfair Mall
3153 Douglas St. 386-2935

BEACH DRIVE
5 BEDROOMS
Situated in the nicest part of Oak Bay on a good-sized lot. Presently rented but available for occupancy on March 1. Full basemt., new wiring, new plumbing, new roof. In fact no maintenance required. This is indeed a desirable family home across from the water. Asking $23,900. For appointment to view call FRANK CARR, 386-2935.

$19,900
LANSDOWNE - RICHMOND RD. AREA
9-year-old split-level custom-built, situated on a nice street. This lovely home has 1,200 sq. ft. and offers 3 or 4 bedrooms, 1½ bathrooms, bright roomy kitchen, guest dining room, polished oak floors throughout and double garage. Clear title. Can be easily financed. Call TED CHARTRES anytime at 386-2935 or 385-5508.

HIGH QUADRA
$18,750—6¾% NHA
Situated on Beckwith where the climate is warmer. This cathedral entrance home offers 3 bedrooms, 19x14 living room and dining room, elect. kitchen with bar and dining area, oak floors throughout. Full high basement. Stone and siding construction and very functional floor plan. Please call TED CHARTRES, 386-2935 or 385-5508.

STADACONA PARK
APARTMENT ZONED
FIVE ROOM, TWO-BEDROOM STUCCO bungalow close to town. 14 x 18 living room with fireplace, electric cabinet kitchen with dining area and two bedrooms on main floor. Full concrete basement with EXTRA BEDROOM and drive-in garage. Low taxes. Automatic oil heat. THIS HOME IS IN EXCELLENT CONDITION. Asking $14,900 with EASY TERMS. Call LOU BLOOMFIELD, 386-2935 or 477-4978.

APPROX. 1¼ ACRES
Older 3-bedroom home needs some attention, but livable. Full basement, small barn and workshop, suitable for a couple of horses. Located in Central Saanich $15,500. Your down payment. Call TED CHARTRES, 386-2935 or 385-5508.

BRENTWOOD
1.73 ACRES
Nearly 2 acres of arable land situated close to stores and bus. Cosy 2-bedroom home is surrounded by hedges and shrubs for privacy. Separate workshop and garage, approx. 20 assorted fruit trees. Asking only $13,700. FRANK BOUSFIELD, 386-2935 or Res. 479-1000.

MT. TLOMIE
Here is a spotless 2-bedroom home with large kitchen and utility, southern exposure, 14x17 living room with fireplace. Full basement, $2,000 down. Drive by 1676 McRae, don't disturb, to view call TED CHARTRES, 386-2935 or 385-5508.

COLWOOD - METCHOSIN
A beautiful and quiet area with homes tucked away among green trees and lawns. Owners of this 2-bedroom retreat are leaving for Vancouver and we have an exclusive listing at a low, low price of $13,900. Less than 5 years old, built by a leading Victoria contractor. Full OOM Heating, gleaming hardwood floors, charming living room with picture window fireplace, dining room too. Wired for washer and dryer. All fully fenced and landscaped. Word will get around about this outstanding value, so phone J. J. Williams now at 386-2935 or 477-4962.

RETIREMENT-STARTER
OR SMALL FAMILY
Very clean, well maintained five-room bungalow. Cosy living room with fireplace, electric kitchen, separate dining area, 2 good bedrooms, full basement has drive-in garage and heated room which could be 3rd bedroom. Easily kept lot, quiet street, just ¼ block to bus. Excellent terms. Only $12,950. FRANK ROUSFIELD, 386-2935 or residence 479-1000.

APPROX. ¾ ACRE
OFF W. SAANICH RD.
Plus TWO BEDROOMS no-basement home in good condition. Automatic oil heat, wired for range. Asking $12,950 full price with a wide range of EASY TERMS. Call LOU BLOOMFIELD, 386-2935 or 477-4978.

SMALL BUNGALOW
SHELBOURNE-McRAE
Stucco exterior with durold roof. Heatilator fireplace, oak floors and cabinet electric kitchen with nook. Two bedrooms and 3-pcs. bath. Owner must move to accommodate large family and will trade for large family home or sell, with good terms, at $10,600. Call ERNIE LINDBERG, 386-2935 or 383-8733.

GEORGE RANDALL LTD.
384-8109

OAK BAY SOUTH
Must Be Sold
This beautiful 2-year-young stucco 3-bedroom bungalow. Large living room with brick fireplace, dining room, cab. elec., tiled Pembroke bathroom.

150 HOUSES FOR SALE

KER & STEPHENSON LIMITED
SERVING VICTORIA FOR OVER 60 YEARS

OPEN—OPEN—OPEN
TWO NEW HOMES ON SAN RAFAEL CRESCENT IN GORDON HEAD
$22,900
1:30 TO 4:30 P.M.
SATURDAY, FEB. 18, 1967

Turn South off San Juan, East on Longview to San Rafael.
Modern three and four bedroom homes with many outstanding features. If you are quick, you might be in time to select your decorating scheme.
In attendance
DEREK RAYNER and
JOHN WILLIAMS
For information or prior viewing call 385-3411

OAKLANDS
1620 Haultain. Four-room bungalow on large, well landscaped corner lot. Separate garage. Wonderfully clean. See this sparkling, no-step home, which is a real bargain at
$10,600
John Williams 385-3411

OAK BAY - WILLOWS
Older home in quiet cul-de-sac. Living room, dining room, den, bathroom, kitchen on lower floor. Three bedrooms and bath upper floor. Recently decorated. Kitchen remodelled. Fine family home close to shops and transportation.
1565 Wilmot Place.
$13,950
John Williams 385-3411

KINGSLEY
$14,500

Not a royal palace but definitely princely. With 3 bedrooms, close to University School in a first class residential district. A real comfortable home at a modest price. FULL BASEMENT — DRIVE-IN GARAGE, and easy financing.
Mr. Biggin or Mr. Felton 385-3411

CITY—DUPLEX
$14,700

1144-1146 Empress Avenue. A sound investment can be made here in a revenue property. Both upper and lower units rented.
John Williams 385-3411

CADBORO BAY
"CAMELOT"

A far cry from King Arthur and his Round Table, but a most comfortable home for the whole family. Completely fenced garden with trees and some seclusion. 3 bedrooms, bright living room with fireplace and oak floors. Full basement with an outstanding rumpus room, with fireplace. On a cul-de-sac. Close to Frank Hobbs school and handy for the University.
$20,000
Phone Anytime
Mr. Felton or Mr. Biggin 385-3411

EXCITING
SEA VIEWS

See this home presently under construction. Consists of 3 bedrooms, living rooms, dining area, modern electric kitchen, full basement, 1½ bathrooms. Close to all amenities. Asking price only
$23,750
To view, call D. Curell, 383-8567.

SEAVIEW
IMMEDIATE POSSESSION

Vendor says SELL this brand-new 3-bedroom home with large living room, separate dining room, modern electric kitchen. Hardwood floors. Full basement with completed recreation area, 3 sets of plumbing. Will take older home or lot in trade. Full price
$23,950
To view contact R. Fitzsimmons. 385-3411 anytime.

UPLANDS
6 ROOMS PLUS 2
$37,500

Executives 10-yr-old stucco bungalow with LARGE living room, family dining room, modern kitchen with utility area, 3 TWIN SIZE bedrooms, TWO AND A HALF BATHROOMS. Full basement with recreation room and 4th bedroom. DOUBLE garage. Beautifully landscaped grounds. Many extras.
385-3411 Mr. Fatt 383-6536

FOR THE FAMILY
THAT NEEDS ROOM
TO BREATHE

Over 2,500 sq. ft. finished living area. 4 bedrooms, lovely living room with wall-to-wall carpet and outstanding fireplace, spacious dining room with large adjacent sun room. Delightful kitchen with built-in oven. Master bedroom has bathroom en suite. In addition there's 2 more bathrooms, a den and completed recreation room with fireplace. Useful utility room and large play area. Double garage and blacktop storage for boat and trailer. Intercom to all rooms. Medallion home, with electric heat. Only 3 years old. A short walk to University School and convenient to the university. Good value at
$28,500
about $7,500 cash.
Please call W. H. Felton or E. J. Higgins, 385-3411.

EXECUTIVE HOME
LANSDOWNE HEIGHTS
$52,500

A custom-built home of exceptional character and spacious design which will appeal to the discriminating purchaser requiring every functional facility combined with elegant living. The double mahogany door opens onto a foyer which is cleverly screened from the living and dining room with high beamed ceiling, natural stone contilevered fireplace and top-grade wall-to-wall acrilan carpeting. Kitchen equipped with bar leads to convenient family room with fireplace. Three ample bedrooms and two complete four-piece bathrooms one of which incorporates a beautifully fitted dressing room. The full cement finished basement provides recreation room and bar, den and fourth bedroom, laundry room and ½ bathroom. Sundeck, patios and tastefully landscaped grounds blend with the local topography. Further information and appointments to view may be obtained from
Russ Fitzsimmons 385-3411

150 HOUSES FOR SALE

COLONY'S
WEEKEND SPECIALS

OPEN HOUSES

Don't miss our Saturday's Open House ads on the Financial page—Daffodil, $12,900, DORA ROWE. Arundel Waite Front, $10,900, JOYCE MILLER. Oakridge Crescent, $20,500, WANDA STARR.

LOTS OF LIVING
FOR $23,500!

Popular University area, 4, 5, 6 bedrooms! Double plumbing. Only 18 months old. Cathedral entrance. 70x160 fenced, landscaped lot. Shining throughout. Call right now, JOYCE MILLER, 477-6161.

3825 ROWLAND AVE.

Drive by but please don't disturb as owners have their first new baby! This is a cosy 2-bedroom, white siding cottage with a bright modern kitchen. No basement but it does have separate garage. Lovely treed lot, a gem at $8,300! Call JOYCE MILLER at 477-6161 to view.

8.07 ACRES
DUTCH COLONIAL
SWIMMING POOL

Exclusive new listing! DUTCH COLONIAL, high, secluded and with a view. 18x15 living room with SLATE wall to ceiling fireplace. Separate dining room, sunny electric kitchen with separate utility room. 3 BEDROOMS UPSTAIRS. A real find only 2 miles from the Colwood Corner. ONLY $17,900. Call now JEAN KOWALSKI, 386-9358.

LANGFORD
$10,500

2 bedrooms plus extra rm in full basement, OOH Floor Furnace. Elec cab kitchen, nice bright living rm. Situated on large lot, quiet street close to St. Mary's Priory. Call IRENE DALZIEL, 384-8692 or 386-3281.

CITY $12,500

Close to Sikh Temple, 2-bedrm stucco bungalow, part basement. Cosy living rm with fireplace. Good size kitchen. New OOH. Call IRENE DALZIEL, 384-8692 or 386-3281.

BRIGHT JAMES BAY
$12,500

2 rental rms and private bath for tourists or steadies. 2 BRs, Pem-bath, Lge Cab Kit., LR with fireplace, Patio. OOM. Fenced and cultivated. Mrs. LA LONDE, 384-6758 or 386-3281.

COLONY HOMESALES

HOMEFINDERS
388-4401

OPEN HOUSE
SIDNEY AREA V.L.A.
10542 McDonald Pk. Rd.
Sat. 1 - 4:30 p.m.

Situated on 1.96 acres of lovely property. Presently V.L.A. Pretty white siding home has open fireplace in interesting L shape living room. Good size sunny dining room. Kitchen is modern with lots of mahogany cabinets. Utility room plumbed for automatic washer. Three bedrooms. Vanity bathroom. Excellent garage and storage building. Asking $17,500. Do let me show you this desirable property Saturday afternoon.
EILEEN PEARSON
388-4401 385-3909

A SEAVIEW PORPERTY
5 BEDROOMS— 5 ACRES

This sturdy home has a big bright living room facing the sunsets over Patricia Bay. A family size dining room with fireplace, a big kitchen with stainless steel sinks and room enough to have a family room, two big bedrooms and a roomy bathroom complete the main floor. There's one small and two large bedrooms up; it has automatic oil heat and is completely re-wired. A six-stall, well built barn, hay included, 2 wells, fruit trees, a lovely paved driveway and fenced pasture for horses or cows. It's close to golfing and warm swimming and boating. TREMENDOUS POTENTIAL, only $22,000.
GRAY LORENZEN

McMORRAN AVE.—$10,900

2-bedroom no-step bungalow, attractive living room, 4-pce bathroom. Modern step-saver kitchen, utility nook wired for washer and dryer. Carport and storage area. Call
ANNE STARK
388-4401 or 383-2548

FAIRFIELD — $11,500

Three bedrooms and bathroom upstairs. Living room with fireplace, large dining room. Kitchen wired for electric range. Full cement basement, extra plumbing, OOM heat. Try your offer. Call
JANET SLATER
388-4401 or 385-2668

SHIRLEY PHILPS' HOMEFINDERS LTD.
FAIRFIELD PLAZA, 388-4401

ESQUIMALT—TRY CMHC

Large older home. 8 rooms with 4 or 5 bedrooms. New furnace, electric service, wired for auto washer and dryer. Approximately $1,000. N.H.A. repairs will complete modernizing.
KEN CLEGHORN
386-3547 ANYTIME

$8,900

Little gem among the oaks. For your first home, or for retirement you can't beat this cosy cottage. Large lot with fruit trees. Oil furnace, garage.
LILY SUTHERLAND
386-3547 ANYTIME

PROSPECT — ESTATE
POSSIBLE VLA OR TRADE

ACREAGE WITH GRACIOUS HOME. FAMILY SIZE LIVING ROOM 20'x 23' WITH LARGE GRANITE FIREPLACE. LARGE DEN, DINING ROOM, KITCHEN WITH DINETTE, LARGE BEDROOM WITH MR. AND MRS. CLOSETS AND LARGE 3-PCE. BATHROOM COMPLETE MAIN FLOOR. UPSTAIRS ARE 2 BEDROOMS, SEWING ROOM OR 3RD BATHROOM AND STORAGE CLOSETS GALORE. YOUR CLEAR TITLE HOME IN OAK BAY OF 5 ROOMS, 2 BEDROOMS, LARGE LIVING ROOM, DINING ROOM AND KITCHEN WITH FULL CEMENT BASEMENT. WITH OR WITHOUT A REC. ROOM, AND A GARAGE ON THE PROPERTY WILL BE CONSIDERED FOR TRADE AS PART PAYMENT. SEE OUR PHOTO DISPLAY OF THIS HOME AT 1018 BLANSHARD, THEN CALL
KEN CLEGHORN
TO VIEW AT 386-3547 ANYTIME.
CITY BROKERAGE LTD.

FOR CHEAPER TAXES AND BETter living see Grant & Jenkins at Langford. 478-1728.

SWINERTON
STEWART CLARK
LTD.
608 Broughton St. 385-2481

FAIRFIELD
$14,500
JUST A LITTLE BIT
BETTER . . .

and we challenge you to find BETTER VALUE on today's market! THIS SPARKLING stucco bungalow comprises: 17x13 LR with elec. FP, large dining rm. with access to east-facing sundeck, elec. cab. kitchen, 4-pce. tiled bath, 2 large bedrooms and thru hall. Gleaming oak floors, coved ceilings, alum. sash, tasteful decor throughout. FULL BASEMENT with heated REC. ROOM, laundry area arranged for washer-dryer, drive-in garage and VERY ECONOMICAL OOM heating unit. Deep, tidy lot with several fruit trees and lots of space for that vegetable garden. SUBSTANTIAL MORTGAGE FUNDS AVAILABLE TO QUALIFIED PURCHASER.

IT'S A DANDY! CALL NOW!
ED JUPP, 385-2481

GORGE
STUCCO BUNGALOW
IMMEDIATE POSSESSION
$16,750

This ROOMY 2 or 3-bedroom home is VACANT and ready in all respects for IMMEDIATE OCCUPANCY. Features include a wide thru hall, 19x12, LR with brick fireplace, 11x10 separate DR, large elec. cabinet kitchen with breakfast area, 2 12x12 BR's and 4-pce. vanity bath. Full, dry basement with 26x10 Rec. Room (which could serve as 1 or 2 bedrooms), drive-in garage and Williams OOM heating. Lot size: 70x275 (average measurements). CLEAR TITLE. $15,000. Mortgage available to approved purchaser. FRESHLY DECORATED and in MOVE-IN CONDITION. BE SURE TO SEE THIS QUALITY HOME — THEN PHONE YOUR MOVER!

ED JUPP, 385-2481

WOODBURN AVE.
ADJOINING UPLANDS
GOLF COURSE

Owners have been transferred and have instructed me to sell their intriguing contemporary residence, located on one of OAK BAY'S loveliest streets featuring:
* 3 bedrms with wall-to-wall carpet.
* 21x18 living rm with fireplace and W/W carpet.
* Separate family dining rm with W/W carpet.
* Modern cabinet electric kitchen with garburator, dishwasher, built-in range and oven and large breakfast nook.
* 21x13 den or recreation room.
* 1 4-pc bathroom plus 2 2-pc washrooms.
* Fully insulated with auto oil heat.
* Beautiful large lot backing onto the golf course.
Full Price $33,000 ($20,000, 7% mtge)

DICK JAMES, 385-2481

EXCELLENT CONDITION
EXCELLENT FLOOR PLAN
EXCELLENT PRICE

This 2-bedroom, full basement home is one of the very best on the market and IMMEDIATE POSSESSION can be given. A CLEAR TITLE home, featuring lovely bright living room, dining room and cabinet electric kitchen. Contains Oil-O-Matic heating in the high basement and sits on a well landscaped lot close to bus and conveniences. Full Price $12,900.
Call Bruce Colegrave, 385-2481

HI-RISE ZONED

Dallas Road, near Menzies. Older spacious bungalow, duplex potential. Lot 60'x120'. $21,000. EXCLUSIVE. R. Cox, 385-2481.

LANSDOWNE PARK
2 BEDROOMS
DEN

This most attractive and well-built home, over 1500 sq. ft. situated in good area. Large living room, fireplace, picture window overlooking well kept garden and patio. Guest size dining room, both rooms with wall to wall carpeting. Lovely den with FIREPLACE. Kitchen with dining area. Large utility room equipped for washer and dryer. DOUBLE PLUMBING. Oil heat, double garage.
Price $29,500

MRS. ELLIOTT
383-9893, 385-2481

10.6 ACRES
FAMILY HOME
PLUS COTTAGE
OFFERS INVITED

JUST 10 MINUTES FROM CITY CENTRE. Highway access, year-round stream, next to 1400 acres of parkland and lake. 2 HOMES, one with 4 bedrooms, den, 2 complete bathrooms, rumpus and tack room, full cement basement, oil heat. COTTAGE has 4 rooms. NEW BARN TO ACCOMMODATE 8 horses and loft for 30 TONS. Orchard of 25 trees.
ASKING PRICE, $105,000

MRS. ELLIOTT
385-2481, 383-9893

ESQUIMALT BORDER
BRAND NEW
2 BEDROOMS
PROFESSIONALLY
DESIGNED
1219 ALDERMAN
$15,500

This is not a stereo-type "every-where-seen" box-type house. This is a professionally designed compact home. A large 2/8 mortgage can be arranged, also a furnace loan available. Two bedrooms, separate dining room, 4-piece bathroom, cabinet filled electric kitchen, parquet or straight oak in Foyer, oak floored living rm. with large raised-hearth open fireplace. Vinyl tile floor coverings where oak not applied. To be completed 30 days from mortgage approval date. Phone to see plans. Roy Green, 384-9755 or 384-1711.

OAK BAY-WILLOWS
CHARACTER, SECLUSION

IMMEDIATE POSSESSION of this delightful 3-bedroom bungalow with large living room, separate dining room, oil heat etc., in this choice location close to seafront, shops, schools and transportation. Please call Miss Courtnall, 385-2481 or 385-7543.

COMMONWEALTH
TRUST COMPANY
Cedar Hill Area

Situated on a quiet dead-end street you'll find this 2-bedroom beauty just a stone's throw from a golf course. Large living room with fireplace, good-sized dining room, well appointed ktichen and convenient-sized bedrooms. See the beautiful landscaping, oil hot-water heating and attached garage. The full price is $12,900 and this includes washer, dryer, fridge and stove.
Call today for appointment to view. It won't last. Jack Kenner, 388-5155, res. 477-5561 (anytime).

CLOSE IN SPECIAL

Fine 2 large bedroom home on well landscaped lot. Close to everything. Large living room with fireplace. Spacious entrance and through hall. Large dream kitchen. Separate dining room. Laundry area off kitchen. Full basement has extra room with drive-in garage. Price $15,600.

J. M. TOOTHILL
388-5155 —385-6035

UNDER CONSTRUCTION
385-5055 — 385-9890
J. McLAREN CONSTRUCTION

BY OWNER, $1,400 DOWN, NEAR-new, 3 bedrooms, full basement. 6¼ per cent NHA. Sidney. 656-3301.

WESTERN
HOMES LTD.
817 FORT STREET

HAULTAIN, $12,950

Immaculate stucco bungalow with five bright, good-sized rooms. Situated near shops and bus. Full basemt. with new oil furnace and room for 2 cars. New roof. I can recommend this home. A bargain for a cash buyer. Call Howie Craig, 382-2157 anytime.

"1605 PEMBROKE ST."

Drive by this solid 3-bedroom bungalow with full basement and in excellent condition. It's vacant so phone me to inspect if you have $2,000 Down. Price $9,500 Mr. Evans, 382-2157, eves. 479-7217.

"TRADE"

The equity in your present home as down payment on this 10-yr.-old stucco bungalow. Approx. 1180 sq. ft. Basement — three-bedroom — nice condition — high location — Glanford area.
Price $17,500
Mr. Evans, 382-2157, eves. 479-7217.

LOW DOWN PAYMENT
5 YEARS OLD
3 BEDROOMS
STUCCO
FULL BASEMENT
$15,750 FULL PRICE

Large living room with fireplace, nice kitchen with dining area, 3 good bedrooms, Pembroke bathroom. Full high basement. Oil heat. As low as $1500 down might handle at the low price of $15,750. This won't last — call John James now, 382-2157 anytime.

"$1100 DOWN"
"WALKING DISTANCE"

Approx. 1450 sq. ft. — solidly built — 6 very lge. rms. — new pkge. oil heat — spacious, older home. Unfinished upstairs large enough for 1 or 2 additional suites — Terrific potential for handy people. Approx. 4 blks. from Hudson's Bay — monthly payments $96.19. Large lot — low taxes.
$10,600
Roy Smith or Jack Middleton, 382-2157 anytime.

JUST COMPLETED
N.H.A.
6¾% MORTGAGE
DIRECT FROM BUILDER

This new 4-bedroom home is designed to suit large or small families. It has 2 full baths, carport, sundeck and basement. If you only require three bedrooms the other will make an ideal den. It is situated amongst all new high grade homes on a quiet street. Schools, University and bus are all within walking distance.
Excellent Value—$22,900
We have others under construction or will build for you on one of our lots or on yours.
Call Me Anytime
CHARLES MORRIS
479-2611
Of
REESON AND PINCH HOMES
Office—477-6666

C. G. HEISTERMAN
& CO. LTD.
1121 Blanshard St. 383-4161

CENTRAL LOCATION
5 BRS — $11,500

AN OLDER HOME IN TOP CONDITION. New Furnace, Wiring, Plumbing and Roof. Large remodelled cab. electric kitchen, spacious living room and dining room with F.P. 2 bedrooms, remodelled bath (colored fixtures) on main floor. 3 bedrooms up. Full basement, double lot with fruit trees. Terms to suit.
Harry Atkey, Eve 385-6502
Wm. Ravenhill, Eve 382-9303

CORDOVA BAY
SEA VIEW

Yes there are a few things wrong with this home, which we will point out, but it's got a nice location with 1400 sq. ft. on the main floor plus 800 up with 4 bedrooms, large living room, Den, family electric kitchen plus a large corner lot. It's basically sound and with a little vision a lovely home could be created.
ASKING $17,500
To view call
W. Ravenhill, Eve 382-9303
H. Atkey, Eve 385-6502

A. BERNARD & CO. LTD.
FORT AND BROAD STS.
384-9335
DAY OR NIGHT

ESQUIMALT
$9,800

Cute and cosy stucco bungalow featuring family kitchen with eating area, bright and cheery living room. O-O-M heating, fenced lot. Ideally located, close to schools, shopping, transportation. Enjoy low taxes of $21.00 yearly. For further information please call Mrs. F. Salynuik, 384-9335, 384-9549.

VIEW ROYAL
2 ACRES

Lovely 2-bedroom stucco bungalow on HIGH VIEW lot. Large living room, cabinet kitchen with breakfast nook, auto. oil, hot water heating in part basement. Utility room plumbed for washer and dryer. Separate garage. COMPLETE SECLUSION. Full price
$21,000
For further information call
D. Okker 384-9335, 478-4501

ONLY $2500 DOWN
HIGH AND DRY
$16,200 FULL PRICE

An almost new, immaculate, 3-bedroom home. Wall-to-wall carpeting featured in this lovely home. Large living room with corner fireplace, "L" dining room. Loads of modern cabinets in the roomy kitchen. 3 good-sized bedrooms. A MEDALION HOME. This bright, cheery, no-basement home offers fine views from its high location. Jack Henderson, 385-7411 or 383-9652 anytime.

A $14,900 BARGAIN
4 BEDROOMS
KING-SIZED LOT

There is loads of room in this attractive, modern home for the large family, as well as a huge lawned lot with fruit trees. Bright and roomy living room with separate dining room, cabinet kitchen, 2 bedrooms and utility on main floor, PLUS 2 large bedrooms, up. Full basement and double garage. Easy financing. Jack Henderson, 385-7411 or 383-9652, Res. J. Henderson Realty Ltd.

3285 SHELBOURNE. 2-BEDROOM full-basement home. Immaculate condition. Ph. Ray Smith, 385-6741. Northwestern Securities Ltd.

4 ROOMS, TOWN AND COUNTRY, only $6,500. "Army" Armstrong. Gardner Agencies Ltd., 385-1448, Res. 479-2855.

VICTORIA CONSTRUCTION LTD. takes trades on Custom-Built houses. Phone Mr. Jones, 384-5112 or 385-2226 for full particulars.

F. N. CABELDU LTD.
1212 Broad St. 383-7174
Established since 1930

UNIVERSITY

Gracious retirement. 2 bedrooms. Den. Basement with lounge. Sunny patio with enough but not too much garden. Quiet street. 5¼ per cent mortgage.
$17,250
GORDON SCHENCK
383-7174 or 382-6286

HIGH LOCATION
PANORAMIC VIEW

Situated on a quiet dead-end street, within two miles of City Centre, this appealing home offers excellent accommodation for the average family, comprising Living Room, 24'x16', featuring large picture window, separate Dining Room, three Bedrooms, electric kitchen with eating area and 4-pce. bathroom on main floor. The full, high basement is well developed and contains a panelled recreation room, 2-pce. washroom and laundry room and drive-in garage. Well mainfained grounds with 124' road frontage.
Price $21,000
To view this Exclusive Listing please call J. F. Cabeldu or B. F. Gorely, 383-7174 or Res. 477-6732.

RETIREMENT SPECIAL
HIGH QUADRA AREA

This home is in immaculate condition, suitable for a couple or small family. Attractive LR with cosy fireplace. There are two good-size bedrooms, nice electric kitchen with nook, oil HA heating. Very low taxes. Separate garage. Good terms.
Price $11,950
R. F. HARRIS.
383-7174 or 477-2988

METROPOLITAN REALTY LTD.
1320 GOVERNMENT ST. 386-3585

GOLD MEDALLION
2 YEARS OLD

Owner-builder has moved to Prince George and is offering this fine home at far below cost. Situated high up with a good view of the surrounding countryside. This residence consists of a good-sized living room with wall to wall carpeting and thermal raised hearth fireplace. Lovely kitchen and dining room with glass doors to a large sundeck. Three bedrooms on the main floor, 4-pce. tiled bathroom with glass doors. Utility room on the main floor. Full high basement with large rumpus room and fourth bedroom with 3-pce bathrooms, also a small den. All this plus an intercom system and piped music to all rooms.
ASKING PRICE $21,500
Pat Murphy, 386-3585, 385-6984
ESQUIMALT
PARKLANDS
SEA VIEW

Situated high on a large one-third acre lot. This quality-built home commands a good view of Esquimalt Harbor. Approx 1,950 sq. ft. This 3-bedroom home affords the room for gracious family living, also there is a nicely finished rumpus room and an additional 2-pce. bathroom. Full price $23,950. Call Pat Murphy, 385-6984 or 386-3585.

CENTRAL LOCATION
4 BRs $10,950

A GOOD FAMILY HOME AT A BARGAIN PRICE! Near-new OOM furnace, newly wired, full cement basement. Main floor contains electric cabinet kitchen with eating area, dining room, living room, den and 3-pce. bathroom. FOUR bedrooms up. Fenced yard and fruit trees. Close to school, transportation and shopping area. Terms can be arranged. Call Ruth Stubbs, 385-3910 or 386-3585.

N.H.A. 6¾% INTEREST
DUPLEX
DUPLEX
LOTS OF TREES

This "L" shape 3-bedroom duplex is nearly completed at corner of Cook and Linwood.
When you see this you will be convinced that it is exceptionally good value at
$33,900
Call Me Anytime
CHARLES MORRIS,
479-2611
of
Reeson & Pinch Homes
Office 477-6666

PRIVATE SALE
2-year-old modern bungalow with full basement on double lot. Ideal setting in Brentwood. Sea view. Ring 652-1817.

BY OWNER — 3541 SHELBOURNE $2,500 down. $80 payments. 6 years old. This you must see. 385-0091.

2-BEDROOM MODERN HOME BY owner. 382-6818.

BIGGEST

SELECTION

OF

BICYCLES . . .

MOTORCYCLES . . .

SEE

CLASSIFICATION

65

AND

66

IN

THIS

PAPER

MONTREAL TRUST
1057 Fort 386-2111

P. R. BROWN & SONS LTD.
762 Fort Street 385-3435

OPEN HOUSE
565 TREANOR AVE.
THETIS HEIGHTS
SAT., FEB. 18, 1 to 4 p.m.

SPACIOUS FAMILY HOME. 3 bedrooms, and full, lofty basement. Easy terms on price of
$18,900
MRS. HARTT in attendance
Directions: out Trans-Canada highway for 6 miles, turn right at Phelps' subdivision sign.

SEAFRONT ESTATE
NEARLY 4 ACRES
12 LUXURIOUS ROOMS

We are proud to offer for sale one of the outstanding homes on the Island. The large reception hall with F.P. opens into the L.R. 27x21, D.R. 18x15, Den 14x12; large modern kitchen with dish washer, wall oven, breakfast space; master B.R. 27x17 with 4-piece bathroom (colored fixtures); small office with F.P. The Den opens into large enclosed verandah room with heated conservatory beyond; there are two sundecks. Most of the main rooms are beautifully panelled in eastern woods. Upstairs by 2 stairways are 4 B.R.s and 2 bathrooms. On lower level is a large indoor swimming pool in room 43x26 with F.P. There is a tea-house summer-house combination, also a 3 room guest bungalow. The grounds are professionally landscaped with masses of roses, bulbs, ornamented trees, fish pool, 3 car garage. Lawn slopes down to sandy private beach of 446 ft. frontage. The views from all rooms down and across the inlet are lovely. For further particulars and price please call Mr. Holms, 384-1005, 385-3435.

WATERFRONT ELEGANCE
A SHORT PUTT FROM
GORGE VOLE GOLF COURSE
SPACIOUS — SECLUDED
CUL-DE-SAC

On ½-acre of gently sloping lawns for 100' of waterfront with dock. Modern rancher from street, 2-storey facing water. Fireplaces in both large living room and rumpus room. Self-contained in-law suite in lower area with separate entrance. All carpets and drapes, 2 electric stoves, washer, dryer and fridge included.
$45,000
For appointments to view call
FRED BLAKE OR LEN ESLER
385-3435 ANYTIME

ATHLONE WOODS

A home with charm in a quiet residential area. You will like the spacious living room with windows overlooking the tree-lined lawn. There is a dining room. The modernized electric kitchen has a dining area and plenty of cupboards. Two bedrooms are on the main floor and a third downstairs. The full high basement has auto oil heat, 2-piece bathroom and space for hobbies and a work table. A separate double garage and a paved driveway. Excellent value in this area for $19,500.
JOHN P. H. EVANS
Bus. 383-9405 Res. 477-4452

151' WATERFRONT
$15,000

Small cottage on Highland side of Brentwood Bay 1¾ acres of secluded woodland. Just minutes from Victoria.
LEN ESLER OR FRED BLAKE
385-3435 ANYTIME

3-BEDROOM BUNGALOW
LANGFORD
$9,900
* Level Lot, 70x140
* Auto Oil Heat
* Separate Garage
* Large Kitchen
* Close to Schools, Shops and Bus
FRED BLAKE LEN ESLER
385-3435

COME
EARLY
to the
OPEN HOUSE
AT
2579 BOWKER AVE.
SATURDAY 1 - 4:30 P.M.

This desirable starter or retirement home is offered for a quick sale at a price of
$14,900
It is a 2-bedroom home with 2 smaller bedrooms in the full basement. Oil heat, drive-in garage.
KEN ROBINSON
in attendance
Johnston and Company Ltd.
385-3471

FAIRFIELD SPECIAL

5-rm. 3-bedrm stucco. Large liv rm, full dining rm (could be extra bedrm), csb, elec kitchen. Full basement with O-O-M hot water heating. Nice fenced grounds with fruit trees. A-1 condition. Quick possession. Asking $13,900.

ATTRACTIVE COTTAGE

Near Saanich Rd. 2 bedrms. Lge living room, fireplace. NO STEPS. Low taxes. HARD TO FIND AT PRICE $7,700.
McCANDLESS REALTY, 930 Fort. 383-6111; eves, 384-5955 or 382-0370.

CUSTOM
BUILT
HOMES

Reasonable down payment, on your lot or ours. We have beautiful sites close to schools and other conveniences. You get a better home more reasonably when you deal direct with the builder. Free arrangements for mortgage money. Phone Kasapi Construction Co. Ltd., 386-6191, ask for A. A. Kasapi.

2016 KENDAL AVE.
OAK BAY

3-year-old 4-bedroom home on quiet cul-de-sac. Walking to schools and University. Also your choice two superbly finished new homes, 1726 and 1736 Christmas Ave., near to Shelbourne Shopping Centre.
By Builder
ED HENDRIKS
Phone 385-4051

OPEN HOUSE
1271 MONTEREY AVE.
SAT., 1:30 - 5 P.M.
SUNDAY, 1 - 3 P.M.

Oak Bay large family home with character, 4 fireplaces. Extra large beamed ceiling sitting room and dining room. Dinette area off kitchen opens onto patio. Rumpus room with bar plus income $80 per month from bachelor suite with private entrance.

GLANFORD. 2-BEDROOM PLUS Brd (or den) in basement. High (views), fully landscaped. Drive-in garage. $16,300. Ph. Ray Smith, 385-6741. Northwestern Securities Ltd.

OPEN HOUSE
2-4 p.m., Sat. and Sun.

Modern home in Brentwood. Sea view. On double lot. By owner. 1136 Holly Park Rd., Brentwood. 652-1817.

BY OWNER

Three-bedroom, no basement. Electric heating. $15,250. Phone appointment, 479-3537 after 5 p.m. and weekends.

CORDOVA BAY

2-bedroom home, full modern conveniences, 5228 Rambler Rd., view anytime. 658-8037.

BY OWNER—NEAR NEW 3-BEDroom and den. Sidney area. 6¼% N.H.A. 656-3272.

NORTHWESTERN
O
R S of Victoria
T E Ltd.
H C
W U 909
E R GOVT.
S I ST.
T T
E I
R E 385-6741
N S

For quick answers to any REAL ESTATE problem phone "J. DON SMITH" 385-6741 or 383-5894.

"OPEN HOUSE"
SATURDAY, FEB. 18
2 - 5 P.M.
966 SATURNA PLACE

Just drive out Pat Bay Highway to Haliburton Road and follow the signs — to view one of the finest 3-bedroom, family or executive homes on the market. Real large kitchen, dining room and super living room. 3 good size bedrooms, oak floors, 2 bathrooms and utility all on main floor. Full high 1,750 sq. ft. basement. 2-car carport. Tremendous view from all windows. Asking only $35,000. Good terms. Move up to more gracious living. Please call JESSIE McGRATH, PETER KUGENER or CHARLIE PIMLOTT, 385-6741.

"OPEN HOUSE!"
2650 BELMONT AVE.
SATURDAY, 2 to 5 P.M.

Immaculate 2-bedroom stucco bungalow; full basement; modern kitchen; dining area; fireplace; oak floors; complete recreation room. REG. POWERS in attendance, 385-6741. Res. 386-0439.

"OPEN HOUSE"
SAT., 1:30 - 5 P.M.
1742 HAULTAIN

See this now! Neat, white stucco, immaculate 2-bedroom home with OOM heating, separate garage. Close to Jubilee and bus. FP $11,950. View this with FRED HULLY. Must call 382-9961 or 385-6741.

"EAGLE'S AERIE"

In this dream location, high above the city, with stupendous views, sits this 4-year-old quality home of outstanding charm. Huge living and dining rooms with unusual brick wall and fireplace, lead to giant size sundeck. Double plumbing, 4 or 5 bedrooms, gleaming oak floors. $26,900. Let me show you this over the weekend. MRS. LeBUTT, 385-6741 anytime.

"MR. AND MRS.
VICTORIA"

I have for you one of the loveliest homes on the market today. Designed and built by Fred Rowe on a secluded lot in the high Cedar Hill Cross Rd. area. If you are looking for a distinctive, 3-bedroom, executive home under $30,000 it would be my pleasure to show you this immaculate residence. RAY SMITH, 385-6741.

"OAK BAY SOUTH"

The charm and setting of this 3-bdrm home is delightful. The large living and dining rooms were made for family living. The floor plan provides excellent separation of the living and sleeping areas and the full basement has a den or extra bdrm. This home is on a quiet street surrounded by other quality homes. The asking price is $22,500 with terms of course.
DAVE NELSON-SMITH
385-6741 or 386-6233

"5 BEDROOMS"

Three bathrooms, spacious living room, fireplace, wall-to-wall carpets. Separate dining room, built-in kitchen stove, codles of cupboards and large eating area. Sundeck. Full basement, space for rec. room. Treed lot. Realty a lovely home, 3 years old, 6¼% interest. Over 1,650 sq. ft. finished. "Terms" or might trade for older home in Colwood. $22,500. Call DORIS ADAMS, 385-6741 or 386-3989.

"MT. DOUGLAS"
V.L.A.

3 bedrooms, full basement. Nicely landscaped, greenhouse. Room for a horse. Asking $21,500 with terms. Call RUSSELL DUNN or PETER BARDON at 385-6741.

"BRAND NEW"
.9 OF AN ACRE

Located on .9 of an acre of treed property is this brand new 3-bedroom full basement home. Designed with minimum of waste area. Large kitchen with ample cupboards, adjoining dining area with sliding glass doors leading to a large sundeck. Hardwood floors and fireplace in the gracious living room. Plenty of room in the full basement for further development. Hurry on this. Priced for quick sale at $19,900. Ask for J. RODGER, 385-6741.

"FOUR BEDROOMS"
DOUBLE PLUMBING
Beautifully Finished

Stucco bungalow, attractive setting. Living room with corner fireplace, glass sliding door off family size dining room onto sundeck. Mother's dream kitchen with dining area. Hardwood floors throughout. Rec. room with fireplace, patio, full bsmt. plumbed for W-D. Call RACHEL or ART PARSONS, 385-6741.

"REASON TO SELL"

To sell at a bargain price the vendor MUST have a "real" reason. This is a smart 3-bedroom home in a new subdivision, sacrifice priced at $17,900 and a "MUST SELL" situation. Call BILL SQUIRES at 385-6741 or eve, 479-3704 and let's chat about it.

"PARDON ME"

I don't believe you've seen this 3-bedroom home in the Cotwood-Metchosin area. An exceptional buy at $16,500. It features large "L" living-dining room with oak parquet floors (fireplace of course) spacious modern kitchen has lovely knotty pine cupboards and breakfast area. The basement is high and offers loads of room for recreation room, den and or whatever else you desire. Only 3 yrs. old, this is well worth seeing. I would be more than pleased to show you this home at your convenience. Phone RAY SMITH, 385-6741.

"VLA"

This choice property is available only because the owners' family have outgrown the pretty 3-bedroom rancher and must relocate (or add extra rooms quickly.) Country air. It's wonderful, especially when combined with city conveniences! Try $15,500. BEV. McARTHUR, 385-6741 anytime.

"$1,500 DOWN"

3-bedroom, full basement, stucco bungalow. Large living room. Family-size kitchen. Fenced landscaped lot. OOM heat. Priced to sell at $13,950. JACK RODGER, 385-6741.

"GORGE"

Solidly built older home. Living room with fireplace. 2-bedroom plus extra rooms in full basement. OOM heat. Plumbed for w-d. Only $10,800 with terms. RACHEL or ART PARSONS, 385-6741 anytime.

NORTHWESTERN
O
R S of Victoria
T E Ltd.
H C
W U 909
E R GOVT.
S I ST.
T T
E I
R E 385-6741
N S

For quick answers to any REAL ESTATE problem phone "J. DON SMITH" 385-6741 or 383-5894.

PONDER-O-SO-WELL

Time takes a leisurely pace in the quiet seclusion of 1.79 acre. The long low split level rancher has 20' living room, step saver electric kitchen, 3 bedrooms, 3-pce vanity bath and automatic oil heat. The modern guest cottage is cute as a button and furnished to boot! The small stable has been "home" to a chestnut mare and a bird dog would have a field day in the beautiful natural woods. Believe it or not, this unique property is just 15 minutes from Victoria and priced on terms for instant sale at $13,900 full price. BEV. McARTHUR, 385-6741 anytime.

"OAK BAY"
Near Catholic Schools

and church. 5-room bungalow with three bedrooms, 15'x12' living room, large kitchen, 3-pce bath. Renovated. Full basement, automatic oil furnace. New hot water tank, new wiring. Duroid roof and asbestos siding exterior. Nice lawns, back land, apple trees, etc. Separate garage, $13,900. ROY E. HILLS, 385-6741.

"$1,500 DOWN"

Rarely do you find a buy like this in the convenient Oaklands District! The modernized living room features open fireplace and wall-to-wall carpet with a guest dining room beyond a smart divider. The electric kitchen, 3 upstairs bedrooms, basement, oil heat and 2 garages make this an excellent family buy! Full price $10,900. BEV McARTHUR, 385-6741 anytime.

"OAK BAY BORDER"

Spotless, 3 bedrooms, large living room, dining room. Electric kitchen with dining area. Close to everything. $9,300 with terms. Call RACHEL or ART PARSONS, 385-6741.

"ESQUIMALT"

Two-bedroom, no-step bungalow, OOM heat. Large fenced lot.

134 PROPERTY FOR SALE

SEVENTH HEAVEN
110 Acres At Gty's Front Door
Hills, Valleys and Vales
Try Cash Try Trades
Try Anything

It is hard to believe that so close to the city and a ferry terminal, one can buy 110 acres beautifully treed with a variety of soils and a mile of road frontage. Comprised of two 50 acre parcels, this property is priced at $1,000 per acre, but the buyer can probably share in the profits by subdividing. Situated on the Scotch-sited Mountain with a road through the middle, there are views from the sea, mountains, valleys and more. Zoning is rural, but the property also has a commercial potential. Terms are available on all or part. Call us today and we will send the city. The property is worth the price of the land alone, with the timber and the 50 acre parcel is priced at only $500 per acre. Options give you right to use the property for a year while you subdivide. Call us today and we will send you a prospectus. Don't miss this one. If you have any unique properties for sale, please call us. Call Mr. Williams & Co. Ltd. 786 Fort Street.

ARDMORE
Just off W. Saanich Rd., beautiful treed seclusion, 18 acre $1,850.

SUPERB
on sewer and city water, new home, 4 bdrms., 2 baths, $24,900.

ARDMORE
VLA 3-acre view lot, cleared from golf course, $26,500, $2,000.

CURTIS POINT,
Saanich, fully treed, on large lot, $4,500. MR. ELWELL 477-3988

GORDON HULME LTD.
655-1154
OPEN SATURDAYS
2444 Beacon Ave., Sidney 656-1154

MONTREAL TRUST
1057 Fort 386-2111

BRENTWOOD
Nearly 2 acres overlooking the Saanich Inlet. Only $6,500 with terms. Call Mr. Hackett 386-2111 eves. 477-0407.

GORDON HEAD
BUILDING LOTS
1 Acre Sea View — $3,500
1 Acre Sea View — $3,500 each
3 Acres Sea View — $3,500 each
Nos. 477-0407 Mr. Hackett 386-2111

COMMONWEALTH
TRUST COMPANY
14 ACRES Glencoe Lake Way! Ideal for subdivision. Level with a gentle slope to the lake. Comprised of two 7 lots, rocks and trees and high and dry. Price $3,900.

CURTIS POINT,
Saanich, fully treed, on large lot, $4,500. MR. ELWELL 477-3988

GORDON HULME LTD.
655-1154
OPEN SATURDAYS
2444 Beacon Ave., Sidney 656-1154

C. E. Warren, 383-5135 or 384-8775.

OAK BAY
SEWERED LOT
Choice location, 75 ft. x 120 ft., on Elgin Rd., near Cadboro Bay Rd. Call Mr. Hackett 386-2111 eves. 477-0407.

OAK BAY BORDER
$4,600
Cleared, level lot, with fruit trees, under the Oak Bay zoning district. Convenient location. Modern and attractive homes in the area. Call Mr. Hackett 386-2111 eves. 477-0407.

APARTMENT SITE
Suitable site 132'x132' for appr. 24 suites. Priced at $16,500. Call FRED HOLK REAL ESTATE LTD. 386-2481 anytime. Northwestern Securities Ltd.

5 CHOICE SEA VIEW LOTS
GOOD TERMS AVAILABLE
Ranch, estate & waterfront. Central location. Modern and attractive homes in the area. Call Mr. Hackett 386-2111 eves. 477-0407.

WATERFRONT
LOVELY 4.28M CHOICE HOME site, 2 acres with 1,000 sq. ft. of new home, 2 bedrooms, fireplace, basement, garage, $18,500. Terms. Call owner 386-3538 eves.

NEAR BEAVER AND ELK LAKE
PRICE $28,950
Brand new 3-bedroom, post and beam home, 1,200 sq. ft. of floor space. 600 sq. ft. basement. Electric heat. Low taxes. Call owner 658-5236 or 478-3618 Dominion Property Sales

FIRST TIME ON THE MARKET
Over 2½ acres and immaculate, modern 2-bedroom home with full basement, 2 fireplaces, 2 bathrooms, etc. Main water supply. Great value.
Exclusive Listing
BRYAN LEVERTON 658-1179

See my ad in
HOMEFINDERS LTD.
Column in Classified 150
Gerry Lorenzen
388-4401 652-1053

BEAUTIFUL MILL BAY
Exclusive Listing $18,000
Acre of land. Grand view. Phone 383-2471, eves. 477-4264.

BOOMING HAWAII, LAND RATES rising rapidly. Kona, Kauai, Maui, Oahu. Choice locations. Low Greenwater lots — $5,995. Easy terms. Free color folder. Write or call Hawaiian Land Sales Ltd., anytime, 383-4525.

LARGE SEAVIEW LOT 97 BY 197 Brentwood Bay, near water, $7,500. Terms. Phone 652-1053.

With small cottage and shade, on Saltair, near Ferry. Asking $5,000. Phone 652-1053 or 652-4141. Diversified Property Sales.

2 ACRES, SOOKE GOOD TROUT stream, $4,500. Terms. Phone 478-3618 Dominion Property Sales

THINKING OF
HOME IMPROVEMENTS?
Check the Building Supply classification No. 61 in the
Classified for daily bargains.

151 COUNTRY HOMES AND PROPERTIES

BRENTWOOD BAY
$13,000
This stucco home has been completely modernized and has new plumbing, wiring, plaster and paint throughout. It has a fireplace in the living room, with glass doors to the sundeck, and a basement with a finished recreation room. There are 2 bedrooms and a shower on the main floor, and 2 bedrooms and a shower in the basement. This is a truly modern home with all the conveniences, situated on a level 2 bedroom and a shower. Call Mr. Williams & Co. Ltd. 786 Fort Street.

QUALIFIED FOR V.L.A.
1) 1100 sq. ft., 3 beds $14,900
Beautiful seaview
2) 1100 sq. ft., 3 beds, 1 attr. Price $21,000
3) 1400 sq. ft. 3 bedrms., 2 baths, fireplace, 1 acre, 2 min. to beach $23,500
4) 1,300 sq. ft., 3 beds, den, fireplace, 1 acre, 2 min. to beach, seclusion $23,000
5) 1,100 sq. ft., 4 beds, 2 baths, fireplace, 1 acre, 2 min. to beach, seclusion $25,000
TRY YOUR OFFER ON OUR 5% MORTGAGE. Call anytime to GEOFF BUCK 386-2481 or 386-3570
BOB HAGUE 478-3618
D. F. HANLEY AGENCIES LTD.

SIDNEY
Ideal retirement 3 blocks from shopping centre. Lovely 3 bdrm. home. Bright sunny rooms. 24x24 rec. room. $21,000.

LANGFORD
CLEAR TITLE
SECLUDED COUNTRY LIVING
About 9 miles from city centre, 1 acre with 3 bdrm. home, 24' x 24' garage, 24' x 24' garage, treed level lawn. Circular driveway. Price $18,500. Terms. Phone owner, 478-3988 after 5 p.m.

LANGFORD
Modern 3 bdrm. home on 1 acre, 24x24 rec. room, 24x24 garage, 1 mile from Colwood Golf Course. Price $18,500. Terms. Phone owner, 478-3988 after 5 p.m.

ARDMORE AREA
HOME AND 1½ ACRES
At a wide verandah. Large living room with massive granite fireplace. Three bedrooms, 1½ baths, wall to wall carpet throughout. Beautiful panelled family room with fireplace. Attractive lawn and garden with small stream. Automatic gas heating. Double garage. Many extras. Offered at $28,500. Terms available. Call Mr. Hackett 386-2111 eves. 477-0407.

SIDNEY
$13,500
Eric Graham, 386-2121 anytime.
BOORMAN INVESTMENT CO. LTD.

COUNTRY ESTATE
SIR. DUNCAN
Nearly 15 acres, about 1/3 cleared remainder nicely treed with a subdivision possibility. Old English style residence, barn, workshop, garage, chicken house, stock pens. A creek winds through the partially developed property. Handy to Duncan and the sea. Priced at $45,000. For more information call Mr. Roy Scott St. anytime. B.C. Land, 75 Duncan.

MONTREAL TRUST
1057 Fort 386-2111

SHAWNIGAN DISTRICT
Five acres with a 5-year, 2-bdrm. old modern home with all conveniences. This property has 90 ft. of waterfront, is beautifully treed, has a gentle slope to the sea. Priced right at $18,500 with terms. See Jack Wilson at Shawnigan Realty Ltd. 743-2167 eves. 743-2167.

WATERFRONT
LOVELY 4.28M CHOICE HOME site, 2 acres with 1,000 sq. ft. of new home, 2 bedrooms, fireplace, basement, garage, $18,500. Terms. Call owner 386-3538 eves.

NEAR BEAVER AND ELK LAKE
PRICE $28,950
Brand new 3-bedroom, post and beam home, 1,200 sq. ft. of floor space. 600 sq. ft. basement. Electric heat. Low taxes. Call owner 658-5236 or 478-3618 Dominion Property Sales

FIRST TIME ON THE MARKET
Over 2½ acres and immaculate, modern 2-bedroom home with full basement, 2 fireplaces, 2 bathrooms, etc. Main water supply. Great value.
Exclusive Listing
BRYAN LEVERTON 658-1179

See my ad in
HOMEFINDERS LTD.
Column in Classified 150
Gerry Lorenzen
388-4401 652-1053

BEAUTIFUL MILL BAY
Exclusive Listing $18,000
Acre of land. Grand view. Phone 383-2471, eves. 477-4264.

BOOMING HAWAII, LAND RATES rising rapidly. Kona, Kauai, Maui, Oahu. Choice locations. Low Greenwater lots — $5,995. Easy terms. Free color folder. Write or call Hawaiian Land Sales Ltd., anytime, 383-4525.

LARGE SEAVIEW LOT 97 BY 197 Brentwood Bay, near water, $7,500. Terms. Phone 652-1053.

With small cottage and shade, on Saltair, near Ferry. Asking $5,000. Phone 652-1053 or 652-4141. Diversified Property Sales.

2 ACRES, SOOKE GOOD TROUT stream, $4,500. Terms. Phone 478-3618 Dominion Property Sales

THINKING OF
HOME IMPROVEMENTS?
Check the Building Supply classification No. 61 in the
Classified for daily bargains.

152 WATERFRONT PROPERTIES

SPRING SPECIALS

Relax on the seafront — Calling all gardeners—Well-developed half-acre lot. Fruit trees, shrubs, lawns and fish ponds filled by a flowing spring. Interesting view of Mill Bay. Modern full basement bungalow. Fireplace, oil heat, excellent value at $23,000. Clear title. M.L.S. 731. Call Wayne Griffith for this retirement special.

FRESH WATER
PARK

"Happy holiday" all year long on two delightful acres on "Shawnigan Creek." A most interesting and unique setting of tall trees, creek frontage and lawns for the nature lovers. Comfortable near new home, automatic oil heat. Carpeted and panelled living room. Natural cabinets. Part basement and many more fine features. Just listed and a pleasure to show. Clear title. M.L.S. Sound value at $20,000. Call Wayne Griffith, 746-6171 or Eve. 746-6671.

"We Sell The Island"
H. W. DICKIE LTD.
Duncan, B.C.

COWICHAN BAY

3-bedroom summer home, 8x8 semi-waterfront. Sweeping view. Priced at $16,500. Box 1, Box 46, Duncan.

153 WANTED TO BUY HOUSES

HELLO!
MARY FRASER
SPEAKING!

I am so pleased to tell you, many thanks and kindest regards from happy owners who with a few dollars down, moved into their own property. Now with a new energy, I need some good homes to sell. If you are thinking of selling now or soon, or small lot for Special Bed Home, please call me. Nowstead Realty Ltd., EV 3-3477, or my home, 383-4524 "Thanks."

YOUNG DOCKYARD EMPLOYEE with 3 small children wishes to buy any 3-bedroom home in the Victoria area. Will pay cash. Please call 479-2128 between 5 and 7 p.m.

WANTED FOR
END OF MARCH

3 Bedroom home in nice district, around $18—$20,000.
2 Bedroom view sloped Bungalow around $16,000.
3 Bedroom modern over 8 years old around $22—$25,000.
Please call FRANK BUTLER, F.R.I. PEMBERTON-HOLMES LTD. 383-2205 anytime.

PEMBERTON-HOLMES
LTD.

"DESPERATE"

Somewhere in Victoria or vicinity, 3-bedroom home with basement, basement room with good-size playroom, fireplace, carport, etc. Preferably in Gordon Head area. Possession for August 1967. Will pay cash. Please call Mr. Hackett 386-2111 eves. 477-0407.

WANTED
To your home listing exact N.S. Will pay cash. Call Mr. Boyer
MRS. McKEAGE
384-6531 (ANYTIME)
HAGAR & SWAYNE LTD.

FAIRFIELD
3 BEDROOMS
Up Island client would like to purchase home close to water, around $18,000. Please call Mr. Hackett 386-2111 eves. 477-0407.

A. BERNARD & CO. LTD.
655 Fort Street 386-6969

URGENTLY REQUIRED

4 bedrooms on sea, Seaside Drive, Beach Drive, Gyro Park, Cadboro Bay Rd. Up to $30,000. 3 bedrooms, Clover Point, Ross Bay, Rockland, Fairfield, Oak Bay. Up to $25,000. 3 bedrooms, Gordon Head, Northwestern Securities Ltd.

WANTED
That home you haven't been able to sell. Call Peter Pollen Realty Ltd. 477-1505 or 386-6007.

153 WANTED TO BUY HOUSE

COLONY'S CLIENTS NEED!!
WILL OWNER OF COTTAGE with view, 2 bedrooms, north of Town & Country, please phone Winifred Hicks. 386-3231.

LARGE CHARACTER HOME, 3 bedrooms, Fairfield area. Cash consideration. This is a sincere request, so even if you're not thinking of selling, call us. Call Mr. Hackett 386-2111 eves. 477-0407.

Single, 35, quiet, seeks cottage with young people (and older) for companionship and light duties. Please help my plight. Box 1, Box 46, Duncan.

Business woman wants 2-bedroom home, with charm and a view. Will pay cash. Call Mrs. MACQUOID, 386-3231 anytime.

JAMES BAY — HUGE home, 3 bedrooms, modern home for Queen's couple.
JAMES BAY — 3 bedrooms, 1½ baths, modern home for Mr. SILVER. 386-2121 or 386-3934.

Again I am in dire need of cash homes. Call JEAN LOW. ALSEL 386-6456

Family with 4½ children need 3-bedroom home. Up to $15,000. Call PAT FRASER. 477-3121

WANTED — Handyman special for 3-bedroom home. Call Mr. Hackett 386-2111 eves. 477-0407.

3 BEDROOMS plus rumpus room. Gyro Park. $21,000. Call Jack Wilson 386-2481 or 743-2167 eves.

TUDOR—I look after you by an American family. Up to $15,000. Call WANDA STARR, 479-2481.

TO SELL NOW CALL
COLONY HOMESALES 386-2121

CASH CLIENTS
Will pay all cash to purchase your 2 or 3-bedroom home in Gordon Head area. Call Mr. Hackett 386-2111 eves. 477-0407.

CASH FOR YOUR ACREAGE
AND LOTS, ANYWHERE
We want to build on them, we mean business. Contact Mr. Lee, Kelsey Construction Co. Ltd. Phone 386-3231 anytime.

IMMEDIATE DECISION
Seaview or sea-viewed 3bdr. or 4bdr. home, 1½ baths, 2 gas fires, wall to wall carpet throughout, $20,000 to $25,000. Call Mr. McAllister Investments Ltd.

WE WANT AN APARTMENT SITE CLOSE IN. WE PAY CASH. KAE CONSTRUCTION CO. LTD. 477-4621.

BUILDING LOT, SUITABLE FOR 2-plex, 75 ft. x 120 ft., Oak Bay district close to school. 383-4424, Ary

HALF TO 1 ACRE TREED, ½ hour from city, $1,200 to $1,500. Box 46, Duncan.

WE NEED SEWERED LOTS NOW. Boston and Finnerty Homes Ltd. 386-3538 eves.

CASH NOW FOR LOTS
Gilmore Const. 477-1005

156 ACREAGE FOR SALE
AND WANTED

Solmston, Stewart Clark, Ltd.

RARE OPPORTUNITY
245 ACRES
7 MILE CIRCLE

A compact square of rolling ground, grown wild hazel, maples, fir and arbutus. Ideal for residential development. Only $2,000 per acre. Terms. Call Mr. Cox 386-2111, 477-0407, or 384-8775.

COMMONWEALTH
TRUST COMPANY

14 ACRES Glencoe Lake Way! Ideal for subdivision. Level with a gentle slope to the lake. Comprised of two 7 lots, rocks and trees and high and dry. Price $3,900.

CURTIS POINT,
Saanich, fully treed, on large lot, $4,500. MR. ELWELL 477-3988

GORDON HULME LTD.
655-1154
OPEN SATURDAYS
2444 Beacon Ave., Sidney 656-1154

C. E. Warren, 383-5135 or 384-8775.

OAK BAY
SEWERED LOT
Choice location, 75 ft. x 120 ft., on Elgin Rd., near Cadboro Bay Rd. Call Mr. Hackett 386-2111 eves. 477-0407.

OAK BAY BORDER
$4,600
Cleared, level lot, with fruit trees, under the Oak Bay zoning district. Convenient location. Modern and attractive homes in the area. Call Mr. Hackett 386-2111 eves. 477-0407.

APARTMENT SITE
Suitable site 132'x132' for appr. 24 suites. Priced at $16,500. Call FRED HOLK REAL ESTATE LTD. 386-2481 anytime. Northwestern Securities Ltd.

5 CHOICE SEA VIEW LOTS
GOOD TERMS AVAILABLE
Ranch, estate & waterfront. Central location. Modern and attractive homes in the area. Call Mr. Hackett 386-2111 eves. 477-0407.

WATERFRONT
LOVELY 4.28M CHOICE HOME site, 2 acres with 1,000 sq. ft. of new home, 2 bedrooms, fireplace, basement, garage, $18,500. Terms. Call owner 386-3538 eves.

NEAR BEAVER AND ELK LAKE
PRICE $28,950
Brand new 3-bedroom, post and beam home, 1,200 sq. ft. of floor space. 600 sq. ft. basement. Electric heat. Low taxes. Call owner 658-5236 or 478-3618 Dominion Property Sales

FIRST TIME ON THE MARKET
Over 2½ acres and immaculate, modern 2-bedroom home with full basement, 2 fireplaces, 2 bathrooms, etc. Main water supply. Great value.
Exclusive Listing
BRYAN LEVERTON 658-1179

See my ad in
HOMEFINDERS LTD.
Column in Classified 150
Gerry Lorenzen
388-4401 652-1053

BEAUTIFUL MILL BAY
Exclusive Listing $18,000
Acre of land. Grand view. Phone 383-2471, eves. 477-4264.

BOOMING HAWAII, LAND RATES rising rapidly. Kona, Kauai, Maui, Oahu. Choice locations. Low Greenwater lots — $5,995. Easy terms. Free color folder. Write or call Hawaiian Land Sales Ltd., anytime, 383-4525.

LARGE SEAVIEW LOT 97 BY 197 Brentwood Bay, near water, $7,500. Terms. Phone 652-1053.

With small cottage and shade, on Saltair, near Ferry. Asking $5,000. Phone 652-1053 or 652-4141. Diversified Property Sales.

2 ACRES, SOOKE GOOD TROUT stream, $4,500. Terms. Phone 478-3618 Dominion Property Sales

154 PROPERTY FOR SALE

2-BR. COTTAGE—YEAR-ROUND HOME
5 acres situated 23 miles from Albert and 7 miles from Parksville. Cottage has 2 bedrooms, living room, 4-pce. bathroom, kitchen with built-in cupboards and electric range. Water supply is from a drilled well and pump. Electric power is available at $20 per mo. incl. 7% interest. Full price $12,500. See Andrew Pearson (eves. 248-2732).

SPACIOUS 3-BR.—Older home—right in Parksville—2 blocks to beach on quiet street. Features fireplace, kitchen with bathroom. Hot water heating, 2 bedrooms, 4-pce. bathroom on 2nd floor. Opposite new shopping centre. Good potential at $35,000. M.L.S. 527—easy terms. See Arnie Jo Bergen.

HIGHWAY
BUILDING LOTS
$22,500—Serviced 1.22 acres —double frontage, M.L.S.
$22,000—Serviced 60-ft. lot—basement dwelling.
$5,000—Unserviced — two acres. Industrial.
Call Wayne Griffith, 746-6171 or 746-6671 eves.
"We Sell the Island"
H. W. DICKIE LTD.
Duncan, B.C.

LIGHT
INDUSTRIAL ZONED
$130,000
APPROX. 1.3 ACRES
CLOSE IN LOCATION

Excellent 3 storey building. Almost all concrete construction. Ideal for storage, etc., or could be used as offices. Opposite new shopping centre. Good potential at $35,000. M.L.S. 527—easy terms. See Arnie Jo Bergen.

HIGHWAY
BUILDING LOTS
$22,500—Serviced 1.22 acres —double frontage, M.L.S.
$22,000—Serviced 60-ft. lot—basement dwelling.
$5,000—Unserviced — two acres. Industrial.
Call Wayne Griffith, 746-6171 or 746-6671 eves.
"We Sell the Island"
H. W. DICKIE LTD.
Duncan, B.C.

LIGHT
INDUSTRIAL ZONED
$130,000
APPROX. 1.3 ACRES
CLOSE IN LOCATION

Excellent 3 storey building. Almost all concrete construction. Ideal for storage, etc., or could be used as offices. Opposite new shopping centre. Good potential at $35,000. M.L.S. 527—easy terms. See Arnie Jo Bergen.

AND FOR A SHORT TIME ONLY!
Brand new 3-bedroom home, full basement, oil heat, fireplace, fully landscaped, with paved driveway. Only $19,900. Terms. Call Mr. Hackett 386-2111 eves. 477-0407.

SEAVIEW ACRAGE FOR SALE
Part Island View Beach. Excellent for subdivision. Owner, 655-7746.

CASH FOR ACREAGE ADJACENT Sayward Road, Quadra.

157 COMMERCIAL PROPERTIES

DUNCAN
COMMERCIAL

Warehouse built for furniture storage. Owner-occupied or will lease for storage. Designed for second story — basement and elevator. Presently rented. Opposite new shopping centre. Good potential at $35,000. M.L.S. 527—easy terms. See Arnie Jo Bergen.

HIGHWAY
BUILDING LOTS
$22,500—Serviced 1.22 acres —double frontage, M.L.S.
$22,000—Serviced 60-ft. lot—basement dwelling.
$5,000—Unserviced — two acres. Industrial.
Call Wayne Griffith, 746-6171 or 746-6671 eves.
"We Sell the Island"
H. W. DICKIE LTD.
Duncan, B.C.

LIGHT
INDUSTRIAL ZONED
$130,000
APPROX. 1.3 ACRES
CLOSE IN LOCATION

Excellent 3 storey building. Almost all concrete construction. Ideal for storage, etc., or could be used as offices. Opposite new shopping centre. Good potential at $35,000. M.L.S. 527—easy terms. See Arnie Jo Bergen.

AND FOR A SHORT TIME ONLY!
Brand new 3-bedroom home, full basement, oil heat, fireplace, fully landscaped, with paved driveway. Only $19,900. Terms. Call Mr. Hackett 386-2111 eves. 477-0407.

SEAVIEW ACRAGE FOR SALE
Part Island View Beach. Excellent for subdivision. Owner, 655-7746.

CASH FOR ACREAGE ADJACENT Sayward Road, Quadra.

157 COMMERCIAL PROPERTIES

DUNCAN
COMMERCIAL

Warehouse built for furniture storage. Owner-occupied or will lease for storage. Designed for second story — basement and elevator. Presently rented. Opposite new shopping centre. Good potential at $35,000. M.L.S. 527—easy terms. See Arnie Jo Bergen.

154 PROPERTY FOR SALE

UNDEVELOPED Van. Island property, 10 acres or more, wanted by owner. Write BOX 49, Victoria Times.

Investment Property Sales
652-4141

TWO LOTS
ZONED, LIGHT INDUSTRY
Motor and Skeff corner location, Douglas St. $18,000. Phone Mr. Hackett 386-2111 eves. 477-0407.

ACREAGE
AT LESS THAN
$675 PER ACRE
9.18 ACRES CLEARED WITHIN CITY LIMITS. CLOSE TO SCHOOL AND SHOPPING. Call A. W. BRIDGEN, 479-3436. 386-3469 eves.
P. R. BROWN & SONS LTD.

DAIRY FARM
GOING CONCERN
Located near Cobble Hill, gently rolling land, 100 acres cleared, 50 acres timber, 30 acres pasture, 20 acres hay. This 5 year old modern dairy barn is fully equipped with 30 stanchions, 2 silos, 2 milkers, 2 milk coolers, 2 tractors, 2 manure spreaders, 2 hay balers, 2 hay rakes, 2 cultivators, 2 discs, 2 mowers, 2 plows, 2 trailers, 2 wagons, 2 pumps, 2 sprayers, 2 seeders, 2 harrows, 2 rollers

DOT RESCUE SHIPS PLAN DISPLAY

They Slip Silently Into Danger

Every week a small flotilla of ships slips quietly out of Victoria harbor.

Their departure attracts little attention; their destination is somewhat hazy.

Should anyone take the trouble to investigate their mission they'd be disappointed.

Probably they're heading for Estevan, or Clayoquot or Georgia Strait.

Not the sort of names to stir the imagination.

Nor would the cargo shed much light on the mission in hand — a few sticks of furniture; the odd crate of provisions; an occasional marker buoy.

READY TO DISPLAY TECNIQUES

Yet single handed, this fleet is responsible for the safety of every ship that plies the waters between Juan de Fuca and the Queen Charlottes.

These are the ships of the DOT.

Operated by the federal department of transport, they are on patrol 24 hours a day, seven days a week, in fair weather or foul.

By the very nature of their job, the men who operate the ships are seldom in the limelight.

The task is routine, often repetitious.

Yet anyone who ever puts to sea in a boat, even for a day's fishing, should be interested in the job these men are doing.

And they'll be given their first ever chance to find out on June 10.

The Victoria headquarters will throw "Open House" for a day.

Nine Victoria-based vessels will stage a sailpast off Dallas Road during which the Sir James Douglas and Estevan will demonstrate the art of laying buoys.

At the same time, helicopters will demonstrate their role in assisting lighthouse supply tenders.

Following this, the coast guard cutters Racer and Ready will demonstrate search and rescue techniques.

At the agency depot on Harbor Road, Albert Head lightkeeper Bruce Rogers will be on hand to explain his job.

Also on display will be a new fiberglas tower to be erected on Lennard Island and other aids to navigation.

The new weatherships Vancouver and Quadra, after taking part in the sailpast, will be on show to the public at Ogden Point along with the smaller vessels.

Said district marine agent Larry Slaght: "This is the first we have done anything like this in Victoria.

"But with more and more people buying boats every day, we feel the work of the DOT should be extremely interesting to the public."

MASKED MARVEL he is not. Gerald Oster, professor of organic chemistry at Brooklyn Polytechnic Institute, who has op art work in about 40 U.S. museums, is collaborating with New York fashion designer to produce op art veils. Here he has an optical pattern projected on his face. (CP Wirephoto.)

MORE THAN 300,000 SEE TRAIN

The 300,000th visitor to the Confederation train will go aboard at Prince George sometime this weekend, the British Columbia Centennial committee stated in Victoria today.

L. J. Wallace, general chairman, is in Prince George for the final B.C. appearance of the train. In this province, it has made 10 exhibit stops, the first in Victoria, and travelled 3,222 miles.

From Prince George the train will move to Jasper for its first Alberta exhibit stop.

15 Volunteer From City For Expo Duty

Fifteen Victoria men and women have volunteered to work as counsellors and ushers in the Sermons from Science Pavilion at Expo '67 Montreal.

They include a church minister, two high school teachers, three university students, and several Sunday school teachers. Object of the pavilion is to demonstrate the relationship between scientific wonders and the Bible.

"I am very pleased with the high calibre of people volunteering for this work," said Edward Conacher of Regina, who will be head English counsellor at the pavilion.

Mr. Conacher conducted a short training course for counsellors and ushers at Central Baptist Church from Monday to Thursday. Applications were then invited.

"We need men and women who are genuinely interested in the scriptures," Mr. Conacher said. "Languages are also an asset as thousands of people from many countries will be coming to the pavilion.

"We need about 2,000 volunteers from all across Canada. Fifteen from Victoria would be a fair representation considering the cost of transportation to Montreal and the time involved."

No remuneration or transportation is offered, but counsellors and ushers will be accommodated in Montreal homes at a cost of about $10 a week. They will work four hours a day at the pavilion; then be free to spend their time sightseeing.

Frank Hunter and Dennison Stewart will receive further applications from Victoria volunteers at 608 Yates Street. (Tel. 388-4484.)

Top Students Should Have All Fees Paid

The B.C. Student Social Credit Federation Friday told the government it is against the abolition of university fees but all first-class students should have their fees paid by the government in full.

A brief presented by the federation to Education Minister Leslie Peterson also urged the government to pay one-half the fees of all the second-class students at college.

The budget says first-class honor students will receive 75 per cent remission of their fees this year and the government plans to pay 50 per cent of the fees of the top 3,500 second-class students and one-third the fees of the next 3,500.

The federation added its voice to a chorus demanding that out-of-town students receive government grants to help offset their extra expenses.

It also asked for special bursary aid for female students who have less opportunity to earn enough expense money during summer vacations.

Capital grants to universities should be raised to enable more construction of student residences and extra funds also should be provided for development of special programs, such as medicine and dentistry, as well as graduate programs.

The federation also proposed the government provide both capital and operating grants to Notre Dame University in Nelson, provided it is given representation on the board of governors.

FOR SALE

Sealed tenders to the undersigned will be received up to March 15th, 1967, for the purchase for cash of

(a) Lot 3, Section 83, LAKE DISTRICT Plan 2668, in the Municipality of of Saanich.

(b) That part of Parcel "B" of Section 83, LAKE DISTRICT lying south of the south boundary of Lot 2, Plan 2668, in the Municipality of Saanich.

Each tender must be accompanied by a Certified cheque for $100.00 payable to the undersigned. The highest or any tender not necessarily accepted.

OFFICIAL ADMINISTRATOR FOR THE COUNTY OF VICTORIA. Administrator with Will annexed of the estate of Charles Bowie, deceased, 202-612 View Street, Victoria, B.C.

NOTICE TO CREDITORS AND OTHERS IN THE MATTER OF THE ESTATE of HAMILTON CLEAVER HUGHES, late of Victoria, British Columbia, deceased.

NOTICE IS HEREBY GIVEN that creditors and others having claims against the estate of the above deceased are hereby required to send them to the undersigned Agent for the Executrix, P.O. Box 580, Victoria, B.C., before the 14th day of March, 1967, after which date the Executrix will distribute the said estate among the parties entitled thereto, having regard only to the claims of which she then has notice.

THE ROYAL TRUST COMPANY.
By Its Solicitors,
Messrs. Horne, Coupar, MacMinn & Roberts.

NOTICE TO CREDITORS

JEAN HANNON, formerly of 2233 Brighton Avenue, Victoria, B.C., deceased, who died at Victoria on December 30, 1966.

TAKE NOTICE that creditors and others having claims against the estate of Jean Hannon, deceased, are required to send them to the executor before March 31, 1966, after which date the executor will distribute the said estate among the parties entitled thereto, having regard only to claims of which it then has notice.

DATED February 6, 1967.

CANADA PERMANENT TRUST COMPANY,
Executor,
1125 Douglas Street,
Victoria, B.C.,
(P.O. Box 1232).
By its solicitor,
R. W. CHARD.

NOTICE TO CREDITORS

In the matter of the estate of HENRY KACHEL, deceased.

NOTICE IS HEREBY GIVEN that creditors and others having claims against the estate of the above deceased are hereby required to send them to the Executor, care of deVilliers & Jones, Barristers and Solicitors, 215-1012 Douglas Street, Victoria, B.C., before the 21st day of March A.D. 1967, after which date the Executor will distribute the said estate amongst the parties entitled thereto, having regard only to the claims of which it then has notice.

INVESTORS TRUST COMPANY
Executors
by DeVILLIERS & JONES
Solicitors for Executor

British Columbia Hydro and Power Authority Invites Tenders for the Following

Description—	Reference	Closing Date
Supply of Petroleum Products for Mica Dam and associated works	BQ 3640	Mar. 14, 1967
4-Pin and 6-pin wood Crossarms	BQ 4033	Feb. 28, 1967

Sealed tenders clearly marked as above-referenced will be received in Room 650, B.C. Hydro and Power Authority Building, 970 Burrard Street, Vancouver 1, B.C., until 12:00 Noon, closing dates as above.

Details may be obtained at the office of the Purchasing Department, 6th floor, 970 Burrard Street, Vancuver 1, B.C., telephone Mutual 3-8711, Local 2597.

British Columbia Hydro and Power Authority Invites Tenders for the Following

Description—	Reference	Closing Date
Constr. 138KV H-Frame Transmission Line Savona x Kamwood	CQ 3067	Mar. 7, 1967
Civil Work 1967 Constr. Sechelt Substation	CQ 3077	Feb. 28, 1967
Electrical Work 1967 Installation Cheekye Substation	CQ 3082	Mar. 14, 1967
25-12/16 KV Auto Transformers—Savona and Pr. Geo. Substations (CQ 3088—Documents available February 21, 1967)	CQ 3088	Mar. 7, 1967
Civil Work 1967 Constr.—Cheekye Substation	CQ 3075	Feb. 28, 1967

Sealed tenders clearly marked as above-referenced will be received in Room 638, B.C. Hydro and Power Authority Building, 970 Burrard Street, Vancouver 1, B.C., until 12:00 Noon, closing dates as above.

Details may be obtained at the office of the Purchasing Department, 6th floor, 970 Burrard Street, Vancouver 1, B.C., telephone Mutual 3-8711, Local 2579.

BRITISH COLUMBIA HYDRO AND POWER AUTHORITY
Supply of
PETROLEUM PRODUCTS
MICA DAM AND ASSOCIATED WORKS
B.Q. 3640

Tenders are invited for the supply and delivery of diesel fuel oil, gasoline (regular), gasoline (premium), engine oil, chassis lubrication grease, gear lubrication oil, kerosene, furnace oil, solvent, and such other petroleum products as may be required from approximately August, 1967, to December, 1973, both inclusive, in the construction of the Mica Dam and Associated Works, located approximately 85 miles north of Revelstoke, B.C.

Tenders must be submitted in duplicate to Red Star Petroleum Ltd., Room 650, 970 Burrard Street, Vancouver 1, B.C., not later than 12:00 Noon, local time, on the closing date, Tuesday, March 14, 1967, in a sealed envelope clearly marked B.Q. 3640 and showing bidder's firm name on the outside.

Tenders will be opened in public at 2:00 p.m., local time, Tuesday, March 14, 1967, in the Main Floor Auditorium, B.C. Hydro and Power Authority Building, 970 Burrard Street, Vancouver 1, B.C.

Tenders shall be irrevocable for sixty days from the closing date. The lowest or any tender will not necessarily be accepted, and Red Star reserves the right to accept any tender in whole or in part.

BRITISH COLUMBIA HYDRO AND POWER AUTHORITY
URBAN BUSES
CONTRACT NO. A-67

Tenders are invited for the supply and delivery of Urban type buses for use in Vancouver and suburbs.

The Tender Documents for Contract A-67 may be inspected at and obtained from the Office of the Manager, Purchasing and Stores Division, British Columbia Hydro and Power Authority, 970 Burrard Street, Vancouver 1, British Columbia.

Tenders will be considered only from Tenderers whose financial resources, technical ability and experience are commensurate with the work to be performed. The lowest or any tender may not necessarily be accepted and B.C. Hydro and Power Authority shall not be responsible for any costs incurred by any Tenderer in preparing his Tender. Tenders may be for all or part of the work included in Contract No. A-67.

Each Tenderer must submit with his Tender either a certified cheque or bid bond, in the amount of 10% of the total of his Tender. The successful Tenderer will be required to provide a 50% performance bond.

Tenders will be received until 12:00 Noon local time (2000 hours Greenwich Mean Time), on Tuesday, 14 March, 1967, at Room 650, Purchasing and Stores Division, at the above address. The Tenders will be publicly opened and read aloud at 2:00 p.m. local time (2000 hours Greenwich Mean Time) on that day.

When requesting information or documents pertaining to Contract No. A-67, please quote reference BQ 4026.

'NO' DEVICE DYING OUT, BILL PASSES

LONDON (UPI)—The only really safe oral contraceptive, according to British member of Parliament Dame Joan Vickers is the word "no."

Labor MP Gerald Teasdale, however, told the House of Commons Friday that experience seemed to indicate this was a far from foolproof method of birth-control.

"The technique of saying 'no' seems to be dying," he said.

The House apparently agreed with him. It gave unopposed passage of legislation to provide family planning advice and devices to all women, married or single, as part of the National Health Service

Recreation Complex Sought For Colwood

Herb Bruch (SC — Esquimalt) Friday urged the government to help develop the Colwood Race Track into a recreational complex.

He suggested the former department of national defence property would make a good site for a Class "A" fair.

"There is plenty of parking and we don't have to tear out any buildings," he said.

"We should give leadership in this," he added.

Earlier this year Langford-Colwood area ratepayers voted to build a $220,000 indoor swimming pool on the property.

TENDER FOR TRAVELLING CRANE

The closing date for Tender No. 13-67, for the supply of one electric travelling crane has been postponed until noon on Friday, February 24th, 1967.

Greater Victoria Water District,
478 Island Highway,
Victoria, B.C.

CORPORATION OF THE DISTRICT OF SAANICH

Tenders for Police Uniforms and Clothing

Sealed tenders will be received by the undersigned up to 5:00 p.m. February 28, 1967 at 760 Vernon Avenue, Victoria, B.C. for the following:

UNIFORMS: 1 Chief's Tunic
1 Deputy Chief's Tunic
33 Tunics and Buttons
1 doz. Maple Leaf Collar Dogs
TIES: 4 doz. Navy Blue Ties
SHOES: 40 pairs good quality Police shoes

Description and specification may be obtained from the Saanich Police Department, 770 Vernon Avenue Victoria, B.C.

J. N. Berikoff
Secretary
Saanich Police Commission

NOTICE TO CREDITORS

George Arthur R. Reader, deceased

NOTICE IS HEREBY GIVEN that creditors and others having claims against the estate of George Arthur R. Reader, deceased, formerly of 1746 Island Highway, Victoria, British Columbia, are hereby required to send them to Price, Stevenson & Company, 107 - 645 Fort Street, Victoria, B.C., solicitors for the administrator, William Reader, before the 17th day of March, 1967, after which date the administrator will distribute the said estate among the parties entitled thereto, having regard only to the claims of which it then has notice.

PRICE, STEVENSON & COMPANY,
Solicitor for the Administrator.

B.C. FOREST SERVICE
RENTAL OF CONSTRUCTION EQUIPMENT

The B.C. Forest Servcie proposes to rent miscellaneous construction equipment for work throughout B.C. during the 1967-68 fiscal year.

The following types of equipment may be required:

Crawler tractors, over 6 h.p.
Scrapers, self-propelled, pull and elevating, 6 to 30 cu. yd. capacity.
Cranes, 20 to 70 ton capacity.
Graders, 100 h.p. and over.
Front end loaders, crawler and rubber-tired, 1½ to 6 cu. yd. capacity.
Dump trucks, tandem and single axle, 5 to 14 cu. yd. capacity.
Gradalls or equivalent.
Rock drilling equipment, air tracks, hammers, compressors — all sizes.
Compaction equipment.
Two-wheel and four-wheel drive vehicles.

Rentals will normally be on an all-found hourly rate basis. For dump trucks, vehicles, and miscellaneous equipment where different rate systems are in effect, alternate rates should be listed.

This is not a formal tender, but equipment owners interested are invited to list their equipment giving the following information:

Make, model, year, and serial number of each machine.
List of attachments.
Present location.
Proposed rental rates.
Business telephone number.

Written submissions should be forwarded before March 10th, 1967 to:

Construction Engineer,
Engineering Services Division,
B.C. Forest Service,
Parliament Buildings,
Victoria, B.C.

PROFESSORS TICKED OFF

Continued from Page 23

UBC and Simon Fraser U. needed $66 million.

NOT STUDENTS

Mr. Skillings told the House, "It is the responsibility of this legislature to decide how much will be spent on education, not the students, not the faculty, not university presidents and not lame duck presidents."

Alex Macdonald (NDP — Vancouver East) asked if Mr. Skillings was attacking the UBC president.

"I'm not attacking anyone but he's a lame duck president and you know it," Mr. Skillings replied.

He said today that he used the term "lame duck" to mean Dr. Macdonald was ineffectual because he has resigned and loses his office June 30. Mr. Skillings said today, "If he had not resigned, his remarks would have been quite in order."

His remarks in the House however, left the suggestion with some listeners that no one should suggest how public money should be spent.

Hydraulic Jack Used To Free Car Passenger

City police had to call for a hydraulic jack Friday evening to free the knee of a passenger pinned in a car after a crash at Bay and Government.

Officers said a car driven by Mary Jackle, 573 Ridley Drive, was northbound on Government when it was in collision with an auto headed west on Bay and driven by Edward Pickard of 2951 Craigowan.

John Whittier of 536 Johnson, a passenger in the Jackle car, had his knee trapped under the twisted dashboard for about five minutes. He and the driver were released after treatment at Royal Jubile Hospital.

Former Y's Men To Mark Event

Victoria Y's Men's Club will hold a reunion banquet Feb. 25 at the Colonial Inn to celebrate the club's 20th birthday.

The club was formed Feb. 28, 1947.

About 35 former Y's Men and their wives will attend the banquet at 7:30 p.m.

YM-YWCA president Joseph Cunliffe will be guest speaker. Banquet chairman is Jack Fawcett.

Car Keys Stolen From Business Firm

Keys for 22 cars were stolen overnight when thieves broke into the office of Empress Motors at 900 Fort St.

A rear window in an office was forced to gain entry. No cars were taken in the robbery.

Uvic student council president Stephen Bigsby today looked on Mr. Skilling's remarks as attempted curtailment of free speech. He pointed out that Mr. Skillings does not criticize Dr. Gordon Shrum, B.C. Hydro co-chairman, for anticipating the needs of the Peace River project.

Mr. Bigsby also pointed out that the LSD exponent Dr. Alpert was brought here by a student organization and not by the university, adding, "I know of no case of any faculty member ever advocating anything like that."

University president Dr. Malcolm Taylor said the question of assisting U.S. draft-dodging youths had not arisen here. He would not comment on the rights of university presidents to make public their university financial needs.

But he said with respect to Dr. Alpert's visit here it had no significance.

MANY IDEAS

He said a university studies many ideas.

"But the fact that you listen to them doesn't mean you endorse them."

Elsewhere in his speech in the legislature, Mr. Skillings said he favored the payment of grants to out-of-town students to compensate for travel and accommodation costs, but he did not favor abolition of tuition fees. He pointed out that a graduate "has a preferred status" and a "preferred income" for life.

Mr. Skillings said taxpayers would be saved the costs of "duplication" if each university would specialize in certain fields.

He suggested that Uvic might specialize in marine biology and astronomy.

Speaking of difficulties at Sandown race track, Mr. Skillings said the government could aid what is a "hazardous occupation" by lowering the pari-mutuel tax.

He asked that the minister of finance, the B.C. Jockey Club and the racing commission "get together" to discuss the "whole question."

He said "facilities would be improved" at Sandown with a cut in the government's tax of pari-mutuel take.

Mr. Skillings also asked his government for "an ample operating grant" for the Maritime Museum here.

No Plea Taken In Track Cahe

A former jockey charged with setting a fire at Sandown Park last fall which killed 13 horses had his case remanded a week without plea when he appeared in Sidney court this morning.

John Castagne, 28, was arrested in Ontario after a fire which heavily damaged the stables was investigated by the fire marshal's office.

SIDNEY BUSINESSMEN:

Co-Owner Shows Selfish Attitude

Sidney businessmen want to see horse racing continued at Sandown Park.

The Sidney and North Saanich Chamber of Commerce have told Attorney-General Bonner this in a letter.

The chamber blamed the current controversy on Jack Diamond, co-owner of the B.C. Jockey Club, saying he showed "an apparent selfish attitude" in the situation and "is trying to justify his actions by being unreasonable in regard to the licence to this community."

The letter says that if Mr. Diamond wishes to pull out of the area and leave the franchise as it now stands, other parties will be ready to meet the improved health and fire standards North Saanich requires.

"It is common knowledge that Mr. Diamond has been unhappy for the past several years regarding this franchise and has on occasions tried to have same transferred to Vancouver.

"We feel that Vancouver has an abundance of racing days and it is felt that we here on Vancouver Island are entitled to this franchise and have geared our respective businesses to accommodate it as an extension to our tourist season."

MEETINGS CALENDAR

Wive's Club, Certified General Accountants' Association, Victoria Chapter, Monday, 8 p.m., St. Philip's Church Hall, Eastdowne Rd. and Neil St. Guest speaker, Joan Fraser, fashion co-ordinator of Woodward's stores. Open to members and their friends.

Esquimalt Lions Club, Tuesday, 6:30 p.m. at the Carlton Club. Speaker: Rody Ryan of B.C. Rehabilitation Foundation, on crippled children and the Easter Seal program

Saanich Kiwanis Club, Tuesday, 6:15 p.m. at the Tally-Ho. Speaker: George H. F. Maycock, Greater Victoria Art Gallery president, on "The role of the Art Gallery in Victoria."

Victoria Gyro Club, Monday, noon at the Empress Hotel. Speaker: Stephen Bigsby, University of Victoria student president, on "What Students Want and Why."

Victoria Senior Citizens' Society, Monday, 8 p.m., in the Senior Citizens' Activity Centre, No. 4, Centennial Square.

COPA, Wednesday, 6:30 p.m., at the Colonial Inn, 270 Government. Dinner meeting. Speakers: Paul Stenner on "A Successful Ditching" and Dr. G. Paul on "Via 172 to Grand Canyon."

Victoria Business and Professional Women's Club, Monday, 8 p.m., War Amputations Hall, 1610 Oak Bay Ave.

Intermediate Music Arts Society, tonight at 7:30, Victoria School of Music, 1613 Pandora Ave. Open to those interested in serious music.

Kipling Society of Victoria, Wednesday, home of Miss O. F. Watherston, 637 Linden, at 2:30 p.m.

Vindication Claimed On Bomarc Policy

Opposition Leader Diefenbaker told an American audience Friday that history has vindicated the 1963 refusal of his government to accept American nuclear warheads.

He also suggested that the 10-year NORAD aid defence agreement he signed with the United States "might well be terminated" when it expires next year and that Canadian and American armed forces contributions to NATO might be reduced.

The Conservative leader spoke to some 3,500 students at charter day ceremonies of Miami University in this southwestern Ohio college town. The occasion was the 158th anniversary of the school's founding but it was broadened to include a centennial tribute to Canada.

Diefenbaker was hailed as a symbol of the "common faith and abiding friendship" between Canada and the United States and was awarded an honorary degree of doctor of laws.

Driver Fined $350 On Impaired Charge

Daniel Durran of 3054 Milgrove was fined $350 today when he pleaded guilty in central court to impaired driving.

His car ran into the rear of another auto on Government at Hillside Friday evening, causing about $350 damage, court was told.

Sands
Funeral Chapels
Victoria
383-7511
Sidney
656-2932
Colwood
478-3821

Looking for a little understanding help with your tax return for free?

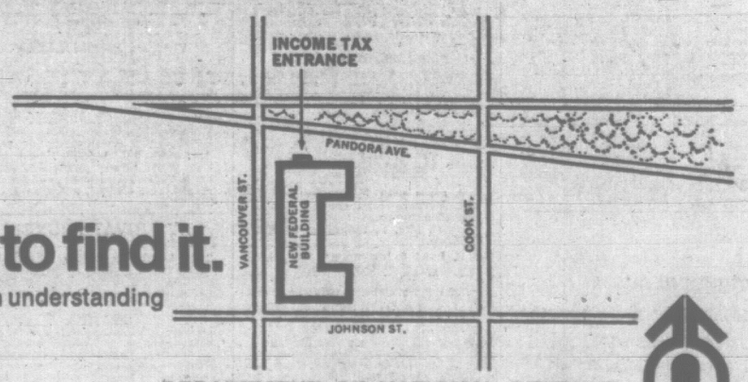

Here's the new place to find it.

Come to 1005 Pandora Avenue. Or call: 382-2173. An understanding tax man will be there to help you.

DEPARTMENT OF NATIONAL REVENUE
The Hon. E. J. Benson, Minister

VB 12177

WEEKLY PUZZLE

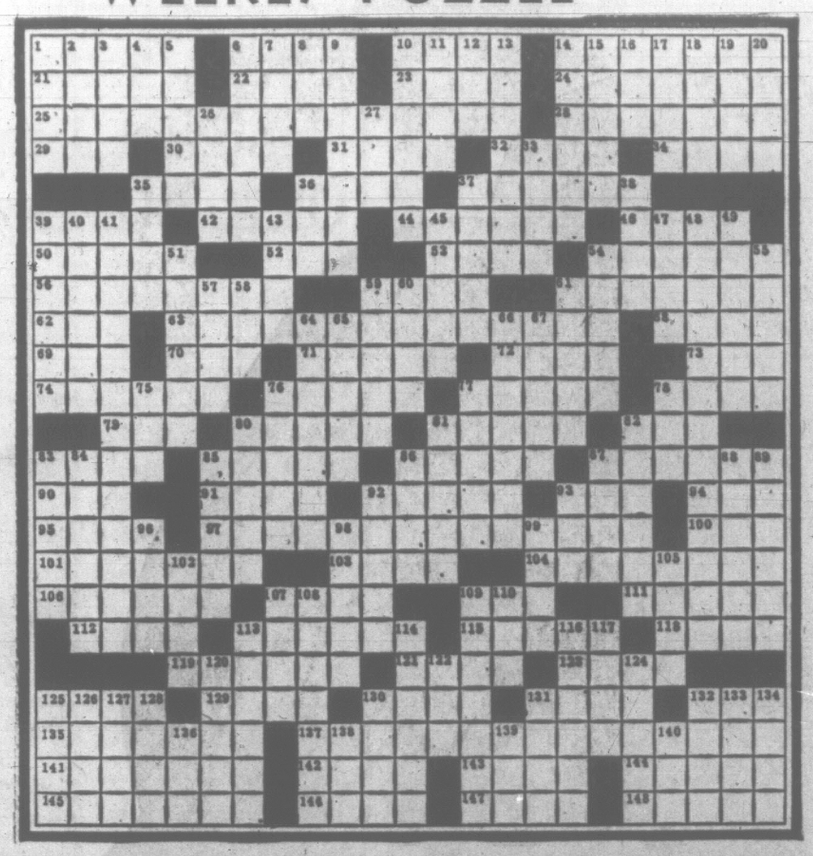

ACROSS
1 Resin
6 Ascend
10 Pierce
14 Winter craft
21 Demean
22 Russian range
23 Sound
24 V.I.P.
25 Pool
28 Goering's poison
29 Note
30 Male swans
31 Stygian
32 Voyage
34 Headliner
35 Footwear
36 Bishop's seat
37 Gap
39 Fashion
42 Certain horse races
44 Golf position
46 Girl
50 French school
52 Consumed
53 Dean —
54 First first lady
56 Melees
59 Danish island
61 Breakfast item
62 Second stringers collog.
63 Certain boxers
68 Body fluids
69 Building extension
70 Water sport contestant
71 Importuned
72 Sites
73 Favorite
74 Guides
76 Sooner
77 Indian coin
78 Other
79 Fiery
80 English forest
81 High-low in bridge
84 Important member in punting
83 Manner
85 Seed coverings
86 Light wagons
87 Sign of the zodiac
90 Wine cup
91 Clock
92 Fashion
93 Policeman: sl.
94 Informed: sl.
95 Children
97 Track and field event
100 Wing
101 Acceptance of succession by an heir
103 Golf event
104 Pacifier
106 Wading birds
107 Tender
109 Dry, as wine
111 Colorers
112 Former ruler
113 Hoax
115 Receptive one
118 Being
119 Ball team
121 Encourage
123 Small coins
125 Blemish
129 Lower priced spread
130 Skiing requisite
131 Daze
132 Printers' measures
135 Does not mix with driving
137 Kind of wrestling
141 Tenon's companion
142 Plant genus
143 Forage
144 Eagle's nest
145 Soaked
146 Gratuities
147 Be fond
148 Bluenose

DOWN
1 Headgear
2 Woodwind
3 Gait
4 Inquire
5 Blood sucker
6 Bridge unit
7 Rainbow
8 Former pitcher Maglie
9 Football shape
10 Certain horse races
11 Conservative
12 Conjunction
13 Outstripping
14 Arouse
15 S.A. rodent
16 Greek letter
17 Prohibits
18 Necrology
19 Amer. soprano
20 One about to drive
26 Blow a horn
27 Those elected
33 Track event
35 Ego
36 Siamese coin
37 Enemy capital
38 Lath
39 Meals aboard
40 Concealed
41 Some ball games
43 Kiln
45 Weary
47 Weapons
48 Certain horseraces
49 Stocks and bonds
51 Endeavor
54 Billiard term
55 Winged
57 Meadows
58 Sensory organ
59 Inert gas
60 Pitcher
61 Aquatic mammal
64 High or low —
65 Indians
66 Sated
67 Aspirations
75 Eternity
77 Second showing
78 Dawn
80 Offspring of Poseidon
81 Heathen
82 Upset
83 Prize fight, e.g.
84 Turkish inn
85 A musketeer
86 Contend successfully
87 Ceremony
88 Certain fishermen
89 Meager
92 Serpent
93 Davis, e.g.
96 Portico
98 Mohammedan scriptures
99 Honor card
102 Concerning: law
105 Affirmative votes
107 Rescue
108 Street game
109 Track official
110 Consume
113 Compartmented
114 Balls
116 Possessions
117 One-sided contest
120 Relaxed
122 Dacoit leader
124 Open
125 Know-nothings
126 Coagulate
127 Yield
128 Routine
130 Cease
131 Highlander
132 Color
133 Lass
134 Cut
136 Haunch
137 — Baba
139 River falls
140 Pronoun

Answers to Previous Puzzle

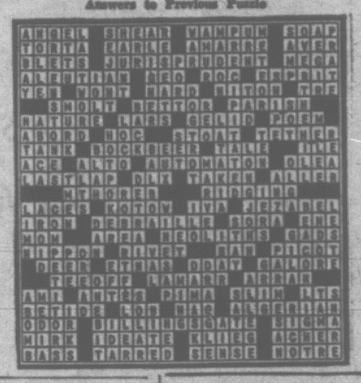

SMART GALLERY

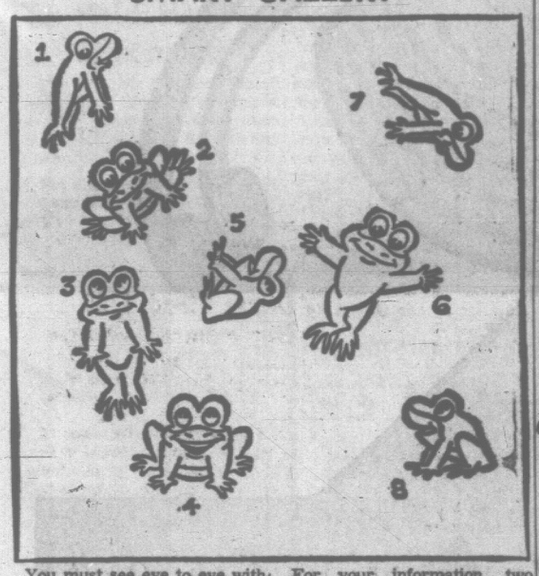

You must see eye to eye with the group of frogs shown above in order to pass this test. Problem: To draw four straight lines from border to border, each line passing through three eyes; no line to pass through any eye twice. Use of a ruler or straight edge is suggested. Remember, object is to cross out all of the frogs' eyes in four straight lines; three eyes per line.

For your information, two lines originate at left side of diagram; three lines terminate at right. Two lines originate at bottom; one line terminates at top. How quickly can you draw the lines?

Solution: Draw a line through eye of frog 1, through right eye (on your right) of frog 2, right eye of frog 4. Draw another line through both eyes of frog 3 and right eye of frog 6. Draw third line through left eye of frog 4, left eye of frog 6 and eye of 7. Draw fourth line through left eye of 7, eye of 5 and eye of 8.

DOT TO DOT

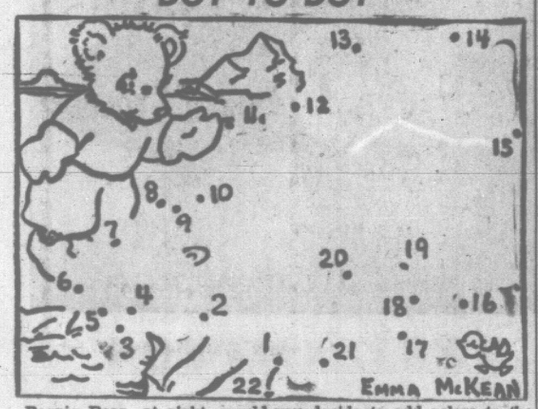

Beanie Bear, at right, would like you to meet a pal of his who lives in a remote part of the world. Says Beanie: "It's lucky he lives where the air is clean, for soot might discolor his nice, white coat."

Beanie's joshing a bit, 'twould seem, but his words have a bearing on his friend's identity.

If you haven't already done so, take a guess as to what the completed scene will show. Then, draw the missing figure's outline. Begin at 1, draw to dot 2 to dot 3, and so on, to dot 22. Only a few colors are needed if you decide to add colors to the scene.

Solution: Split into ten and thirty.

HE PUT THE SHOW ON THE ROAD

This German engineer is sometimes called the father of the automobile. He helped perfect the four-cycle internal combustion engine, adapted it in 1886 for use in a motorcycle and later in motor cars. He was the first to employ a carbureter. He was born in 1834; died in 1900. He was Gottlieb ———.

Answer: Gottlieb Daimler.

DOPE RING?

Area of a 4-inch circle is how many times that of a 1-inch circle?

Answer: Sixteen.

CHIP-DOWN CHECKER TEST

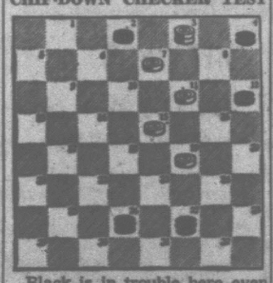

Black is in trouble here even if he does have his opponent moving up the board, and in four moves Black is vanquished.

Can you figure out the winning moves in accordance with champ Millard Hopper's suggested order of play? Remember, it's White's turn; four plays later, White wins with a haymaker.

Solution: White 19-15, Black 12-19, White 11-8, Black 6-11-18 (23-13), White 2-6, Black 3-11, White 8-15-24-31-22-15.

AFFAIRS OF THE HEART

Want to draw and think you can't? Take heart. Indeed, take two hearts, as at left, and sketch a pair of youngsters who appear to be head over hearts in love.

Figures are drawn in three steps as shown:

1. Begin with simple heart designs. 2. Add hair and ears. 3. Add features — eyes, noses, mouths, eyebrows, etc.

When you feel you have progressed and have mastered these figures, draw two more hearts and other features to create a new pair of lovers. Try rounding off chins, squaring brows, etc., to vary contours.

Add hair coloring and flesh-tones, if crayons or colored pencils are handy.

STAMP CORNER

By REG. NAIRNE

On Feb. 23 Guyana will release two stamps reproducing the famous 1c black-on-magenta stamp of British Guiana which was issued just one hundred years ago, and of which only one copy exists today, making it the rarest stamp in the world.

This stamp, along with a similar 4c value, was locally printed during a shortage of the regular series which was en route from London.

The Georgetown printers, Baum and Dallas, who printed the Official Gazette, were given the job. They chose a very simple design, consisting of the badge of the colony in an inner frame, with name and value around the sides.

They were type-set, the sailing ship which is a central figure of the badge being supplied by a printers' ornament used to head shipping notices in the "Gazette."

The solitary 1c value was unknown to collectors for 17 years until its discovery by a school boy named Vaughn. He sold it some time later to a local philatelist, N. R. McKinnon for 6sh in order to buy some new issues.

In 1878 McKinnon's collection was sold to T. Ridpath, a Liverpool dealer, for £120, who in turn sold the 1c to the famous Count Ferrary for £150.

Ferrary, an Austrain living in France, fled to Switzerland in 1914, dying there three years later.

He had willed his immense collection to the Reichpost Museum; but it was confiscated by the French government, and helped to pay off Germany's war reparations to the extent of £400,000.

The 1c was bought by an American, Arthur Hind, for £7,343. Later it was bought anonymously for £10,000 by an Australian, but is now in the U.S., the present owner also being anonymous.

The small hand press on which the stamp was printed is still actually in use in the office of the Sunday Chronicle in Guyana.

It is interesting to local collectors to know that you can see an exact duplicate of this press in the lobby of the Government Printing Office on Superior St., complete with its cast-iron eagle perched on the top-bar, and with fancy curlicues wherever spaces permit.

One would swear that the two presses were made by the same manufacturer. But the Guiana machine came from Glasgow, whereas the old Victoria press, which arrived in 1860, and has the date 1859 stamped on it, was bought in London.

MINI-TEST

How many times can 19 be subtracted from 256?

Don't take this too seriously, folks.

Solution: Strictly speaking, only once.

FOR SAFETY
Comfort and Performance
SEE YOUR FRIENDLY
OK TIRE STORE
1031 HILLSIDE

THE GIANTS

WIZARD OF ID

APARTMENT 3G

B.C.

DICK TRACY

BUZ SAWYER

NANCY

MARK TRAIL

BATMAN

EB and FLO

Shapes for Spring

Fascinating millinery is shaped with excitement! Big marvellous hats are gently tempered with understated elegance . . . flattering turbans complement as well as match your Spring outfits. Fresh, new silhouettes . . . high-styled sou-wester, feminine slouches, coolie styles, planter hats and small side-tilted berets. There's a hat now at Eaton's to complete your Spring picture. Each 13.00 to 35.00.

Millinery—Floor of Fashion

EATON'S

INSIDE CITY HALL

Ambulance Firms Claim Charges Average $15-$20

By JIM HUME

Private ambulance operators are up in arms over the recent statement made during a Victoria council committee meeting listing their basic charge for a call at $25.

"Not so," scream at least two of the privately owned companies.

One charges $10 for the first mile and $1 per mile thereafter.

Hume

The other charges $15 for the first mile - and - a-half and $1 a mile after.

Both charge 50 cents a mile after a 10-mile trip has been recorded.

The average trip, therefore, would run between $15 and $20.

With the city asking a voluntary payment of $10 per trip the private operators are naturally worried that their business could suffer. It would appear to be a justifiable worry.

★ ★ ★

Clyde Savage couldn't have been really serious when he told his convention centre committee members Thursday, that he didn't want them commenting to the press about various aspects of the problems facing construction.

He can't have forgotten so soon, that an elected representative of the people has a duty to express his opinions.

The press had departed from the Thursday meeting when Ald. Hugh Ramsay made his reply.

We won't try to quote him verbatim, but we understand the gist of his statement was that he wouldn't be gagged, neither would he refrain from speaking for or against a project if he saw fit.

★ ★ ★

The grapevine informs us that Coun. Art Mebs should start digging in to protect himself against a counter-attack from the Cat's Protection League.

The Esquimalt council member made so bold this week as to say that needs of living people were more important than the final disposition of dead cats.

Cat lovers don't accept that kind of statement without protest; although I feel bound to say Coun. Mebs made sense to me.

Move over in that trench, I think I'm going to be under siege, too.

Before the first rocks are thrown let me hurriedly say we have four cats at home (three are up for the grabs if there's a frustrated cat lover in the crowd), one dog, five sons, a gaggle of bantam hens and a patient wife.

★ ★ ★

A few odds and ends to wind up the week.

Jolly Jack Morgan, who runs with cheerful efficiency the arena, the McPherson Playhouse, the Crystal — and the city hall cafeteria, came through with a couple of dead-pan quips during the Friday convention centre discussion.

The first, when it was mentioned casually that equipment and furnishing would cost $1 million (why not use the home-owner's grant?) brought forth from Jack: "The walls are always the cheapest."

His second, without the trace of a smile, when it was suggested that the centre might be best somewhere in the vicinity of Centennial Square: "Sounds ideal. It's close to the liquor store and delegates could always slip over the road for Chinese food."

Well they are items in prime demand by conventioners, aren't they?

Board Refuses To Hold Hearing On Union Bid

The Labour Relations Board has refused to hold a hearing on a joint certification application by craft unions for McKay Cormack shipyard.

But the board, in a letter to unions, said it will hear further evidence submitted before Feb. 27. The board has not made a decision on the application itself.

The legal bargaining rights for the shipyard, which has about 160 workers, are held at the moment by one union — the Shipwrights, Joiners and Wood Caulkers Industrial Union, Local 9.

A spokesman for the craft unions, Neil Hindle of the International Brotherhood of Boilermakers, hoped the board will call a vote of the workers themselves.

He added that there "is room on the joint certification" for the shipwrights and machinists to join.

Shipwrights spokesman Don Douglas declined comment.

Driver Found Sleeping in Car

A Langford man found asleep behind the wheel of his car in Goldstream Park was fined $300 Friday when he pleaded guilty to having care and control of a vehicle while impaired.

Kenneth Clark, 924 Brock, was also barred from driving for a month.

The keys to Clark's car were in the ignition which was switched on when police found him Feb. 5, court was told.

To the Hard-of-Hearing

No More Battery Expense!

Now, at Eaton's Hearing Aid Centre—Canada's first Hearing Aid that operates on a rechargeable cell . . . the Unitron. The Unitron is a Behind - the - Ear model with variable response to fit your particular hearing loss . . .

Eaton's Replaces the Rechargeable Cell As Needed, At No Charge To You!

Exclusively at Eaton's in Victoria . . . see it now!

EATON'S

Hearing Aid Centre, Fourth Floor, at the Elevator

LADIES!

THE RED CROSS HOMEMAKERS SERVICE

NEEDS WOMEN TO SERVICE SEVERAL DISTRICTS

The Red Cross Homemakers Service requires warm, mature, understanding women who like children and are prepared to be away from their own homes for varying periods—daytime and 24-hour duty.

Victoria, Langford, Sidney districts are being searched for women who wish to do this service for the community. You will be paid, uniforms supplied and transportation covered. You will work under a supervisor, with further training as required.

Women who have the necessary time and who feel they can adapt themselves to the many different work situations they will encounter, are asked to come in for an interview. If you are interested in being a supervised homemaker, we would like to hear from you.

FOR INTERVIEW — CONTACT

Mrs. E. R. Russell, Supt.

1046 FORT STREET

Phone 382-5135

Save 20% on Vanity Fair and Eatonia Hosiery This Week!

On Sale Monday, Feb. 20 to Saturday, Feb. 25

Eatonia Plain Knit Seamless Walking Sheer—With Banlon tops. Tender beige, in sizes 8½ to 11. Regularly 1.00, 3 pairs 2.88. Special, pair 80¢. 3 pairs 2.30

Eatonia Seamless Mesh Walking Sheer—In tender beige shade. Sizes 8½ to 11. Regularly 1.00, 3 pairs 2.88. Special, pair 80¢. 3 pairs 2.30

Eatonia Dress Sheer Seamless Mesh—In tender beige, mocha and burnt sugar. Sizes 8½ to 11. Regularly 1.00, 3 pairs 2.88. Special, pair 80¢. 3 pairs 2.30

Eatonia Seamless Mesh Sheers with Banlon Tops—In tender beige and mocha. Sizes 9 to 11. Regularly 1.00, 3 pairs 2.88. Special, pair 80¢. 3 pairs 2.30

Eatonia Support Hose — Seamless or full-fashioned, in sizes 8½ to 11. Beige or taupe. Regularly 3.00. Special, pair 2.40

Eatonia Lycra Support Hose—In sizes 8½ to 11. In popular spring fashion shades of tender beige and light beige. Regularly 4.00. Special, pair 3.20

Eatonia Tall Girls' Hosiery—Extra long length. Regularly pair 1.00, 3 pairs 2.88. Special pair 80¢. 3 pairs 2.30

Vanity Fair "Elegance" Nylons—Seamless sheers, plain or mesh, in sizes 8½ to 11. Regularly 1.19, 3 pairs 3.50. Special, pair 95¢. 3 pairs 2.80

Vanity Fair "Gossip" Seamless Mesh or Plain Knit Walking Sheer—In popular spring shades. Sizes 9 to 11. Regularly 1.29, 3 pairs 3.80. Special, pair 1.03. 3 pairs 3.04

Vanity Fair "Gossip" Full Fashioned Service Weight—With Flex-top, in tender beige. Sizes 9 to 11½. Regularly 1.50, 3 pairs 4.35. Special pair, 1.20. 3 pairs 3.48

Vanity Fair Plain Top Service Weight—Fully-fashioned for trim fit, in tender beige. Sizes 9 to 11. Regularly 1.39. Special, pair 1.11

Vanity Fair Cantrece—Stretch, in new spring shades. Sizes to fit 8½ to 11. Regularly 1.39, 3 pairs 4.00. Special, pair 1.11. 3 pairs 3.20

Vanity Fair Seamless Panti-hose — To wear with new short skirts. Tender beige. Sizes petite, average and tall. Regularly 2.98. Special, pair 2.38

Vanity Fair "Pin Money" Seamless Mesh—Regular or with nude heel, in flattering shades. Sizes 8½ to 11. Regularly 78c, 3 pairs 2.28. Special, pair 63¢. 3 pairs 1.82

EATON'S

Dial 382-7141—ask for "Telephone Shopping"

EATON'S
Budget Store Features

Eaton's Downstairs Budget Store takes the spotlight for savings slanted to please the whole family and your pocket book, too! You'll find fine quality in everything from women's shells to men's shoes . . . playsuits to pillow cases. Shop early, while selection is at its peak. **Use your convenient Eaton Account for the things you want now!**

Reg. 3.50

Back Hook Bra

Fashioned for comfort and versatility. Long-line styling trims the midriff, elastic back and soft nylon front. Straps are adjustable. Sizes 32A to 38C. **Special,** each **2.39**

Reg. 2.00

Lycra Stretch Strap Bra

White lace on cotton with Lycra stretch straps for non-binding comfort. Plain or padded style, in sizes 32A to 38C. **Special,** each **1.39**

Fashionable Straw Handbags

Ever-popular straw handbags to enhance your spring and summer wardrobe . . . choose them in basic, go-with-anything shades of coffee, natural or white. **Special,** each **2.99**

Reg. 9.95

Women's Dress Shoes

Cuban or illusion heel heights in a wide array of styles in both leather and patent finishes. Current fashion shapes in sizes 5 to 9½. Black only. **Special,** pair **4.99**

Reg. 4.99

Girls' Suit Fashions

Laminated knit or linen fabrics. Linen skirts are pleated with plaid jacket. Blue only. Laminate sets in plain shades. Sizes 12 to 14. **Special,** each **2.99**

Reg. 2.99

All-Wool Plaid Skirts

The classic fashion she'll wear all through the school year. These are all-round pleated skirts, side zip closing, elasticized waist. Sizes 7 to 14. **Special,** each **1.99**

Reg. 3.49

Girls' Double Knit Shift

Cosy, double knit forms . . . this shift with matching dickie. Choose from pink or blue. Sizes 8 to 16. **Special,** each **1.99**

Reg. 1.50

Girls' One-Piece Playsuits

In cotton gingham check with matching skirt. Delicate eyelet trim. Colours of pink or blue. Sizes 8 to 14. **Special,** each **59c**

Reg. 16.95

The Ever-Popular Carcoat In Suedene or Corduroy

Suedene style is laminated to resist water . . . lined in satin for warmth . . . available in blue, red, rust, tan and green. Corduroy style also laminated and satin-lined . . . comes in red, jade green, burgundy, teal and jasper. Both are available in sizes 10 to 20. **Special,** each **12.89**

Reg. 4.98 to 24.98

Women's Co-ordinates

Half price savings on a wide selection of skirts, slacks and sweaters in a host of fashionable, co-ordinating styles and colours. Sizes 10 to 18. **Special** **2.49** to **12.49**

Reg. 1.98

Women's Sleeveless Shells

So many ways to wear these versatile shells. In or out style in fancy knit Acrylic fibre, back neck zip closing. Pink, green, blue, yellow or white. Sizes S, M or L. **Special,** each **1.59**

2 for 3.00

Reg. 99c

Women's Nylon Panties

Now is the time to stock your lingerie wardrobe . . . these nylon panties come in brief or bikini style in a wide range of assorted colours. Sizes S, M or L. **Special,** pair **69c**

2 for 1.29

Nylon Tricot Shifts

Feminine styling . . . sweetheart neckline and cap sleeves. Lavish lace trimming and accented by a satin bow. Sizes S.M. and L. **Special,** each **1.87**

Reg. 4.99

Seamless Mesh Nylons

Buy several pair and save even more. These fine quality seamless mesh hose come in fashion flattering shades of Tender Beige, Burnt Sugar or Taupe. Sizes 8½ to 11. **Special,** 6 pair **1.59**

Reg. 24.95

Men's All-Wool Blazers

Outstanding savings on men's fashions . . . these blazers are styled with patch pockets, natural shoulders and three-button closing. Choose from traditional colours of black or olive green. Sizes 36 to 46. **Special,** each **18.73**

Reg. 5.95

Men's Whipcord Jackets

Slash pockets, tabbed waist and zippered breast pocket. Zippered front closing. These jackets offer warmth and style at savings. Sizes 36 to 42. Dark green. **Special,** each **4.46**

Reg. 5.49

Men's Sateen Drill Pants

Savings for casual living . . . these drill work pants feature double lined pockets; neat, trim styling. Tan, forest green or charcoal. Waist sizes 30 to 44; leg, 29 to 33. **Special,** pair **4.12**

Reg. 6.95

Women's Walking Shoes

Shoes to keep your feet comfortable and your budget happy . . . choose pumps or oxfords style in black or brown. All have sturdy composition soles. Sizes 5 to 9½, medium or wide. **Special,** pair **4.99**

Reg. 8.99

Nylon Tricot Negligee

Sheer, floating nylon tricot forms this negligee. Lace-trimmed and coloured soft pink or blue. Sizes small, medium or large. **Special,** set **5.99**

Reg. 4.99

Women's Leather Gloves

Short-length, leather gloves with cosy rayon lining. You'll want several pair at this low, low price. Assorted styles, in black only. Sizes S. M. and L. **Special,** pair **1.99**

Reg. 5.95

Men's Flannelette Bathrobe

Fleecy cotton flannelette in assorted prints. Two pockets, tie belt, in colours of blue and red. Choose from sizes small, medium, large and extra large. **Special,** each **4.46**

Boys' Corduroy Sports Jacket

Three-button style, fully-lined and styled with flat pockets. Choose from chocolate brown or beige. Sizes 8 to 18. **Special,** each **10.50**

Reg. 9.95

Men's Dress Shoe Styles

Included in the group are London toe, alligator trim and moccasin styles; durable Neolite soles crafted for longer wear; pliable leather uppers. Sizes 7 to 12, width to D. **Special,** pair **7.99**

Reg. 8.95

Men's Desert Boots

Cued for comfort . . . desert boots for men. Tan-coloured leather or sand or black suede. Foam rubber soles. Sizes 6 to 12, medium width. **Special,** pair **6.49**

Reg. 1.99

Embroidered Pillow Cases

Standard size in good quality cotton. Delicately embroidered, in assorted colours. Boxed in pairs. **Special,** pair **1.19**

Reg. 1.59

Cotton Terry Bath Towels

Soft, plush and absorbent, in plain decorator colours. Generous size . . . colours of brown, rose, blue, yellow, aqua or white. **Special,** each **1.00**

Reg. 5.49

Cosy Flannelette Sheets

Stock up and save on these warm, flannelette sheets. Snowy white sheets with striped borders in blue and pink. Twin bed size, 70"x90". **Special,** pair **4.99**

Eaton's is as Near as Your Phone!

Dial **382-7141** Ask for "Telephone Shopping"

Downstairs Budget Store

Entertainment—Pages 6, 7 | Home Building—Page 18 | Full Week's TV—Pages 19 20 | Books—Page 8

ROTO MAGAZINE COLOR 15¢

WEEKEND EDITION

16 PAGES COMICS 15¢

WEATHER: Mainly Sunny

Victoria Daily Times

TODAY'S NEWS TODAY PHONE 382-3131

83rd Year, No. 214 ★★★ VICTORIA, B.C., SATURDAY, FEB. 18, 1967 —94 PAGES PRICE: 10 CENTS WEEKEND 15 CENTS

Five City Teenagers Killed As Car Plunges Into River

YOUTH CRASH TOLL SOARS

TORONTO (CP)—Canadians aged 16-23 died in traffic accidents in one six-week period last year at a rate that, if continued throughout the year, would empty one entire university classroom every week.

A survey of newspaper reports on traffic fatalities across Canada from Oct. 20 to Nov. 29, 1966, There were 234 fatalities in 191 accidents.

Band Members Going to Dance

By TERRY IZZARD

Five Victoria teenagers died Friday night when their car plunged into the swollen Salmon River at Sayward on northern Vancouver Island.

Their deaths brought to 10 the number of teenagers killed on the Island highway in the past week.

Three of those killed Friday were members of a city rock 'n' roll group, the two girls in the car were identified as girl friends.

Dead are:

Carole Anne Baker, 19, of 4057 Gordon Head Rd.

Gwyneth Riley Thomas, 18, of 1226 Hampshire.

Elkrid Cinar, 16, of 599 Sedger Road.

Charles Barry De Muelle, 16, of 816 Intervale.

Alexander (Randy) Reid, 19, of 816 Intervale.

Police recovered the bodies when the death car was dragged from the river.

The accident happened at 8:30 p.m.

All apparently drowned.

●

The youngsters were on their way to play at a dance in Sayward, 52 miles north of Campbell River, when the accident occurred.

They were only a mile from their destination when the car apparently went out of control while crossing a bridge.

It smashed into a pole and flipped over the safety barrier.

Police believe the youngsters had no chance to escape.

The water at the point where the car entered was six feet deep—swollen by recent heavy rains.

The five bodies were still inside the water-filled car when it was dragged to the surface shortly afterwards.

One of the first to learn of the accident was Charles' brother, Arthur, 21.

A draftsman at Kelsey Bay, he was waiting for them in Sayward.

Arthur was leader of the band called the EXL's, which was well-known in teen-age circles.

He had sung with the other three since they arrived in Victoria from Churchill, Man., eight months ago.

●

One of the dead girls, attractive Gwyneth Thomas, had been on her way to see Arthur. The two had been going steady for some time.

The other girl, Carol, was Randy Reid's girl friend. She worked for the B.C. Medical Plan.

Elkrid Cinar, the group's drummer, had arrived from the prairies just before Christmas. He was attending Colquitz Junior High.

Mop-haired Charles, the bass player, was a pupil at Esquimalt Junior High.

Although Randy was not working, his girl friend was employed by Victoria Real Estate Board.

Said a friend of the group: "They were a real good bunch. They didn't smoke or drink and usually one of the parents accompanied them on their band dates."

Arthur De Muelle broke the news to his mother, Lucille this morning. Randy Reid had been staying with the family until he found work.

It was only a week ago today that three teen-agers were killed when their car plunged off the Malahat. A fourth died on Monday.

On Sunday, a 19-year-old city youth died when the sports car in which he was a passenger crashed on the Trans-Canada Highway at Portage Inlet.

CHARLES DE MUELLE

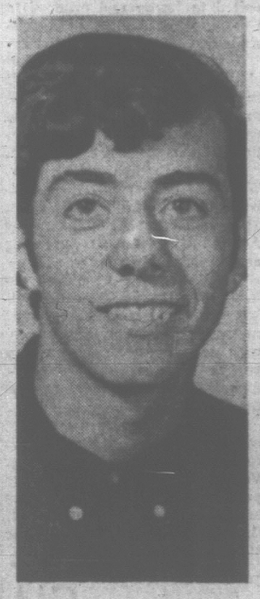

ELKRID CINAR

RANDY REID

CAROLE ANNE BAKER

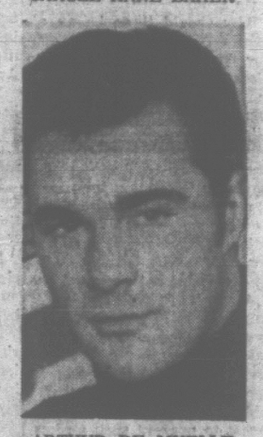

ARTHUR DE MUELLE
. . . waited for group

SHOUTS, SHOVE

Force Probe Gets Violent

OTTAWA (CP) — Two unscheduled bouts—one shouting, one shoving—broke out at the end of an uproarious meeting of the Commons defence committee Friday.

RAYNER
. . . red with anger

HELLYER
. . . innuendo?

In one corner, Defence Minister Hellyer and retired Vice-Admiral Herbert Rayner, now administrator of the Anglican diocese of Ottawa, raised their voices to one another.

In the opposite corner, Jack McIntosh (PC — Swift Current-Maple Creek) gave Harold Winch (NDP—Vancouver East) a shove which sent Mr. Winch stumbling back against a chair.

Mr. McIntosh had been needling the committee's witness and Mr. Winch had been needling Mr. McIntosh throughout the sitting.

"He hit me," Mr. Winch said later. "And me a cripple."

Mr. Winch has been on crutches or cane recently with a bad knee.

The row was touched off by a brief—flowery in its praise of armed forces unification plans—presented by Kenneth Patrick, Montreal businessman and wartime RCAF group captain.

The brief referred at one point to an April, 1964, order purportedly issued by Admiral Rayner, then chief of naval staff, saying in part: ". . . the end objective of a single service is firm."

ACCOSTS MINISTER

His face crimson with anger, the usually mild-mannered Admiral Rayner approached Mr. Hellyer when the meeting ended and accused him of issuing "innuendo" and "propaganda."

He said Mr. Hellyer and his staff had tried to give the impression that the admiral himself had issued the order.

"I made no such statement," Admiral Rayner snapped — as Mr. McIntosh angrily strode out of the room after his encounter with Mr. Winch.

Mr. Hellyer said: "I know, it was my statement."

William Lee, executive assistant to Mr. Hellyer, told Admiral Rayner that nobody had ever said he had made the statement.

"You sent out the signal," Mr. Lee said.

Admiral Rayner retorted: "I was asked by the minister to send it. I had no option."

Mr. Hellyer suggested that Admiral Rayner appear before the committee.

The admiral said he would be glad to do so.

QUOTES SIGNAL

Mr. Patrick's testimony on the point said:

"Admiral H. S. Rayner, chief of the naval staff, on April 3, 1964, published a four - page statement from which I quote:

"The third and final step will be the unification of the three services. It is reasonable to expect that it will be three

Continued on Page 2

HELLYER WILL CHECK ON U.S. STUDENTS

OTTAWA (CP) — Defence Minister Hellyer told the Commons Friday he has no knowledge that American students at Canadian universities do undercover assignments for the United States Central Intelligence Agency.

But he promised Eric Winkler (PC—Grey—Bruce) he would ask his colleagues in the government if they were aware of such activities.

Mr. Winkler said there were Washington reports that the CIA uses students for undercover work at domestic as well as foreign universities.

He asked for an investigation to insure the RCMP does not use students at universities in this country to gather police intelligence.

●

FOREIGN ACTIVITIES

CIA Cash Linked To News Union

NEW YORK (AP)—The New York Times says the American Newspaper Guild has received nearly $1,000,000 in foundation grants since 1960 to help finance its South American and other overseas activities.

"All of the money in the last two years has come from three foundations that refuse to disclose their sources of income or their contributions to other organizations," The Times says in a dispatch from Washington.

Charles A. Perlik Jr., national secretary-treasurer of the guild, when asked whether any of the money came originally from the Central Intelligence Agency, said that as far as he knew the money was obtained from "private sources," The Times reported.

The newspaper identifies the three foundations as the Warden Trust of Cleveland, the Chesapeake Foundation of Baltimore and the Broad-High Foundation of Columbus, Ohio.

DOESN'T KNOW ORIGIN

The Philadelphia Inquirer quotes William J. Farson, executive vice-president of the guild, as saying that he was aware of contributions made by the foundations, but that he knew nothing of their backgrounds.

Asked if the money might have been intended to influence foreign journalists to pro-American points of view, Farson told The Inquirer that was a possibility.

"I can tell you this, if any foundation ever tried to influence our work, we would not accept contributions from them," he added. "In any case, these reports make it practically impossible for us to continue our international work. Anything we proposed now would be suspect. The only thing left for us to do is to pull out."

The Times says "the guild did receive a large contribution in 1964, between $85,000 and $100,000, according to Perlik, from the Andrew Hamilton Fund."

FINANCED SEMINARS

"Mr. Perlik," The Times account continues, "said that the newspaper guild had obtained a total of roughly $650,000 from the Warden Trust, the Chesapeake Foundation and the Broad-High Foundation since sometime in 1965 to finance such activities as conferences on newspaper union organization work and journalism seminars overseas.

"Mr. Perlik said the guild also received between $100,000 and $150,000 during the years 1960 through 1963 from the Granary Fund of Boston."

The Washington Post says

Continued on Page 2

Quebec Labor Crisis Hits Peak Monday

(See also page 38.)

QUEBEC (CP)—The biggest labor crisis in years faced Quebec today as a new law forcing 12,000 striking teachers back to work neared the enforcement stage.

The key man in the situation —Raymond Laliberte, president of the 50,000-member Corporation des Instituteurs Catholiques —turned a deaf ear to questions about whether he intended to order a second mass study session by provincial teachers.

With the help of 6,200 members of the Provincial Association of Protestant Teachers, the CIC closed nearly every public classroom in Quebec Friday and teachers spent the day studying the much-debated legislation.

Enacted into law at 1:45 p.m. Friday, Bill 25 orders teachers back into their classrooms Monday morning and extends their expired collective agreements until June, 1968.

In Montreal, news of the bill's passage was quickly followed by the announcement that officials of Quebec's two most powerful labor groups—the 300,000-member Quebec Federation of Labor and 200,000-member Confederation of National Trade Unions—had called a joint meeting for Monday.

CALLS IT 'THREAT'

The CNTU issued a statement calling the bill "a threat not only against the teachers but against all society" and promised establishment of 108 "political action committees."

But a spokesman would not say what exactly was planned—

Continued on Page 2

Logger, 20, Dies as Car Slams Tree

COURTENAY — A young logger died and two others were seriously injured when an old model car smashed into a tree east of here Friday night.

Police had to use crowbars to free the trio from the wreckage.

Robert Arthur Neidrauer, 20, of Lake Trail Road, Courtenay, was already dead.

Brian Perrin and Brian Peterson, both 19, of Cumberland were rushed to hospital with multiple fractures.

They are in fair condition.

The accident happened just outside city limits shortly before 9 p.m.

The three youths were heading towards Courtenay when they sideswiped a car driven by William Warnes of Cumberland.

Their sedan ran off the road and plowed into the trunk of a Neidrauer was killed instantly.

Mr. Warnes and his wife escaped uninjured.

tree.

RUSSIA SAYS:

Mao Loses Inner Mongolia

TOKYO (AP)—Radio Moscow said today that after a series of bloody clashes opponents of Mao Tse - tung have seized "nearly full control" of Inner Mongolia.

The Japanese-language broadcast said leaders loyal to Mao had ordered three divisions of the Peoples Liberation Army from Peking to support Maoist revolutionary rebels.

The broadcast added that Maoist Red Guards had failed in efforts to take control in Shantung and Szechwan provinces and said a tense situation still persists in the Dairen-Port Arthur area on the Liaotung peninsula. In these areas, the broadcast said, peasants have joined 'anti-Maoist army' soldiers.

Other reports told of continued opposition to Mao's "great cultural revolution" in Tibet and Fukien province opposite Formosa.

In Inner Mongolia, the broadcast said, Maoists encountered strong counter - attacks from anti-Maoists and bloody clashes occurred.

Peter Newman Interviews W. A. C. Bennett Page 5 Today

Mounties Nab Gunman

NEW WESTMINSTER (CP)—RCMP officers, wearing bullet-proof vests and assisted by a police dog, captured a 22-year-old man in a bush area in nearby Surrey today about four hours after a shooting spree.

The chase started after a shotgun blast crashed through the window of a Surrey home.

No one was injured but at one stage shots were fired at police. Pellets from a shotgun blast struck a police car.

Index to Inside Pages

	Page
Germans Drop Support for U.K. NATO Forces	3
Actor Arrested As Fugitive	3
Angry Lords Back Away	9
Chamber Urges Single Charity	21

Ask The Times	23	Comics	39	Mayse	23
Births, Deaths	28	Dear Abby	24	Penny Saver	26
Churches	16, 17	Finance	10, 11	Sports	12, 13
Classified	28	Island	22	Women	24-27

Them defence committee hearin's better switch t' disarmament if they're goin' t' git so rough.

★ ★ ★

Mister Bennett's centennial year project seems t' be t' kick Ottawa in th' teeth.

★ ★ ★

With all thet money th' CIA distributes in th' States—mebbe they c'd put a little inta th' Peace an' Columbia jobs.

U.S. BYPASSED IN PEACE BID

Cong Talk Truce With Ky

TOKYO (AP) — The Viet Cong said today they made contacts with South Vietnamese officers during the Lunar New Year truce and that the contacts proved the Vietnamese can settle their own affairs.

This assertion was made by the spokesman for the Viet Cong's National Front for Liberation and broadcast by Hanoi radio.

It was the first disclosure that there had been such contacts.

"The contacts between a number of officers and men of the puppet army and the people and cadres of the NFL proved that the Vietnamese people are fully able to settle themselves all internal affairs provided the U.S. stop its aggression against South Vietnam and withdraws its troops from there."

LONDON (AP) — The Communist Morning Star says a North Vietnamese foreign ministry spokesman in Hanoi has confirmed that talks can commence if the Americans stop the bombing of North Vietnam.

In an undated dispatch, Freda Cook, its correspondent in Hanoi, quotes the spokesman as saying:

"This is not a new line but a new approach to the question of talks. The United States has protested often enough that it wants to talk as soon as there is the slightest indication that Hanoi is willing.

"Very well, let the bombing of the North stop definitely and talks could commence."

AUSSIES AVOID TRAP IN S. VIET BATTLE

SAIGON (AP) — Australian troops bypassed an enemy ambush and killed 70 Viet Cong guerrillas in a six-hour battle Friday, a spokesman for the 1st Australian Task Force announced today.

It was the fourth straight day allied units—South Vietnamese, Koreans, Americans and Australians—have clashed with guerrillas or North Vietnamese regulars. They have claimed an over-all enemy death toll exceeding 1,000.

Victoria Daily Times

VICTORIA, B.C., SATURDAY, FEB. 18, 1967 —PAGE 23

Arthur Mayse

In an up-Island hotel a couple of years ago, I listened while a public relations man for the pulp mill that had provided a press group with drinks and dinner told me proudly how much his outfit had spent on its air pollution control program.

I forget what the figure was, but do remember that when we stepped outside, the mill stacks a few miles distant were stinking up the town with what struck me as unabated abandon.

The moral of this account is that in the matter of pollution, half, or quarter, or eighth measures don't signify when a total job needs doing.

I expect, though, that we will have to settle for a partial effort until we acquire leaders who will insist to industry that its operations needn't necessarily be accompanied by pollution in its various ugly forms.

Those who wish to can also comfort themselves with the knowledge that we are only the third worst-polluted province of Canada. Findings arrived at by the Canadian Council of Resource Ministers indicate that at the last check, Ontario and Quebec were far ahead of us.

We, in fact, are polluted only to the estimated cost of $91,800,000 a year.

★

However, I don't think we can settle for bald statistics, since both Eastern leaders in the pollution race are many times more heavily industrialized and populated than B.C.

Proportionately, I suggest that we are acquiring pollution sources at a brisk rate, and am glad to see that increased public awareness of the threat has goosed Mr. Bennett's government into a promise of action.

The Pollution Control Board—an arm of government to which a judicial sprain has been administered in the Buttle Lake affair—is to be strengthened. That's welcome news. Despite the sneers and jeers directed at it, the board has done as well as its limited resources and commission permit.

I hope it will now be allowed to wade in with a mop instead of a feather duster, and will be convinced that government pollution control intentions are solid when the black disgrace of the Alberni Valley has been cleaned up.

If its interest is sincere, government should also tear into the self-puffing brief submitted to the cabinet committee on pollution by the Council of Forest Industries.

In this most curious document, pollution control seems to have become synonymous with utiliaztion of wood by-products. This last is comendable; but to claim an essentially profit-making device as an altruistic attempt at pollution control is an insult to the intelligence.

★

I dislike criticizing our forest industry, because in terms of payrolls and tax yield, it remains much more than any other the hand that feeds us.

But this situation, which in effect requires B.C. to be a plantation from which raw or semi-raw materials are harvested for manufacture elsewhere, also places our provincial ceiling too close to its floor. Hence shrewd Mr. Bennett's scramble for the secondary industries we so badly need.

Meanwhile, the dark horse among our lesser revenue producers is worth keeping an eye on.

This is tourism, which in 1966, gained by about $66 million over 1965 to reach a whacking total of $267.2 million spent in British Columbia.

Part of that sum was blown by we inhabitants; but even without our holiday contributions, the figure is arresting. It also indicates the need for some careful re-appraisals by government.

For pollution ill-curbed or ignored will not merely prove a threat to British Columbians' health and enjoyment of life. It could do grave harm to a goose that lays a larger golden egg each year.

All other considerations apart, pure air and water are money in the bank—a fact which I trust we will realize and act upon much more vigorously than we have to date.

OUTDOORS CALLING SUNDAY

Gardeners, golfers, fishermen and Sunday drivers can look forward to an enjoyable Sunday.

After the big winds of Friday the weatherman predicts a mild Sunday, sunny with only a few cloudy intervals.

Low tonight and high Sunday are 35 and 45.

If you're planning an early start sunrise is scheduled for 7:15 a.m. and you'll have until 5:41 to operate without headlights. Get out and see the crocuses.

Three Die When Wind Flips Troller

Three persons drowned and an 11-year-old boy was cited for heroism in a boat accident at Tofino on Friday.

Dead are John Jack, 65; Gloria McCarthy, 32, and Bruce Hill, 3 — all from the nearby Ahousat Indian reserve.

Five persons survived including the boy, John Keitlah, who managed to paddle to his mother's side and keep her afloat also until rescued.

His mother, Mrs. Margaret Keitlah, couldn't swim.

Other survivors, who were tended in Tofino hospital, included boat owner John McCarthy, his son James and youngsters Sheila and Frederick Hill.

●

The tragedy was blamed on a 50-mile-per-hour gale which swept across Vancouver Island, reaching gusts of 70 at times and wreaking havoc in the Victoria area as well.

The troller had weathered the trip across the strait from Ahousat and was preparing to dock at Tofino when it was hit by a sudden gust only 100 yards from shore.

It keeled over and sank while an incoming speedboat raced toward it piloted by Joseph Frank, chief of the Opitsates. The bodies of the three victims were recovered. The mission boat Ave Maria arrived minutes later to aid in the rescue.

Conditions of all the survivors was classed as fair today but they will remain in hospital for treatment for exposure.

The gale which pounded the Island cut telephone and power lines and blanked out a Victoria radio station and a Vancouver TV broadcast.

Several store windows were broken by the force of the wind in Victoria and Saanich. The storm was blamed also for delaying the departure of the CPR's Canadian from Vancouver, although flights out of Patricia Bay Airport were on schedule.

Telephone service to Port Renfrew was out until 9 p.m.

B.C. Hydro crews were called to Sooke, Metchosin and Sidney and some power lines were down near Duncan at Somenos Lake.

The 17,000-ton oil derrick SEDCO 135-F berthed at Victoria Machinery Depot caused concern at the height of the wind storm.

●

Its 165-foot-high structure took the full force of the blasts, stretching against its nine anchoring chains to nudge the dock several times. No serious damage was reported.

The tug Island Monarch attached lines to the huge floating structure and held it clear until early today. Workers were attempting to tighten the chain today.

Several road accidents were blamed on gusting winds and pelting rain.

Temperatures were above normal, the lowest locally being 42. The strongest gust locally reached 70 miles per hour at 4:20 p.m.

PROTESTING DANGEROUS overcrowding of fishing boats at Fishermen's Wharf, Victoria fishermen today collected signatures to petitions to be sent to Ottawa. From left are Bob Foster, Willy Dunan and Ray C. Prince. (Photo by Irving Strickland.)

Fishermen Hit Overcrowding At City Wharf

Troller Group Fears Inferno

Victoria's commercial fishermen today protested the serious fire hazard created by the overcrowding of boats at Fishermen's Wharf.

They said an outbreak of fire among the more than 200 craft would create a raging inferno, with gas tanks exploding and flames whipping through the fleet.

The fishermen are petitioning the federal transport department in Ottawa to provide extra wharfage facilities to relieve "dangerous overcrowding" at Fishermen's Wharf.

They point out that the six floats built there in 1948 to accommodate "a mere handful" of boats are now jammed by fleet of more than 200.

"They are packed in so closely that, whenever a big craft goes by, the wash causes our boats to bang into each other causing damage," said fisherman Willy Dunan.

"There is also a serious fire hazard. If one of our boats caught fire, the flames would spread through the fleet and the exploding gas tanks would create a regular inferno."

Mr. Dunan and a number of other fishermen today began collecting signatures for three petitions to be sent to Transport Minister J. W. Pickersgill; George Chatterton, Conservative MP for Esquimalt-Saanich, and David Groos, MP for Victoria.

"We expect the petitions will be signed by all of the 200 boatowners at Fishermen's Wharf," said Bob Foster, secretary of the Victoria branch, Pacific Trollers' Association, which is supporting the appeal to Ottawa.

Mr. Foster pointed out that the federal transport department is responsible for providing wharf facilities, while the city of Victoria looks after maintenance.

"I would say the fishing fleet here has more than doubled over the past five years and it is growing all the time," said Ray Prince, whose 62-foot trawler, Violet Prince, has been berthed at Fishermen's Wharf since 1948.

"Only 10 years ago fishermen could take out their boats and bring them back to the exact spot they left. Now they have to squeeze in wherever they can."

Mr. Foster said this part of the Inner Harbor is too crowded to permit any further expansion of facilities at Fishermen's Wharf.

"It looks as if the government will have to build another wharf elsewhere, perhaps at Esquimalt or West Bay. But that is a problem for their engineers to decide.

"As it is, many commercial fishermen have to take their boats to Sidney and Sooke because there is no room for them in Victoria."

Mr. Foster said a committee of fishermen will call on Victoria city council next week to ask for repairs to the existing facilities.

Fishermen's Wharf is occupied solely by commercial fishing vessels from May 1 to Sept. 1. It is used by pleasure boats during the summer when the fishing fleet is away.

"Owners of pleasure boats are welcome to sign our three petitions if they wish," Mr. Foster said.

The petitions call on the government to look into "the inadequate wharf facilities for Victoria's commercial fishing fleet," and points out that boats are now tied up four-deep.

Crash, Bang, Tinkle

A car with a jammed accelerator careened about the parking lot at the Red Lion Motor Inn Friday night, smashing into six cars and causing an estimated $2,700 damage.

John Coleman of 3948 Shorncliffe told police he had just backed his auto from a parking spot and shifted it into drive when it took off.

He suffered a cut over his eye and a bump on his nose in the wild ride.

Ask The Times

Q. How much do legislative assembly members in B.C. make? F.L.

A. The Canadian Almanac 1966 says members are paid $5,000 per session, plus $1,500 for expenses, plus $25 a day expenses up to 40 days during the session. Other payments are $500 for telephone and telegraph expenses and 25 cents a mile for travel to and from Victoria.

Q. What does an asterisk beside a serial number on Canadian currency signify? F.K.

A. An asterisk in front of the serial number on a bill means that note is a replacement for a defective one destroyed in the printing process.

Anyone wishing a question answered is invited to send the problem along to the Times, addressed to "Ask the Times" Editor. Questions and answers will be published daily.

All questions should deal with matters of fact and be of general interest. The Times does not undertake to solve conundrums or legal problems. Nor will it attempt to put a value on old coins, stamps or antiques. These should be submitted to a dealer.

SHIP MOVEMENTS

NAVY

HMC Ships Saskatchewan and Mackenzie on Maple Spring cruise in Caribbean; Beacon Hill arrives Manzanillo, Mexico, Feb. 25, no ETA; Porte de la Reine leaves Nanaimo today or Sunday, returns to Nanaimo Monday; Oriole arrives Esquimalt from Seattle Sunday.

SKILLINGS BLASTS LSD EXPONENTS

Professors Ticked Off by MLA

British Columbia university professors were ticked off in the legislature Friday by Victoria Socred MLA Waldo Skillings.

His blast was touched off by three main items:

● A University of Victoria hearing given LSD exponent Dr. Richard Alpert last year;

● An offer by University of British Columbia faculty members to assist "American draft-dodgers";

● The action of UBC president Dr. John B. Macdonald in publicizing his estimates of the financial needs of three B.C. universities this year.

Speaking in the budget debate, Mr. Skillings labelled Dr. Macdonald a "lame duck president" while claiming he was not "attacking" anyone. He praised University of Victoria and its president Dr. Malcolm G. Taylor.

The government "whip", Mr. Skillings is himself a former student of Victoria College and Victoria Normal School, the predecessors of Uvic.

DISCONTENT

He said he had heard stories of faculty discontent at Uvic but that students and everyone else are sometimes discouraged.

"I am sure everyone here commends the action taken by (Uvic president) Dr. Taylor, Dean Wood and Dean Jeffels."

In an interview today Mr. Skillings said he was referring to their administration and "firm hands on the reins". He made no reference to the current controversy surrounding the release of three instructors by the university.

He went on to say in his speech, "I don't think the faculty should aid and abet American draft-dodgers."

USE OF LSD

And he said in his speech, faculty members should not advocate "the use of LSD or marijuana."

Asked to amplify these statements today, Mr. Skillings said he was referring to a petition and advertisements in Vancouver.

They were directed to U.S. youths coming into Canada to avoid military service and offered them assistance in relocating in university studies here. Various Vancouver university faculty members were involved in the project.

Mr. Skillings said his remarks on LSD and marijuana had some reference to University of Victoria. He recalled that in January, 1966, Uvic "brought out" Dr. Richard Alpert, a dismissed Harvard professor of psychology, who defended the use of the hallucinatory drug before a student audience.

WALDO SKILLINGS
. . . 'making no charges'

And professors generally, but not necessarily here, "have said students should have the full experience" including experiments with drugs such as LSD and marijuana.

He said this morning he was making no charges "these things have been reported to be going on" and he was anxious to mention them so safeguards could be erected in the interests of moral, ethical and academic excellence.

Mr. Skillings said in the interview that in respect to use of LSD at Uvic there have been rumors "and I think it's something we as legislators should take a firm stand on." He said he knows of no wrong-doing at Uvic and he recalled that when the police investigated such matters there "they found nothing."

FIREWORKS

Another part of his speech caused some fireworks when he criticized UBC president Macdonald for stating before the budget came down that Uvic,

Continued on Page 38

'B.C. Would Be Poorer Out of Confederation'

PICKERSGILL
. . . also lower incomes

British Columbia has prospered under Confederation and it would be poorer if it seceded, Transport Minister Pickersgill said Friday.

"I'm convinced that if B.C. went it alone it would be poorer — there would be lower incomes," he told a University of Victoria audience.

"There are those who ask: Why not let the better-off provinces go off on their own?

"If B.C. had become a part of the U.S. in 1846, I suggest that Seattle today would be twice as big as Vancouver."

If the U.S. had taken possession of the West Coast, the Lower Mainland "would just be the margin of the Columbia Valley," the minister said.

Spring Festival Cancelled; 'Hasn't Achieved Purpose'

This year's Spring Flower Festival is off.

Victoria Chamber of Commerce president Courtney Haddock said directors agreed Friday not to ask the city for a \$5,000 to subsidize the festival. "costly outlay" could be held in place of the Spring Flower Festival.

He said chamber directors feel the festival has not achieved its main purpose — attracting people to the city before the main tourist season begins.

But it was possible that a modified festival not involving a outlay" could be held in

Boys Paddle Into Arms of Police

A 14-year-old boy kept his promise Friday.

In doing so he tied up police officers from two forces and had radios humming the length of the waterfront.

The problem arose when he told his 13-year-old friend he'd meet him with a boat in the Gorge waterway.

He didn't own a boat.

So he took a 14-foot outboard from Oak Bay Marina and set off for the rendezvous point after first picking up 80 cents worth of gas at Royal Victoria Yacht Club.

Police got on his trail after a fishboat skipper radioed he'd spotted the boy off Oak Bay golf course.

Relying on other radio reports, Oak Bay officers kept tabs on him as far as Victoria Harbor where they passed to city police.

At 10 a.m. as promised, the boy picked up his friend and headed up the Gorge.

His progress was by this time being observed by constables standing on the CNR trestle near Point Ellice Bridge.

The trip ended when the boat's 18-horsepower engine ran out of gas and the boys were forced to paddle into shore to the arms of waiting policemen.

An Oak Bay officer said one of the boys will probably appear in juvenile court.

WINNING BRAINS team from Oak Bay Senior Secondary is congratulated after appearance on Reach for the Top quiz show which netted their school $400. Students who gave dazzling display Friday are (from left) Brian Inglis, Gilbert Chew, Robert McDougall (receiving cheque) and Bill McCormick, with show MC Terry Garner looking on. J. Ernest Richardson (right) of Vancouver, president of B.C. Telephone Co., co-sponsors of show, presents cheque. Oak Bay team is tops in Island zone, will compete later with Mainland school in Reach for the Top program, taped later for viewing. (Photo by Bill Halkett.)

LOVERS, PARROTS, FAME

THE BERNHARDT BIOGRAPHY

Sarah Believed She Was the World's Best Actress

Cornelia Otis Skinner, MADAME SARAH. Boston: Houghton, Mifflin Co., 1967. $6.95. Reviewed by Ann Saddlemyer.

Even the circumstances of her conception challenged the conventions: she was the illegitimate daughter of a middle-class milliner-turned courtesan and a young law student from Le Havre.

Of Dutch ancestry and proudly Jewish, she became the greatest ambassador France ever boasted. Too thin to be beautiful, with an unruly tangle of reddish-blonde hair, and a frightening tendency to bleed at the mouth, she captivated every man she met—except the one who briefly became her husband.

Addicted to so many lovers no one has been able to keep track or tally, she had only one son (Maurice), by a Belgian aristocrat, and her marriage at 38 to a Greek diplomat-turned-actor was disastrous.

On less private occasions she preferred animals to people, and over the years (though fortunately not at one time) her guests were startled by a menagerie containing two gold-encrusted turtles, four pumas, a cheetah, parrots, innumerable dogs, seven chameleons, a Louisiana alligator, a monkey (named Darwin), a baby tigress, an American wildcat, a lynx, a sleeping boa constrictor ("to rest my feet on after meals") and a caged lion.

Lavish with her affections, she had an equally undisciplined temper and bursts of violent anger would be followed by extravagant acts of contrition. At the height of her fame she dictated both contract and salary, yet was frequently bankrupt and constantly in debt. Queen of Racine, Sardou, Rostand, and Victor Hugo, she believed herself the greatest actress in the world (and was), but at the beginning of her career was dismissed by the Comedie Francaise and all her life suffered from such miserable stage-fright she would have to be pushed on for her cue. Mistress over death both on and off stage (her coffin was prepared for early occupancy when she was just 16; she slept in it for relaxation), life was a constant passion to be indulged and squandered but never wasted or begrudged. The theatre thrilled to the way she died (her most famous death scene were in **La Dame aus Camelias, Phedre,** and **Hernani**); The public was fascinated by the life she lived. "La Divine," "The Bernhardt," or simply, "Sarah," for over 60 years she reigned the Eighth Wonder of the World, providing eloquent matter for both press and pulpit. She is more legendary than real, less human than divine. Even her art, described by Max Beerbohm as "Lurid supernaturalness," escapes definition. "Like the author of **Le Misanthrope,**" declared one playwright, "Sarah is beyond all classification."

●

There have been other books about Sarah Bernhardt, most of them succumbing too easily to partisanship, swayed by mystiques or malice. Bernhardt's own memoirs are characteristically even more unreliable. Cornelia Otis Skinner's full-scale biography is the first in English in 20 years, and surpasses all others in range, research and readability. Daughter of an accomplished actor, herself an actress and monologuist who has delighted Victoria audiences, witty author of many books including the ever-fresh **Our Hearts Were Young and Gay,** Miss Skinner brings both insight and sympathy to her study of France's tempestuous Sarah.

Hers was an age of exciting showwomen and exquisite actresses. Italy paid homage to Eleanora Duse, England to Ellen Terry and Mrs. Patrick Campbell, Ireland thrilled to Maud Gonne's appeals to patriotism.

But the fascination of Sarah Bernhardt outlives them all, even as her throbbing, leonine style for a time engulfed the poetic sumplicity of Duse's acting. Duse rose to stardom through the productions of her playwright lover Gabriel D'Annunzio; the delightful Ellen Terry required the partnership of Henry Irving; Mrs. Pat played her best under Bernard Shaw's stormy direction; Maud Gonne lives now only in Yeats' love poetry. Bernhardt's magic was hers alone—in the panther-like grace of her movements, the sculptured extravagance of her gestures, the superb sense of timing, and, above all, in the magnificent Voice in which, wrote Lytton Strachey, "there was more than gold, there was thunder and lightning, there was heaven and hell."

●

We learn of the young girl's lonely, moody, unhealthy childhood, unloved and often ignored by her mother, shunted from the rough peasant cottage of her Breton nurse to an equally careless demi-monde aunt, finally to boarding school and eventually to a convent, where the young enthusiast gave way to her first passion, for the Holy Ghost.

But shortly after she left school, persuaded by two of her mother's fashionable clientele (the novelist Alexandre Dumas and Duc de Morny, half-brother to Louis-Napoleon), she unwillingly considered the stage.

She studied at the Conservatoire, was admitted to the Comedie Francaise but left under a well-publicized cloud (the first of many) when she physically attacked one of the veteran share-holding performers.

With this blow, Sarah's public life began. From now on she moved from role to lover, gradually gaining momentum until she produced a son and became the Goddess of the Left Bank.

●

She gained influential friends of her own—the aging George Sand, the politician Leon Gambetta, Gustave Flaubert, Emile Zola, Victor Hugo, Francois Coppee, Louis Pasteur, Charles Gounod, Henry Irving, Oscar Wilde, the Prince of Wales; she performed before the Emperor. During the Great Siege of Paris she turned her current theatre into a field hospital and efficiently served as head nurse.

She took up painting and sculpture, but her taste was poor. She returned to the Comedie Francaise and established her Court. During the Paris Exposition she shocked her conservative directors of the House of Moliere by going up in a balloon; the following year she took London by storm, as later, leading her own company, she was to conquer America and eventually the world. She made nine trips to America in all, including four "farewell tours". She did not care for New York, loved Boston, and, unlike Samuel Butler, approved of Montreal.

●

But her greatest thrill in the New World seems to have been touring Texas in a tent. Eventually, after she had gained glory throughout the world, her cautious nation awarded her the Legion d'Honneur.

Careless as her private life had been, tasteless as much of her public exhibitionism became, Bernhardt the artist remained untarnished. (Though not always uncriticized: Max Beerbohm's youthful puritanism was shocked by her performance as Hamlet; Bernard Shaw's older irascibility was roused by her blatant showmanship and "Sardoodledum".) Once she became an actor-manager, she designed her own costumes and supervised their manufacture, attended personally to all details of box office and house management, oversaw all production details.

Even while travelling the "Bernhardt Express" across the United States, she would constantly rehearse new plays, review and revise older productions. Never satisfied with a performance, she worked herself tirelessly. For a while she taught, but, as always, scorned Tradition, insisting on sincerity and self-discipline.

To a young student who objected that she did not "feel" a part as Madame had instructed, she firmly replied, "If you are going to be an actress, my girl, you've got to be able to do it that way or any other way!" Oscar Wilde wrote **Salome** for her in French, but the censors banned it.

●

Once she herself contemplated learning English so that, like a more recent French tragedienne she might act Shakespeare's own words (though doubtless Sarah would have insisted on the title role in **Macbeth**). But nothing came of the idea when she announced to her would-be instructor that only 45 minutes a day would be available for the lessons — at 2 a.m.

In old age, when the grand tours were replaced by Music Hall appearances, lectures and recitals, the magic (if only in the audience's memory) remained; so did the energy, for at 66 she was still hiring leading men who could double as lovers. At 65 she played the 19-year-old Joan of Arc and got away with it; during the First World War, in her seventies and minus a leg, she recited to the troops at the front. She continued to act until her death in 1922, true to her own defiant motto, "Quand meme," "In spite of everything."

But Madame Sarah, despite the subject, remains a biography only. The silent films, the early recordings, the portraits and the memoirs cannot evoke the magic of her presence nor recapture the thrilling voice.

After almost 350 pages (including a bibliography and list of productions) one is still greedy for more, and much of the sketchy social background of the era could willingly be sacrificed for more complete descriptions of the actress at work.

●

It is a pity that no one preserved Bernhardt in her most famous role as Racine's Phedre, in the way that Gordon Craig lovingly lingers over every detail of Henry Irving's opening scene in **The Bells.** As she would doubtless prefer it, the actress remains the myth of her own creation.

'Ann Saddlemyer is an Associate professor of English at the University of Victoria.

Novel Of The Heart

THE KNOCK AT MIDNIGHT, Charity Blackstock, Hodder and Stoughton Ltd., $4.90. Reviewed By ANTHONY JENKINS

On the death of her father, Margaret Ramsay — one of those daughters who slide "by imperceptible degrees into taking on the responsibilities that no one else wants" — emerges into life at 35.

Anxious to taste her new freedom, she goes on holiday to Hungary where she finally discards the illusions that still linger about her charming ex-fiance and experiences at first hand the human suffering behind the facade of Nazi power in the Europe of 1938.

Miss Blackstock writes with a refreshing sense of proportion about the feelings of her first person narrator, "self-pity is always indecent and absurd," and the first half of the book moves forward in a tough plain style enlivened with a witty turn of phrase.

The author frequently insulates her narrative with remarks that reveal her awareness of the dangers of a romantic plot in the tired world of 1966: "Rupert seems now a silly sort of name, the kind of thing one meets in romantic novels."

Yet this is a romantic novel. Except for Margaret herself, the characters are very thinly drawn: of the two men in her life, Rupert Cash is dashing, handsome and evil, Crouner Gunn — an untidy, irreverent middle-class type — is indulgently presented as an attractive yet naughty boy.

The long arm of coincidence stretches everywhere: the ex-fiance just happens to be on the heroine's train, while Mr. Gunn has the surprisingly convenient habit of carrying his dead daughter's passport with him — and there hangs the tale.

The ensuing adventure is too fragile to sustain either of the book's two themes; the heroine's initiation into life and the political nuances of pre-war Europe become subordinated to the mechanics of the plot.

As Margaret retreats from her continental encounter, the tough wit is sentimentalized into a supreme virtue in itself, British reasonableness, and the book finally turns mawkish: "... when we gazed on the darling, beautiful British sailors all around us, when we trooped down to buy ourselves cups of tea — it was a miracle, I could have hugged the whole crew." **The Knock at Midnight** is a romantic "novel of the heart"; one wonders why Miss Blackstock should pretend so hard that it is not.

SARAH BERNHARDT in one of her finest roles, as Phedre. See review above.

The Book Page

Edited by Joan Coldwell

LOOKING AT BOOKS

Keats Wrote Best Lines Under Influence of Love

By JOAN COLDWELL

On February 23, 1821, John Keats died in Rome. He was 26 years old. All his poems, among them some of the greatest of English odes, were written in the four years before his death.

Coldwell

It is only too easy to sentimentalize Keats' life story. His constant struggle against poverty and ill health and his brief burst of poetic activity under the shadow of death too frequently elicit a kind of gushy sympathy that is an insult to Keats' proud independence and his sharp sense of fun.

Even his contemporaries tended to romanticize their encounters with him: two years before he died Keats shook hands with Coleridge, who claimed to have then whispered to a bystander "There is death in that hand."

And there was Fanny Brawne—never had romantic lady so unfortunate a name. Biographers have not been able to agree on whether Fanny was a heartless flirt or a genuine lover, but there is no question of the depth of Keats' own passion, nor of the releasing influence it had on his poetic powers: "For myself I know not how to express my devotion to so fair a form: I want a brighter word than bright, a fairer word than fair. I almost wish we were butterflies and liv'd but three summer days—three such days with you I could fill with more delight than fifty common years could ever contain."

Speculation about Fanny Brawne occupies a good part of the two biographies of Keats that appeared practically simultaneously in 1963, the first full-length biographies since Amy Lowell's in 1925. Both of them are just out in paperback. From Macmillan comes Aileen Ward's **John Keats: The Making of a Poet,** which deservedly won the National Book Award and, in England, the Duff Cooper Memorial Prize.

It is a biography built upon extensive researches, exploration of Keats-country and personal intuition. This last gives the book both its peculiarly compelling quality and an occasional sense of strain—one feels sometimes that Miss Ward is obsessed by the psychological (as in her interpretation of Keats' reaction to his mother's death) and that she accepts unproved facts because they complete a satisfying pattern. But the book is never dull and it would be fascinating reading even if (heaven forbid) one had no interest in Keats' poetry.

The worst nightmare of scholars became reality for Aileen Ward when she learned at the last moment that someone else was about to publish a biography of Keats.

But Walter Jackson Bate's **John Keats** is totally different in outlook and tone, much more academic in relating Keats' thought to the aesthetic theories of his times and in showing more of the technical craftsmanship in the verse. Professor Bate's style is ponderous, but he speaks with authority and is more illuminating than Miss Ward in interpretation of Keats' letters.

At $3.00 in an Oxford paperback, Bate's **John Keats** is better value both for bulk and depth, but $2.50 for the Aileen Ward book will buy pleasanter reading and a more memorable example of the biographer's art.

Sacred Cows Under Fire

PERATIVE by Robert Ardrey. Atheneum Press, New York, 1966. $8.25.

Reviewed by M. C. Squire

Robert Ardrey, author of the controversial **African Genesis** in 1961, is again taking pot-shots at sacred cows.

His latest book **The Territorial Imperative** attacks so many of our entrenched beliefs that it will probably provoke a storm which will dwarf the impassioned outcries against his earlier book.

Drawing heavily on recent findings in the field of ethology — the study of animal behaviour — Ardrey suggests that man is much more deeply influenced by his instincts than psychologists and sociologists would have us believe.

The Territorial Imperative devotes much space to the animals which instinctively defend their territory from invaders. Man also is a territorial animal who will fight to repel those who attack his home ground.

Everybody Fancies Himself an Expert

MODERN WORLD, by Lord Robbins; Macmillan Company of Canada Ltd., Toronto; 1966; pps. xiii and 157; $5.00.

Reviewed by S. W. Jackman

The groves of academe were once an enclosed and private forest inhabited largely by semi-ectoplasmic beings whose contact with reality was often relatively slight.

Now however, all is changed; the private forest is a public park and everyone is able to walk about freely criticizing the permanent denizens, semi-yahoos to many, and the arrangement of the habitat.

Education is everybody's business and everyone fancies himself an expert. There is much in the public's mind and view to confirm the old adage "Those who can, do, those who can't, teach."

The modern university is no longer the haven of the ancient languages, the seven liberal arts and the pure sciences. Everything is considered as being a subject for a degree course. Consequently the old attitudes must be changed and the public and the faculties educated.

This set of lectures by the distinguished economist Lord Robbins attempts to essay the wider spheres of modern universities. The lectures cover such diverse topics as fine arts, recruitment of technicians, the role of government and the need for academic modernization.

Essays taken out of their original context often lack the original vitality but these essays by Lord Robbins all read well.

They are not popular in style or expression. They should not necessarily be read one after another but perused carefully and discreetly.

In a province such as British Columbia, where education and its concommitant problems are expanding at an astounding rate, the suggestions of a perceptive and able scholar may give much useful advice.

For the citizen, the scholar and the teacher Lord Robbins has some sage admonitions and these should be heeded if we wish our educational institutions to maintain their high standards of excellence which have existed in the past.

Out In March

The autobiography of Bertrand Russell will be published in Britain in March. Lord Russell, 94, deposited the manuscript with the publishers over 10 years ago on the understanding that it would not be released until after his death. He has now given permission for the publication of his story of three passions—for women, for knowledge and of pity for human suffering.

Anthology

LINES ON THE MERMAID TAVERN

Souls of Poets dead and gone,
What Elysium have ye known,
Happy field or mossy cavern,
Choicer than the Mermaid Tavern?
Have ye tippled drink more fine
Than my host's Canary wine?
Or are fruits of Paradise
Sweeter than those dainty pies
Of venison? O generous food!
Drest as though bold Robin Hood
Would, with his maid Marian,
Sup and bowse from horn to can.

I have heard that on a day
Mine host's signboard flew away,
Nobody knew whither, till
An astrologer's old quill
To a sheepskin gave the story,
Said he saw you in your glory,
Underneath a new old sign
Sipping beverage divine,
And pledging with contented smack
The Mermaid in the Zodiac.

Souls of Poets dead and gone,
What Elysium have ye known,
Happy field or mossy cavern,
Choicer than the Mermaid Tavern?

John Keats, 1795-1821.

LINES SUPPOSED TO HAVE BEEN ADDRESSED TO FANNY BRAWNE

This living hand, now warm and capable
Of earnest grasping, would, if it were cold
And in the icy silence of the tomb,
So haunt thy days and chill thy dreaming nights
That thou wouldst wish thine own heart dry of blood
So in my veins red life might stream again,
And thou be conscience—calm'd—see here it is—
I hold it towards you.

John Keats, 1795-1821.

RAMBLINGS OF A HAPPY MAN

Surely everyone knows that the best beauty treatment known is love. Or do they?

A perfect gift for someone dear in Ontario — Rustic Bird Feeder, from

BIRD LOVERS ALL

A world first for Canada

Canada's Polymer Corp. has made a dramatic advance for the medical field. This week The Financial Post reports on X-414—a medical thermoplastic material that holds as well as a plaster cast yet is only a fraction of the weight.

Every week more than 129,000 readers keep abreast of happenings in business, government and the investment field through FP.

- How to encourage more ownership of Canada by Canadians. An investment man gives his ideas.
- Which way for company earnings? FP rounds up latest trends.

To keep abreast, make The Financial Post a regular reading habit. Now on sale.

35c at your newsstand
Yearly by mail $9, two years $16

The Financial Post
481 University Ave., Toronto 2

NOW! CONVERT YOUR OLD NEWSPAPERS INTO FIRE LOGS

with the handy little NEWS-LOG-ROLLER

Get Rid of Your Old Newspapers—And Save Money, Too! NEWS-LOG-ROLLER gives even-burning, easily-made FIRE LOGS for home and cottage. No muss, no fuss. Send MONEY ORDER for $1.75 (1.67+8) for Device. Instructions and 15 Ties. 105 Ties for $1.00 (95+5).

Enclosed $..... for..... Log Rollers and..... lots of ties. Money-back guarantee.

From: COX IMPORTS LTD.,
3826 Cadboro Bay Rd., Victoria, B.C.
Please
(Name)
(Street)
(City) (Prov.)

Quebec Nationalist

Rene Levesque

Mon., Feb. 20, 8 p.m.

Lansdowne Jr. Secondary
1765 Lansdowne Road

VICTORIA OPTICAL

1010 BROAD ST.
386-1010

Now Prescriptions filled promptly at a most reasonable cost.

Credit Terms Arranged

Penguins, Pelicans and Pans!
EATON'S
Has Popular British Paperbacks

Why do YOU read books? There are many reasons and hundreds of books to choose—in Eaton's Paperback Shop.

Did you see "Dr. Zhivago" . . . "Born Free"? Read the books now, and renew your enjoyment!

Are you interested in extra-curricular reading for your University courses? Classics such as Shakespeare's works, Ibsen's plays are in convenient paperbacks.

Can you relax with a good mystery in the evening? Mystery, adventure, romance . . . they're all there by favorite authors.

Start the youngsters on the reading road with delightful Peacock, Puffin and Armada books for boys and girls.

Renew the reading habit at EATON'S Paperback Shop.

EATON'S—Books, Main Floor

A sensitive and engrossing gallery of characters, against a setting of Canadian prairies in winter.

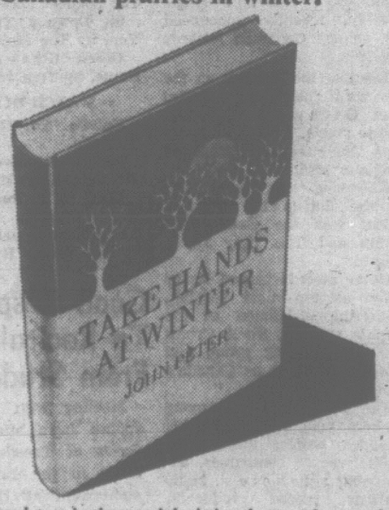

Superimposed on a background depicting the complex growing pains of Canada, is the story of a young Englishman, David Gilpin, who has come to the land of his dreams only to find himself enmeshed in the coils of reality. The vivid setting is a snow-swept midwestern Canadian city where the romantic young man is initiated into mature life by becoming involved with the two women in his landlord's life, a situation climaxed by the necessity of making a decision between love and loyalty. The author, John Peter, was born in South Africa but has spent most of the past sixteen years on the Canadian prairies, the locale of this second novel. Now at bookstores, $5.95.

Doubleday

Entertainment—Pages 6, 7 | Home Building—Page 18 | Full Week's TV—Pages 19 20 | Books—Page 8

ROTO MAGAZINE COLOR 15¢

WEEKEND EDITION

16 PAGES COMICS 15¢

WEATHER: Mainly Sunny

Victoria Daily Times

TODAY'S NEWS TODAY PHONE 382-3131

83rd Year, No. 214 ★★★★ VICTORIA, B.C., SATURDAY, FEB. 18, 1967 —94 PAGES PRICE: 10 CENTS WEEKEND 15 CENTS

5 Victoria Teenagers Killed in Car Plunge

CHARLES DE MUELLE

ELKRID CINAR

RANDY REID

CAROLE ANNE BAKER

Victims Hurled Into Salmon R.

By TERRY IZZARD

Five Victoria teenagers died Friday night when their car plunged into the swollen Salmon River at Sayward on northern Vancouver Island.

Their deaths brought to 10 the number of city teen-agers killed on the Island highway in the past week.

Three of those killed Friday were members of a city rock 'n' roll group, the two girls in the car were identified as girl friends.

Dead are:

Carole Anne Baker, 19, of 4057 Gordon Head Rd.

Gwyneth Riley Thomas, 18, of 1226 Hampshire.

Elkrid Cinar, 16, of 599 Sedger Road.

Charles Barry De Muelle, 16, of 816 Intervale.

Alexander (Randy) Reid, 19, of 816 Intervale.

Police recovered the bodies when the death car was dragged from the river.

The accident happened at 8:30 p.m.

All apparently drowned.

●

The youngsters were on their way to play at a dance in Sayward, 52 miles north of Campbell River when the accident occurred.

They were only a mile from their destination when the car apparently went out of control while crossing a bridge.

It smashed into a pole and flipped over the safety barrier.

Police believe the youngsters had no chance to escape.

The water at the point where the car entered was six feet deep—swollen by recent heavy rains.

The five bodies were still inside the water-filled car when it was dragged to the surface shortly afterwards.

One of the first to learn of the accident was Charles' brother, Arthur, 21.

A draftsman at Kelsey Bay, he was waiting for them in Sayward.

Arthur was leader of the band called the EXL's, which was well-known in teenage circles.

He had sung with the other three since they arrived in Victoria from Churchill, Man., eight months ago.

●

One of the dead girls, attractive Gwyneth Thomas, had been on her way to see Arthur. The two had been going steady for some time.

The other girl, Carole, was Randy Reid's girl friend. She worked for the B.C. Medical Plan.

Elkrid Cinar, the group's drummer, had arrived from the prairies just before Christmas. He was attending Colquitz Junior High.

Charles, the bass player, was a pupil at Esquimalt Junior High.

Although Randy was not working, his girl friend was employed by Victoria Real Estate Board.

Said a friend of the group: "They were a real good bunch. They didn't smoke or drink and usually one of the parents accompanied them on their band dates."

Arthur De Muelle broke the news to his mother, Lucille this morning. Randy Reid had been staying with the family until he found work.

It was only a week ago today that three teen-agers were killed when their car plunged off the Malahat. A fourth died on Monday.

On Sunday, a 19-year-old city youth died when the sports car in which he was a passenger crashed on the Trans-Canada Highway at Portage Inlet.

FINAL ★★★★ BULLETINS

CHILDREN TOSSED TO ESCAPE FIRE

NEW YORK (UPI) — A mother perched on a fifth floor fire escape of a blazing apartment building today and despite firemen's pleas tossed two of her children to the street and jumped after them. She was killed and her children seriously injured.

Firemen said they pleaded with Mrs. Shirley Wilson to wait for an aerial ladder, but she dropped Yvonne, 8, and Cynthia, 1, then "either fell or jumped" to the street. Another daughter Deborah, 7, was later rescued from the fifth floor apartment.

Deborah was in critical condition with severe burns; Cynthia suffered a severe head injury and Yvonne fractured a leg.

Blue Angel Pilot Killed

EL CENTRO, Calif. (AP) — A plane crash in the desert today claimed the life of the second fledgling member of the crack Blue Angels team in two weeks, the U.S. Navy announced. Marine Capt. Ronald Folk Thompson, 28, of Beeville, Tex., died when his navy F-11A Grumman Tiger jet crashed 18 miles northwest of the naval air facility here.

Rangers Stop Black Hawks 4-1

NEW YORK (AP) — Phil Goyette scored the go-ahead goal and set up another tally as New York Rangers snapped Chicago's 15-game unbeaten streak today with a 4-1 victory over the National Hockey League leaders. The victory, first for the Rangers in five starts, ended a string of 11 victories and four ties for Chicago, last beaten Jan. 12 The Black Hawks, gunning for their first NHL championship, lead second-place New York by 14 points.

Missing Skier Found Safe

ALTA LAKE (CP) — A 16-year-old Vancouver skier was found safe today by members of a ski patrol searching for him on nearby Whistler Mountain, in Garibaldi Park, northwest of Vancouver. About 20 men began a search of the area after Robert Campbell was reported missing Friday.

SHOUTS, SHOVE

Force Probe Gets Violent

OTTAWA (CP) — Two unscheduled bouts—one shouting, one shoving—broke out at the end of an uproarious meeting of the Commons defence committee Friday.

RAYNER
. . . red with anger

In one corner, Defence Minister Hellyer and retired Vice-Admiral Herbert Rayner, now administrator of the Anglican diocese of Ottawa, raised their voices to one another.

In the opposite corner, Jack McIntosh (PC — Swift Current-Maple Creek) gave Harold Winch (NDP—Vancouver East) a shove which sent Mr. Winch stumbling back against a chair.

Mr. McIntosh had been needling the committee's witness and Mr. Winch had been needling Mr. McIntosh throughout the sitting.

"He hit me," Mr. Winch said later. "And me a cripple."

Mr. Winch has been on crutches or cane recently with a bad knee.

The row was touched off by a brief—flowery in its praise of armed forces unification plans—presented by Kenneth Patrick, Montreal businessman and wartime RCAF group captain.

The brief referred at one point to an April, 1964, order purportedly issued by Admiral Rayner, then chief of naval staff, saying in part: ". . . the end objective of a single service is firm."

ACCOSTS MINISTER

His face crimson with anger, the usually mild-mannered Admiral Rayner approached Mr. Hellyer when the meeting ended and accused him of issuing "innuendo" and "propaganda."

He said Mr. Hellyer and his staff had tried to give the impression that the admiral himself had issued the order.

"I made no such statement," Admiral Rayner snapped — as Mr. McIntosh angrily strode out of the room after his encounter with Mr. Winch.

Mr. Hellyer said: "I know, it was my statement."

William Lee, executive assistant to Mr. Hellyer, told Admiral Rayner that nobody had ever said he had made the statement.

"You sent out the signal," Mr. Lee said.

Admiral Rayner retorted: "I was asked by the minister to send it. I had no option."

Mr. Hellyer suggested that Admiral Rayner appear before the committee.

The admiral said he would be glad to do so.

Continued on Page 2

RUSSIA SAYS:

Mao Loses Inner Mongolia

TOKYO (AP)—Radio Moscow said today that after a series of bloody clashes opponents of Mao Tse - tung have seized "nearly full control" of Inner Mongolia.

The Japanese-language broadcast said leaders loyal to Mao had ordered three divisions of the Peoples Liberation Army from Peking to support Maoist revolutionary rebels.

The broadcast added that Maoist Red Guards had failed in efforts to take control in Shantung and Szechwan provinces and said a tense situation still persists in the Dairen-Port Arthur area on the Liaotung peninsula. In these areas, the broadcast said, peasants have joined anti-Maoist army soldiers.

Other reports told of continued opposition to Mao's "great cultural revolution" in Tibet and Fukien province opposite Formosa.

In Inner Mongolia, the broadcast said, Maoists encountered strong counter - attacks from anti-Maoists and bloody clashes occurred.

HELLYER WILL CHECK ON U.S. STUDENTS

OTTAWA (CP) — Defence Minister Hellyer told the Commons Friday he has no knowledge that American students at Canadian universities do undercover assignments for the United States Central Intelligence Agency.

But he promised Eric Winkler (PC—Grey—Bruce) he would ask his colleagues in the government if they were aware of such activities.

Mr. Winkler said there were Washington reports that the CIA uses students for undercover work at domestic as well as foreign universities.

He asked for an investigation to insure the RCMP does not use students at universities in this country to gather police intelligence.

FOREIGN ACTIVITIES

CIA Cash Linked To News Union

NEW YORK (AP)—Officials of the American Newspaper Guild said today they have no knowledge that any funds received from foundations for guild international activities came from the U.S. Central Intelligence Agency or any other government source.

The guild also said it will immediately terminate its association with any foundation found to be linked to the CIA, and, if necessary, will seek alternative financing sources to carry on its work of helping newspaper workers in other countries.

NEW YORK (AP)—The New York Times says the American Newspaper Guild has received nearly $1,000,000 in foundation grants since 1960 to help finance its South American and other overseas activities.

"All of the money in the last two years has come from three foundations that refuse to disclose their sources of income or their contributions to other organizations," The Times says in a dispatch from Washington.

Charles A. Perlik Jr., national secretary-treasurer of the guild, when asked whether any of the money came originally from the Central Intelligence Agency, said that as far as he knew the money was obtained from "private sources," The Times reported.

The newspaper identifies the three foundations as the Warden Trust of Cleveland, the Chesapeake Foundation of Baltimore and the Broad-High Foundation of Columbus, Ohio.

DOESN'T KNOW ORIGIN

The Philadelphia Inquirer quotes William J. Farson, executive vice-president of the guild, as saying that he was aware of contributions made by the foundations, but that he knew nothing of their backgrounds.

Asked if the money might have been intended to influence foreign journalists to pro-American points of view, Farson told The Inquirer that was a possibility.

"I can tell you this, if any foundation ever tried to influence our work, we would not accept contributions from them," he added. "In any case, these reports make it practically impossible for us to continue our international work. Anything we proposed now would be suspect. The only thing left for us to do is to pull out."

The Times says "the guild did receive a large contribution in 1964, between $85,000 and $100,000, according to Perlik, from the Andrew Hamilton Fund."

FINANCED SEMINARS

"Mr. Perlik," The Times account continues, "said that the newspaper guild had obtained a total of roughly $650,000 from the Warden Trust, the Chesapeake Foundation and the Broad-High Foundation since sometime in 1965 to finance such activities as conferences on newspaper union organization work and journalism seminars overseas.

"Mr. Perlik said the guild also received between $100,000 and $150,000 during the years 1960 through 1963 from the Granary Fund of Boston."

The Washington Post says

Continued on Page 2

RACING RESULTS
SANTA ANITA

First Race—Six and one-half furlongs:
One Orbit (Maese) $13.60 $6.40 $4.80
Wild Lark (Pincay) 4.20 3.60
Papa (Pierce) 10.80
Also ran: Lot Of Traffic, Fine Yarn, He's King Again, Pedrinho, Canal Street, Mister Pie, Dizzy Devil, Bobby's Pal, Protector. Time, 1:16 3-5.

Second Race—Six furlongs:
Faithful Ruler (Mhrny) $20.80 $9.60 $7.80
Kellojet (Pierce) 6.00 5.40
Mustachio (M. Valenzuela) 6.60
Also ran: Fleet Streak, Shirley MacLaine, Fiesta Tango, Top - My - Host, Woden Soldier. Time, 1:10 3-5.

Daily double paid $133.40.

Third Race—Six furlongs:
Lucky P. J. (Costa) $3.40 $2.40 $2.20
My Searcher (Yanez) 5.40 3.00
Reply Mail (M. Valenzuela) 3.60
Also ran: Galvin, First Promoter, Knight Prowler, Cav Treason, Royal Eiffel. Time, 1:09 4-5.

Logger, 20, Dies as Car Slams Tree

COURTENAY — A young logger died and two others were seriously injured when an old model car smashed into a tree east of here Friday night.

Police had to use crowbars to free the trio from the wreckage.

Robert Arthur Neidrauer, 20, of Lake Trail Road, Courtenay, was already dead.

Brian Perrin and Brian Peterson, both 19, of Cumberland were rushed to hospital with multiple fractures.

They are in fair condition.

The accident happened just outside city limits shortly before 9 p.m.

The three youths were heading towards Courtenay when they sideswiped a car driven by William Warnes of Cumberland.

Neidrauer was killed instantly.

Mr. Warnes and his wife escaped uninjured.

Canada's Extremes

High—Vancouver 48
Low—Winnipeg B—37

Quebec Labor Crisis Hits Peak Monday

(See also page 38.)

QUEBEC (CP)—The biggest labor crisis in years faced Quebec today as a new law forcing 12,000 striking teachers back to work neared the enforcement stage.

The key man in the situation—Raymond Laliberte, president of the 50,000-member Corporation des Instituteurs Catholiques—turned a deaf ear to questions about whether he intended to order a second mass study session by provincial teachers.

With the help of 6,200 members of the Provincial Association of Protestant Teachers, the CIC closed nearly every public classroom in Quebec Friday and teachers spent the day studying the much-debated legislation.

Enacted into law at 1:45 p.m. Friday, Bill 25 orders teachers back into their classrooms Monday morning and extends their expired collective agreements until June, 1968.

In Montreal, news of the bill's passage was quickly followed by the announcement that officials of Quebec's two most powerful labor groups—the 300,000-member Quebec Federation of Labor and 200,000-member Confederation of National Trade Unions—had called a joint meeting for Monday.

CALLS IT 'THREAT'

The CNTU issued a statement calling the bill "a threat not only against the teachers but against all society" and promised establishment of 108 "political action committees."

But a spokesman would not say what exactly was planned—

Continued on Page 2

U.S. BYPASSED IN PEACE BID

Cong Talk Truce With Ky

TOKYO (AP) — The Viet Cong said today they made contacts with South Vietnamese officers during the Lunar New Year truce and that the contacts proved the Vietnamese can settle their own affairs.

This assertion was made by the spokesman for the Viet Cong's National Front for Liberation and broadcast by Hanoi radio.

It was the first disclosure that there had been such contacts.

"The contacts between a number of officers and men of the puppet army and the people and cadres of the NFL proved that the Vietnamese people are fully able to settle themselves all internal affairs provided the U.S. stop its aggression against South Vietnam and withdraws its troops from there."

LONDON (AP) — The Communist Morning Star says a North Vietnamese foreign ministry spokesman in Hanoi has confirmed that talks can commence if the Americans stop the bombing of North Vietnam.

In an undated dispatch, Freda Cook, its correspondent in Hanoi, quotes the spokesman as saying:

"This is not a new line but a new approach to the question of talks. The United States has protested often enough that it wants to talk as soon as there is the slightest indication that Hanoi is willing.

"Very well, let the bombing of the North stop definitely and talks could commence."

Them defence committee hearin's better switch t' disarmament if they're goin' t' git so rough.

★ ★ ★

Mister Bennett's centennial year project seems t' be t' kick Ottawa in th' teeth.

★ ★ ★

With all thet money th' CIA distributes in th' States—mebbe they c'd put a little inta th' Peace an' Columbia jobs.

AUSSIES AVOID TRAP IN S. VIET BATTLE

SAIGON (AP) — Australian troops bypassed an enemy ambush and killed 70 Viet Cong guerrillas in a six-hour battle Friday, a spokesman for the 1st Australian Task Force announced today.

It was the fourth straight day allied units—South Vietnamese, Koreans, Americans and Australians—have clashed with guerrillas or North Vietnamese regulars. They have claimed an over-all enemy death toll exceeding 1,000.

'Deny Strike Right To Civil Servants'

OTTAWA (CP) — Opposition MPs Friday cited recent strikes in public service industries as they urged the government in the Commons to abandon its plan to extend the right to strike to most federal employees.

The Public Service Staff Relations Act, a 116-clause bill, gives some 200,000 civil servants the right to opt for strikes or compulsory arbitration as the final method of dispute settlement.

The Commons began clause-by-clause study of the bill providing a system of collective bargaining for the public service. It is already approved in principle, and the Commons was to return to the measure Monday.

The government was served early warning that MPs planned to seek amendments. Richard A. Bell (PC — Carleton) tried two and had them go down by votes of 41 to 23 and 34 to 17.

But the heat came when the House reached the strike option clause.

Opposition MPs cited recent strikes in the postal service, airlines, railways and the current Quebec teachers' strike as reasons to beware granting civil servants the strike option.

J. Patrick Nowlan (PC—Digby-Annapolis-Kings):

"Frankly I am against giving the right through legislation to public servants to strike. Compulsory arbitration is one matter but the right to strike is an unfortunate blazing of a new trail which with I cannot agree."

BENSON
. . . pass it

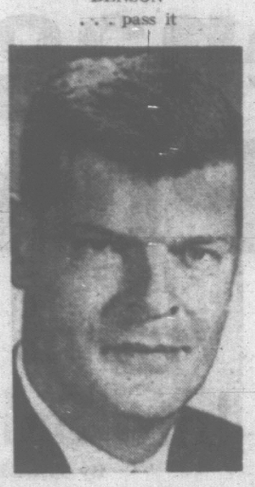

NOWLAN
. . . unfortunate

GROAN AT PROSPECT

Howard Johnston (SC—Okanagan-Revelstoke):

"I am sure the people of Canada listening to the debate this afternoon must groan at the thought of extending the rights to strike at this time to the civil service, in the light of the unhappy experience we have had this past year."

Jack Horner (PC—Acadia):

"It is all very well for the minister (Revenue Minister Benson) to say that most of the bargaining agents will decide on arbitration, but if he really believes that why do we need this clause at all?

"Why should there be an alternative? One need only consider the Province of Quebec to understood how the government can get into serious difficulty when essential services are tied up."

Mr. Benson said the government had been trying to get the bargaining legislation into operation for 3½ years. "I believe it is time we presented the legislation to Parliament and had it passed."

The government assumed the great majority of employees would opt for arbitration. Employees in essential services would not be allowed to strike under the legislation and if others chose to, Parliament could take action in the public interest to prevent such strikes.

The armed forces and RCMP are not covered in the bill.

Mr. Horner said it was time Canadians "realized that strikes are outdated, particularly when innocent parties are affected and our whole economy is tied up."

NEED NO UNIONS

Jack Biggs (PC—Athabasca) said he could not understand "why people in the public service require unionizing of any kind."

Gerard Pelletier (L—Hochelaga) was in "total disagreement" with Mr. Nowlan. The Commons should not be influenced by labor disputes in Quebec or elsewhere. He felt it was "absolutely normal" that civil servants have the strike option and Parliament the power to stop any strike in an essential service.

Mr. Bell's first proposed amendment would have allowed conscientious objectors to be exempted from ever having to pay dues to a civil service union. He had received representations from persons who, because of religious beliefs, objected to being compelled to join unions or to pay dues.

The bill does not provide a so - called closed - shop clause whereby all employees must join unions and pay dues. But the topic is left open to negotiations and could be won in future bargaining. The House defeated the amendment.

Mr. Bell's other lost motion concerned the powers proposed for the public service staff relations board, which will administer the system of collective bargaining.

He felt it should not have the power to rescind or change any order or decision without first giving notice to the parties affected. Mr. Benson said this would cause undue delays.

Licence Lost For Gas Theft

A youth caught stealing gas from a truck was ordered to surrender his driver's licence for six months when he appeared Friday for sentence.

Magistrate Ostler told Norman Williams, 18, of 1065 McTavish Road, Sidney, it was obvious he could not afford to drive. The youth was also ordered to sign a $250 good behavior bond covering the same period.

Williams was caught siphoning gas from a truck at Ocean Cement Ltd., 2324 Government, on Feb. 7.

McMAHON
. . . storm stirred up

ELIZABETH
. . . when a girl marries

Celibacy Change Touchy Issue

By BENNETT M. BOLTON

VATICAN CITY (AP)—Pressure was said today to be increasing inside the Vatican for a major review of the Roman Catholic Church's clerical celibacy rule, as more priests abandon their vows for marriage.

"It can hardly be avoided," said one expert here who foresaw such a study in commenting on the latest case from England—the decision Friday by Rev. Arnold McMahon, 27, to marry.

Some sources cautioned, however, that any Vatican-ordered review is likely to change only the way young seminarians are introduced to the prospect of lifetime celibacy and not bring about a relaxation off the church's celibate tradition.

They said celibacy is rapidly matching birth control as the touchiest problem throughout the church in need of an answer.

Far more is involved in the Vatican's increasing concern over "defecting priests," it was explained, than the recent English cases.

PLANS MARRIAGE

Father McMahon, a member of the Divine Word Religious Order who was disciplined three years ago for publicly favoring contraception for married Catholics, said in London that he is marrying an American Catholic girl.

In Los Angeles a Malaysian woman, Elizabeth John, who came to the U.S. seven years ago, said she received Father McMahon's proposal last month by airmail.

After he advocated the use of birth contraceptives for Catholics two years ago, he was called to Rome and ordered to Ghana, West Africa, as a missionary.

Rev. Charles Davis, 46-year-old British diocesan priest, left the church last December and married soon after. He said he rejected the church as an institution but remained a Christian.

Another English priest, Rev. Wilfrid Stibbs, director of a British Roman Catholic association, gave up Roman Catholicism for Anglicanism without expressing any intention to marry.

The Vatican weekly l'Osservatore Della Domenica, commenting on surveys showing that many priests favor doing away with celibacy, expressed worry two weeks ago over "signs of disquiet" among the clergy on the issue.

About 1,000 priests a year are reported to request the Vatican to release them from their vows. Various reasons are cited in the petitions but celibacy problems are most frequently mentioned, those in the Vatican who handle such files report.

. . . FORCE PROBE

Continued from Page 1

Mr. Patrick's testimony on the point said:

"Admiral H. S. Rayner, chief of the naval staff, on April 3, 1964, published a four - page statement from which I quote:

" 'The third and final step will be the unification of the three services. It is reasonable to expect that it will be three or four years before it will be possible to take this action. However, the end objective of a single service is firm.' "

Robert Andras (L — Port Arthur) put the same quotation on the record earlier in the week to make the argument that the military knew about unification plans from 1964.

Admiral Rayner, who, like Mr. Hellyer, has attended nearly all the committee meetings in the last two weeks, indicated his anger when Mr. Andras used the quotation.

But he said the second time in a week was too much. He repeated to reporters he had been directed by Mr. Hellyer to send the order.

Mr. McIntosh and Gordon Churchill, a former Conservative defence minister, had given Mr. Patrick a rough time.

Mr. Churchill said Mr. Patrick had insulted the committee and that he regretted he had been called as a witness.

Mr. McIntosh asked Mr. Patrick whether he pays Canadian income tax and whether any of his firms do business with the government.

Mr. Patrick said he certainly does pay Canadian income tax and that none of his present firms do business with the government.

He added that his former firm—Canadian Aviation Electronics of Montreal, which he founded in 1950—had sold products to both the Conservative and Liberal governments.

Mr. Patrick had barely launched into his brief when Mr. McIntosh interjected: "You sound like a salesman looking for a contract."

As Mr. Patrick left the room to catch a train, Mr. Winch called out after him: "Don't be disturbed by the insulting comment."

"If you refer to me, you'd better stow it,' 'Mr. McIntosh barked.

A few seconds later, the committee adjourned until Monday when Lt.-Gen. Robert Moncel, 49, vice-chief of defence staff retired last summer six years before normal retirement age, is scheduled to testify.

Mr. McIntosh went out of his way to approach Mr. Winch and pushed against him. Mr. Winch stumbled backward momentarily but did not fall.

The charged atmosphere built up a full head of steam during Mr. Patrick's reading of his brief.

Mr. Patrick said the 1964 armed forces integration bill was passed without a dissenting vote.

Mr. Churchill said this was not so. There had been no formal vote but Conservatives had registered their opposition with the traditional call of "on division."

"Have you repeated this across Canada?" Mr. Churchill demanded. "Is this part of your propaganda effort?"

Mr. Patrick, who kept his temper in rein throughout, made no audible reply.

When Mr. McIntosh was asking about sales of products to the government by Mr. Patrick's firm in 1950-59, Mr. Winch interjected:

"Be honest in your questions."

Mr. McIntosh said this was insulting.

Mr. Winch said later Mr. McIntosh repeated this when he accosted him after the meeting.

Mr. McIntosh said he had nothing to add.

Mr. Patrick said in his brief that integration of the services' trade structure was "nothing less than a masterpiece of personnel management."

His other claims were in the same vein.

. . . CIA

Continued from Page 1

that the subsidies to the American Newapaper Guild "were made by four private foundations that do not file public tax records."

"At least one of them, the Andrew Hamilton Fund of Philadelphia," The Post says, "was identified Friday by government officials as a CIA front."

Perlik was quoted by The Post as saying he was unaware that CIA funds were involved.

The newspaper guild has locals in the United States, Canada and Puerto Rico. The guild is affiliated with the AFL-CIO.

The Post says the guild's international activities are channelled through the International Federation of Journalists, with headquarters in Brussels, Belgium, and the Inter-American Federation of Working Newspapermen's Organizations in Panama.

In Victoria, the president of the Guild's Local 223 said a membership meeting will be called to discuss the development.

Duncan Macphail said he is sending a telegram to ANG today for its side of the story so it can be presented at a meeting here.

"Until more information is available, I couldn't really make a statement," he said.

The issue will be "thrashed out" at the meeting, he added.

The Guild represents 120 editorial, commercial and maintenance employees at Victoria Press Limited.

MUSICIANS WANTED BY POLICE

Wanted by the police: young musicians.

City police said today there is room for more boys and girls in their youth band.

Especially wanted are young musicians who play the trumpet, trombone, clarinet, tuba, French horn, flute or percussion instruments.

The band, organized two years ago, played several concerts for various organizations last year and hopes to attend the Portland Rose Festival Parade in June.

Boys and girls between 14 and 21 interested in joining the band are asked to turn out any Tuesday evening at 7 at the Jubilee Hall, 527 Fraser St. in Esquimalt, or phone 384-3495 for more information.

WEATHER SYNOPSIS

A ridge of high pressure building across the B.C. coast gave sunny skies with cloudy intervals to most regions today. Showers were confined to the outer coast with a few snowflurries in the eastern and central interior. A weak Pacific weather system will bring showers to the north coast on Sunday. Most other areas will continue sunny with a few cloudy intervals as the ridge of high pressure remains over southern sections of the province.

DOMINION PUBLIC WEATHER OFFICE 9 A.M. FORECASTS

Valid until midnight Sunday

Victoria: Sunny with a few cloudy intervals Sunday. Little change in temperature. Winds dropping to west 20 this evening. Low tonight and high Sunday, 35 and 45.

West Coast: Mainly cloudy with a few showers Sunday. Little change in temperature. Winds dropping to west 20 late this afternoon. Low tonight and high Sunday at Tofino, 35 and 45.

Vancouver-Georgia Strait: Sunny with a few cloudy intervals Sunday. Little change in temperature. Winds northwest 15 rising at times to 25. Low tonight and high Sunday at Vancouver, 32 and 45; Nanaimo, 30 and 45.

TEMPERATURES YESTERDAY

	Min.	Max.	Prep.
Victoria	39	47	.31
Normal	36	47	--

ONE YEAR AGO

Victoria	43	48	Trace

ACROSS THE CONTINENT

Montreal	—18	3	--
Ottawa	—16	3	--
Toronto	— 8	23	.08
Port Arthur	—32	6	Trace
Winnipeg	—37	—15	--
Regina	—19	—14	--
Saskatoon	—18	— 6	Trace
Medicine Hat	— 4	19	.13
Lethbridge	9	30	.04
Calgary	4	11	.01
Edmonton	—13	— 3	.01
Kamloops	13	32	.23
Penticton	26	39	Trace
Vancouver	32	48	.36
Nanaimo	27	47	.28
Kimberley	24	28	.10
New Westminster	35	48	.43
Prince Rupert	31	39	.93
Prince George	2	19	.27
Fort St. John	—16	— 7	.03
Whitehorse	— 6	4	.23
Seattle	39	49	.37
Portland	39	53	.28
Chicago	17	27	Trace
San Francisco	44	62	--
Los Angeles	50	70	--
New York	23	29	.09

World temperatures based on observations taken at midnight PST: London 30, Paris 39, Rome 43, Berlin 32, Madrid 36, Tokyo 45.

U.S. weather (high-low temperatures for Friday): Las Vegas 59, 36; Phoenix 69, 35; Washington 35, 26; Miami 74, 66.

CITY'S WEATHER RECORD

Sunshine, Feb.	57.5 hrs.
Last Feb.	68.8 hrs.
Normal (30 yrs.)	52.7 hrs.
Sunshine, 1967	120.4 hrs.
Last year	121.4 hrs.
Normal (30 yrs.)	122.7 hrs.
Precip., Feb.	3.05 ins.
Last Feb.	1.11 ins.
Normal (30 yrs.)	1.93 ins.
Precip., 1967	11.29 ins.
Last year	5.70 ins.
Normal (30 yrs.)	6.32 ins.

Sunrise, Sunset Sunday
Sunrise 7:15 Sunset 17:41

Sunrise, Sunset Monday
Sunrise 7:13 Sunset 17:43

TIDES AT VICTORIA (Pacific Standard Time)

	Time	Ht.	Time	Ht.	Time	Ht.	Time	Ht.
	H.M.	Ft.	H.M.	Ft.	H.M.	Ft.	H.M.	Ft.
18	07.10	8.5	16.50	2.8				
19	07.30	8.7	17.35	2.2				
20	08.25	8.9	18.25	1.6				
21	09.15	9.1	19.05	1.1				
22	10.25	9.2	19.50	.8				
23	05.10	7.8	07.10	7.7	11.50	9.2	20.30	.8
24	05.05	7.7	08.15	7.1	13.20	9.1	21.10	1.1

TIDES AT FULFORD HARBOUR (Pacific Standard Time)

	Time	Ht.	Time	Ht.	Time	Ht.	Time	Ht.
	H.M.	Ft.	H.M.	Ft.	H.M.	Ft.	H.M.	Ft.
18	08.50	10.3	17.50	3.3				
19	03.45	10.2	18.45	2.7				
20	04.20	10.7	19.40	2.1				
21	04.50	11.0	09.15	10.0	11.35	10.1	20.20	1.6
22	05.00	11.1	09.35	9.1	13.15	10.2	21.15	1.2
23	05.40	11.1	10.15	9.2	14.20	10.3	22.05	1.1
24	06.00	11.1	11.00	8.5	15.30	10.2	22.45	1.4

. . . QUEBEC LABOR CRISIS

Continued from Page 1

only that "You will find out when it happens."

A QFL affiliate, the Montreal Labor Council, invited unions representing its 150,000 members to organize special conferences and study sessions—a form of protest action for workers who do not have the legal right to go on strike or do not wish to strike.

By late Friday, only one large group among the striking Roman Catholic teachers had made it clear it intended to defy the back-to-work law by calling a meeting for 9 a.m. Monday.

"As far as we are concerned we are still on strike," said Robert Dobe, general chairman of the 1,500-member Federation of English - speaking Catholic Teachers of Montreal.

The rest of Montreal's 9,000 striking teachers, members of l'Alliance des professeurs catholiques, have called a meeting for Sunday to decide what they will do.

The Provincial Association of Protestant Teachers issued a statement saying all teachers must "stand united be they French or English, Catholic or Protestant." But association officials were uncertain what action would be taken until it could be determined if Protestant teachers are affected by the bill.

Premier Johnson said Friday that the 6,200 Protestant teachers, who have individual agreements with their school boards, do not come within the scope of the new law unless they try to sign collective agreements.

Late Friday, association President Ann MacLeish set out for Quebec City from Montreal, intending to find out if 3,000 members in Montreal who are certified as a bargaining group will be affected.

Meanwhile the premier expressed confidence that the teachers are professionals who will "show respect for the law."

And Opposition Leader Jean Lesage said he hoped all teachers would return to work Monday since "even this unjust law must be obeyed."

Under the labor code, individual strikers who commit a breach of contract are liable to fines varying between $10 and $100 a day while unions are liable to amounts ranging from $100 to $1,000 a day.

Early Friday the Federation of Quebec School Boards had warned that all teachers taking part in the study session would be docked a day's pay.

Just how many would be losing was unclear. The CIC issued figures announcing 90 per cent of its 50,000 members had joined the walkout Friday while the federation estimated absenteeism at 80 per cent.

Most of the remaining 3,000 teachers actually on strike will vote on whether to obey the bill Sunday night. They include 300 teachers from the Montreal suburbs of Pointe Claire and Beaconsfield and teachers in the areas of Trois-Rivieres, Shawinigan, Chambly and Granby.

OPEN TODAY

EVERYTHING'S O.K. ON MY

INCOME TAX

I TOOK IT TO BLOCK! It's on its way . . . accurate, trouble-free, guaranteed . . . and it didn't take me TEN MINUTES! Saved myself some money on deductions, too! Why not do your tax like I did . . . TAKE IT TO BLOCK TODAY!

COMPLETE RETURNS $5 UP

LIFE GUARANTEE

We guarantee accurate preparation of every tax return. If we make any errors that cost you any penalty or interest, we will pay the penalty or interest.

H&R BLOCK CO.

Canada's Largest Tax Service with Over 1500 Offices in North America

2903 DOUGLAS ST.

Weekdays 9 - 9 — Saturdays 9 - 5

386-0012

No Appointment Necessary

NEED MONEY!

CALL HOMEOWNERS FINANCE TODAY

Associated Homeowners' centrally located office in Victoria is ready to assist you in securing a prompt, low-cost loan.

THE SERVICES WE OFFER . . .

Many homeowners today find that they are in the uncomfortable position of having several short term, high interest rate, obligations that lead to over-burdening monthly payments. You can now consolidate all these commitments into one low-cost, monthly payment loan. Give us a call to discuss your individual requirements in complete confidence. Our advice is free and you are under no obligation. Best of all, your home does not have to be completely paid for.

- Interest charged only for time used
- Repay any time
- Reasonable rates
- No penalty

OPEN SATURDAY MORNINGS

CONSOLIDATE YOUR DEBTS

EXAMPLES OF ONE OF OUR PLANS WHICH ARE AVAILABLE

LARGER LOANS, LONGER TERMS IF REQUIRED

Amount of Loan	Monthly Payment
$ 1,550	$ 32.06
$ 2,000	$ 41.36
$ 3,000	$ 62.04
$ 4,000	$ 82.72
$ 5,000	$103.40
$10,000	$206.79

NOTE: Homeowners Loans Individually Approved

Interest and Loan or Discount Charges Clearly Stated

"BORROW THE HOMEOWNERS WAY"

Associated Homeowners Finance Ltd.

912 Douglas Street — CALL US NOW — 386-7565

We make a specialty here of helping you buy pearls for friends and loved ones. Pearls are always popular—especially since they come in a remarkably wide price range depending on size, shape and lustre. Come in and see our exciting selection of beautiful cultured pearls in string or ring, clip or pin, earring or brooch.

CONVENIENT TERMS

AGS MEMBER AMERICAN GEM SOCIETY

CIVIC PARKING TICKETS VALIDATED

"Your Family Jeweler Since 1910"

Little & Taylor Jewelers Ltd.

1209 DOUGLAS STREET 385-4431

READY-MADE DRAPE SALE

LADIES SPRING CLEANING TIME IS HERE!

Smarten Up Your Home With Drapes From Our

SALE of DISCONTINUED PATTERNS in READY-MADE DRAPES

20% OFF

THESE REGULAR STOCK DRAPES

- Patterns and Plains
- Lined and Unlined
- 45", 54", 63" and 84", top to bottom lengths

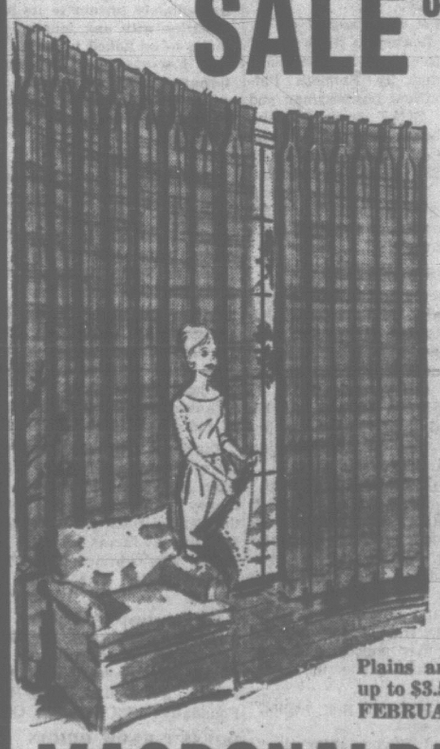

UP TO 50% OFF

DISCONTINUED AND ODD PAIRS OF READY-MADE DRAPES

Drapery Fabric

Plains and boucles, 45" wide. Values up to $3.50 yard. FEBRUARY SALE, yard $1.49

MACDONALD'S FURNITURE & APPLIANCES

754 FORT STREET 383-1171